AN AMERICAN PAPER FOR AMERICANS

Chicago Daily Tribune

THE WORLD'S GREATEST NEWSPAPER

"LET FREEDOM RING" —Samuel Francis Smith

★★ FINAL

VOLUME CIII.—NO. 217 C [REG. U. S. PAT. OFFICE. COPYRIGHT 1944 BY THE CHICAGO TRIBUNE.] SATURDAY, SEPTEMBER 9, 1944. —26 PAGES THIS PAPER CONSISTS OF TWO SECTIONS—SECTION ONE THREE CENTS PAY NO MORE

CAPTURE LIEGE AND OSTEND

U. S. Troops Press on 18 Miles From German Border

15,000 CHEER DEWEY SPEECH IN LOUISVILLE

Hear Plea for World Peace Group.

BY HAL FOUST.
[Chicago Tribune Press Service.]

Louisville, Ky. Sept. 8.—Gov. Dewey, Republican Presidential candidate, carried his campaign into this border state tonight with a plea that the United States join with other sovereign nations in an organization to preserve the future peace.

The governor spoke before cheering, whistling thousands who jammed the Armory building to hear his second address of his opening campaign tour. He spoke in Philadelphia last night. The armory, seating 15,000, filled 30 minutes before Dewey mounted the platform. Jouett Ross Todd, Kentucky national committeeman and treasurer of the Republican national committee, estimated the throng at 18,000. He said many others were turned away. Aisles and entryways were jammed. Many in the audience were delegates to the convention of the national federation of women's Republican clubs.

Predicts G. O. P. Victory.

Gov. Simeon Willis, whose election in 1943 broke a Democratic grip upon the Kentucky statehouse, preceded Dewey with a speech. Willis, predicting a Republican victory this fall, said the "people of the United States have had enough of being pushed around by petty tyrants in high positions."

Gov. Dewey, in proposing a world peace organization, said it should be able to resort to force if that is necessary to smash aggressors. He said the small nations should be equitably represented in the organization. He said there should be an assembly, a council, and a world court. He pleaded for American discussion of the issue upon a nonpartisan basis.

Dewey said it is America's responsibility to establish its rightful position in world affairs thru the justness and sincerity of its own efforts. He accused the New Deal of trying to establish international good will for the United States by the profligate expenditure of American resources and money. "The Washington wasters," he said, "proposed to buy themselves international power out of our pocketbooks."

Emphasizes Women's Role.

"It is good to be in Louisville again and to be the guest of Gov. Willis and the Federation of Republican Women's Clubs," Dewey said. "I am particularly happy to be able to attend this biennial conference of the women of our party because it symbolizes the vital influence of the women of America in our public affairs.

"Your influence is needed. Your help is needed in our government. It is especially needed to bring about the thing that is closer to our hearts than life itself—the achievement of a permanent peace at the end of this war. We are willing to fight for it. Thousands of our sons have died for it. We must be willing to struggle, to work, and to sacrifice for it in the years to come.

"Twice within 25 years the American people have gone to war to defend their liberties from attacks that had their beginnings thousands of miles away. As a result we Amer-

[Continued on page 13, column 1.]

Tribune Features

Crossword Puzzle	Page 6
Dick Tracy	Page 20
Editorials	Page 12
Farm and Garden	Page 10
Friend of the Yanks	Page 12
Gasoline Alley	Page 10
Gladys Bevans	Page 17
Gumps	Page 13
Harold Teen	Page 14
Inquiring Camera Girl	Page 11
Little Orphan Annie	Page 17
Moon Mullins	Page 19
Neighbors	Page 6
Obituaries	Page 14
Radio Programs	Page 17
Smilin' Jack	Page 20
Smitty	Page 13
Terry	Page 10
Winnie Winkle	Page 14

Strike Shuts Plant Making B-29 Engines

Because an employe was promoted for efficient work, production of B-29 Super Fortress airplane engines was stopped last night at the huge Dodge Chicago plant on the southwest side thru a strike by disgruntled CIO union members, the company announced.

The company said the strike was caused by the promotion of a worker on the basis of merit and ability, whereas the strikers insist that advancements must be based on seniority.

The strikers, members of local 274 of the United Automobile Workers union [CIO], said not a single engine had left the assembly line since Thursday noon. Company officials said production was not stopped entirely until late yesterday, but they refused to say how many engines had been assembled since Thursday.

Dismiss 665 Nonstrikers.

On the first shift yesterday 415 men stayed off their jobs, and 252 more struck on the 3 p. m. shift. The company was forced to send 665 nonstrikers home. More than 20,000 persons are employed at the plant.

The relatively small number on strike were able to choke the total production because they are employed in final assembly operations. Strikers said more than 80 per cent of the workers in various steps of assembly were off their jobs, and the company admitted that the strike was spreading last night.

Appeal to Head of Union.

The union's contract contains a clause that no strike will be permitted until after negotiations have continued for at least five days. Robert W. Conder, director of labor relations for the corporation, sent a telegram last night to R. J. Thomas, president of the UAW international, asking him to call off the strike in accordance with the contract provisions.

Henry Tough, president of the local, said the strike was not authorized. He said the strikers told him the walkout was due to unrest over unsettled grievances, and that they believed the company was too severe in penalizing slight infractions of rules. The strikers will meet at 6908 S. Western av. at 10 a. m. today and will be addressed by army air force officers.

Lt. George Barnes of the police labor detail protected workers entering the plant last night.

RIGHT GIRL CAN TAME HITLER, SAYS CAPTIVE

BRUSSELS, Belgium, Sept. 8 (AP).—A German prisoner who said he had been Adolf Hitler's orderly for three years asserted today that Hitler had maintained a romantic liaison with a Munich stenographer for the last four years and that it was untrue that he was invulnerable to feminine attraction.

"The fuehrer is a difficult man to know," the prisoner added. "He is different every day. One day he is all fondness, the next brutish harshness."

The prisoner said he joined the Elite guard in 1937 and served as Hitler's servant until late in 1940.

THE WEATHER

SATURDAY, SEPTEMBER 9, 1944.

Sunrise, 6:25. Sunset, 7:11. Moonrise, 11:59 p. m. Saturn is the morning star. There are no evening stars.

CHICAGO AND VICINITY: Fair and warmer today; tomorrow partly cloudy, little change in temperature; gentle to moderate winds; high temperature today, 78; low tonight, 60; high tomorrow, 80.

ILLINOIS: Generally fair and warmer today; tomorrow partly cloudy, little change in temperature.

TEMPERATURES IN CHICAGO.

For 24 hours ended 2 a. m. Sept. 9:

3 a. m.	51	11 a. m.	67
4 a. m.	49	Noon	69
5 a. m.	48	1 p. m.	70
6 a. m.	†47	2 p. m.	*71
7 a. m.	49	3 p. m.	70
8 a. m.	52	4 p. m.	69
9 a. m.	56	5 p. m.	68
10 a. m.	65	6 p. m.	66
7 p. m.	63		
8 p. m.	60		
9 p. m.	59		
10 p. m.	57		
11 p. m.	56		
Midn't	56		
1 a. m.	54		
2 a. m.	53		

*High. †Low.

POLLEN COUNT: For 24 hours ended at 4 p. m., 89 grains per cubic yard of air.

For 24 hours ended 7:30 p. m., Sept. 8: Mean temperature, 59; normal, 67; excess since Jan. 1, 755 degrees.

Precipitation, none; deficiency since Jan. 1, 1.06 inch.

Highest wind velocity, 13 miles an hour. Relative humidity, 7:30 a. m., 86; 1:30 p. m., 37; 7:30 p. m., 60.

[Official weather report on page 14.]

Total average net paid circulation
AUGUST, 1944
DAILY in excess 975,000
THE CHICAGO TRIBUNE

THE CAMPAIGN OPENS TO SELECT A PEACE TIME LEADER-

Ignatz Makes His Bed and Is Stuck with It

Jersey City, N. J., Sept. 7 [Special].—It took 25 Jersey City cops, equipped with all the ingenious devices with which police emergency squads are armed, 40 minutes to get Ignatz C. Banikonis out of bed this morning.

Ignatz, being a bit overcome by the rigors of pay day night, had

Artist's conception of Ignatz' predicament.

gone to bed in a 15 inch deep patch of tar, which aided perhaps by his supercharged body heat became a pallet so soft that it well nigh engulfed him.

Banikonis, 58, of Brooklyn, a track laborer for the Lehigh Valley railroad in Jersey City, was discovered deep in his gummy resting place at 8:45 a. m. by a pair of passers-by.

Crossing a lot where an asphalt plant formerly was located they came upon what appeared to be the right half of a man lying on a shiny patch of black stuff. Fearing they had come upon the body of a weird murder case victim, they stirred the "corpse," which opened its right eye and yelled.

Just Half a Mustache.

There was a left half of the body, too, they discovered—immersed to the center of the body line, including the left half of a luxuriant mustache.

They tugged and tugged, and Banikonis yelled with half his mouth. The tar held the buried half of him fast.

Lt. Arthur Schultz and his emergency squad came and went to work on the half entombed Banikonis with gasoline, shovels and even longshoremen's hooks and knives.

"I've been 13 years on this squad, and I've seen some honeys," panted Schultz, mopping his brow. "But this is the one I'll always remember."

Pulled, Like a Tooth!

Finally they cut away Banikonis' clothes and the left half of his mustache, sheared off the tarry side of his hair and pulled him out like an aching tooth.

They rushed him, wrapped in a blanket, to Jersey City medical center and went to work on him with gasoline, kerosene, and alcohol.

Hospital attaches said his condition was not serious—just messy.

Lt. Schultz said there might have been a tragic conclusion to Banikonis' siesta if the passers-by had not discovered him when they did.

War Summaries

FRANCE HDQ.—Yanks win Liege; gain 18 mi. from Germany. Page 1.

LONDON—Bulgaria wars on Nazis; invaded by Russians. Page 1.

SWISS FRONTIER.—Guns, planes, open battle for Belfort gap. Page 1.

ROME—British gain in battle at Gothic line anchor. Page 3.

ROME—Balkans trap believed closed on 250,000 Nazis. Page 4.

U. S. CHINA BASE—Super Forts hammer Manchuria again. Page 5.

PACIFIC HDQ.—MacArthur wins air rule of S. Philippines. Page 6.

QUEBEC GETTING READY FOR F.D.R. AND CHURCHILL

QUEBEC, Sept. 8 [Canadian Press].—Quebec City will be the scene of the next meeting between Prime Minister Churchill and President Roosevelt at a date yet to be decided. Quebec was thrilled to have the two leaders here a year ago and great preparations are being made for the forthcoming meeting. News correspondents and camera men are here in force and the great Chateau Frontenac, with its 800 rooms, has been taken over for the official delegates. The other hotels, the Clarendon and Chateau St. Louis, have been taken over for correspondents, camera men, and radio correspondents.

33,239 Canadian Army Casualties Up to July 31

OTTAWA, Ont., Sept. 8 (AP).—Canadian army casualties in all war theaters since the outbreak of war totaled 33,239 on July 31, the defense department announced tonight. The figures include 9,501 dead, 287 presumed dead, 1,308 missing, 3,800 captured, and 18,343 wounded.

"LIBERTY or DEATH"

These immortal words of Patrick Henry will be printed in the upper right corner of the Chicago Tribune's front page starting tomorrow, as a reminder of America's spiritual heritage. For an inspiring story of Patrick Henry, read the Color Graphic section of tomorrow's Chicago Sunday Tribune.

Jato Puts Zip in Bombers on Short Runway

(Picture on back page.)

Washington, D. C., Sept. 8 [Special].—The navy announced today it "is now prepared" to use the method of jet-assisted takeoffs which it demonstrated to a group of correspondents at a naval air base several months ago, on both carrier airplanes and flying boats.

"Jato" units, as the navy calls them, make it possible either to reduce the length of takeoff runs by 33 to 60 per cent, or to "greatly increase" the airplane's load.

At the demonstration, it was shown how heavily overloaded bombers would take off after a remarkably short run when given extra push by the new device.

"Each jet unit," the navy said, "is an engine in itself—a cylinder full of a solid propellant which includes oxygen in the mixture so it can burn without air. It has an electrically controled spark plug which sets it off and a rocketlike vent from which the jet gases give their thrust.

Attached Outside Fuselage.

"Jet units look very much like bombs except that they are fastened to the fuselage, instead of enclosed within it or attached to the wings. They are easily mounted and replaced. Each unit delivers a thrust equivalent to about 330 horse power.

"Using these units a navy fighter can cut its takeoff run in half. This means that navy carriers can use more of their deck space for planes and get more planes, more heavily loaded, into the air sooner. It means that the planes can rendezvous more quickly to attack or defend, and it means safer takeoffs.

"Land-based navy and marine fighters and bombers can use the little island air strips safely and can scramble in a hurry, even without a wind, in defense of newly won positions."

Increases Plane Loads.

The statement added that big flying boats, such as PB2Ys and PBMs, would find Jato extremely useful in increasing their carrying power — "an increasingly important factor as lines of supply and communication lengthen toward Japan."

The Jato experimental program began in 1941 at the United States engineering experimental station, Annapolis, Md., under supervision of navy Capt. Calvin M. Bolster. Capt. William L. Gore, of the marine corps, made the first flight test on March 1, 1943, with a Wildcat fighter. On March 18, Comdr. Leroy C. Simpler of the navy made the first jet-assisted takeoff from a carrier.

"The speed of takeoff," the navy related, "made pilots gape."

The navy now has placed orders, it said, for "quantity production."

Bulgars War on Germany as Reds Pour In

(Map on page 4.)

LONDON, Sept. 9 [Saturday]—(AP).—Russian troops swept unresisted into Bulgaria yesterday on a 135 mile front and captured the big Danube port of Ruse and the Black sea port of Varna.

Bulgaria, yielding to demands from Russia, went to war against Germany.

Two days after the declaration was prematurely announced in Ankara by the Bulgarian minister, Nikola Balabanov, Premier Constantine Muraviev broadcast a proclamation that Bulgaria had "broken off with Germany and has declared war on her."

Accept All Red Demands.

Muraviev said his government accepted all demands announced by Gen. Feodor I. Tolbukhin of Russia in a broadcast to the Bulgarian people, and shortly afterward the Moscow radio said Russia had "decided to consider the Bulgarian request for a narmistice."

Tolbukhin's demands were that Bulgaria must break with Germany and join the allied coalition, that German soldiers in Bulgaria must be handed over to soviet troops as prisoners of war, and that all German ships in Bulgaria must be handed over.

Muraviev's announcement said Bulgaria had been in a state of war with Germany since 11 a. m. [Chicago time] yesterday.

Ready for Early Parley.

Muraviev said he was prepared to begin armistice negotiations immediately. He also announced a reshuffling of the army command. A Bulgarian agency said Gen. Yantchulev had succeeded Gen. Philipov as chief of staff.

The Moscow bulletin said the invasion began yesterday, whereas a Berlin broadcast on Thursday said the Russians had entered Bulgaria on Tuesday.

Gen. Tolbukhin's 3d Ukraine army crossed into Bulgaria from Romania between Giurgui and Mangalia and advanced 18.6 to 43.3 miles, Moscow said.

Gen. Rodion Y. Malinovsky's 2d Ukraine army troops climbed thru Boita pass in the Transylvanian Alps and captured Sibiu, 128 miles from pre-war Hungary. A hundred localities were seized in the advance.

Russians Gain Above Warsaw.

On the front northeast of Warsaw, capital of Poland, other soviet troops were declared to have dislodged the Germans from several populated places southwest of Lomza, on the approaches to German East Prussia, in some of the bitterest fighting of the war.

The Polish press bureau asserted the Germans had evacuated the Praga defense lines, just east of Warsaw.

The German radio asserted that Gen. Bor's underground Polish army in Warsaw had been smashed, but Gen. Bor reported only that the situation was "very serious."

GERMAN WAR REPORT.

Germany's war bulletin said yesterday:

"In southeastern Transylvania and in the eastern Carpathians, numerous enemy attacks were repulsed and dents made by the enemy were sealed off in counter-attacks.

"On the lower Narew, our troops in hard fighting frustrated enemy attempts to break thru."

PATTON ARMY WIDENS 5 MOSELLE BRIDGEHEADS

Enemy Defenses Buckle on 200 Mile Front Before Siegfried Line.

(Map on back page.)

SUPREME HDQ., ALLIED EXPEDITIONARY FORCE, Sept. 9 (Saturday)—(AP).—The United States 1st army seized the Belgian fortress of Liege and pressed on three miles to within 18 miles of the German frontier today as enemy defenses buckled along a 200 mile front before the Siegfried line.

The United States 3d army planted three more bridgeheads across the Moselle river, last water barrier before Germany's Saar basin, and deepened them with tanks and infantry in violent fighting after smashing 6,000 enemy troops that tried to move behind it between Metz and Verdun.

British and Dutch forces burst across the Albert canal—which the Germans considered the bulwark of their northern flank—and pounded on five miles to within 25 miles of the Prussian border before colliding with German forces deployed in strength.

Ostend Is Captured.

Two Belgian ports on the channel—the famed tourist city of Ostend and the small fishing center of Nieuport 10 miles west—fell to Canadian forces, giving the allies their first landing points close to the front unhampered by enemy fire.

Canadian patrols said the Germans had cleared out of Ostend, which has a large inner and outer harbor and vast quays and piers. Other forces drove within five miles of Bruges, southwest of Ostend.

One British column, striking toward Germany in a drive coördinated with that of the American 1st army, sped 20 miles east of Leuven [Louvain] to St. Trond, which is 20 miles northwest of Liege.

[The Daily Telegraph quoted a Brussels radio report that Le Havre had been liberated by British forces. There was no confirmation.]

It was only 10 miles from a junction with an American column which pounded up 10 miles north of Huy to the town of Faimes.

The American forces pushing past Liege—where the Germans broke the Belgian defenses in 1940—were within 18 miles of the enemy gateway city of Aachen after reaching the village of Romsee, three miles east of Liege.

Average 12 mile Gain.

Along its 75 mile front, the first army gained an average of 12 miles east of the Meuse river and plowed deep into the Ardennes forest, reaching Maissin, a village 25 miles west of the Luxemburg border. Only dense mine fields and spotted German units in the forest slowed the advance.

On the extreme south of this front, the 1st army drove 12 miles east of Sedan to St. Cecile, and 12 miles southeast to Blagny.

The 3d army's drive into Metz and the 1st army move on Aachen were aimed at two of the most heavily fortified sectors of the Siegfried line. Aachen is an outpost of the line.

Big Battle Rages.

The 3d army was locked with the Germans in some of the grimmest battling since it burst out of the hedgerows of Normandy.

A front dispatch said the 3d army forced two new crossings just south of embattled Metz and a third farther south, near Toul, giving the doughboys a total of five bridgeheads on the Moselle.

Both infantry and armor were being shoved across to the east bank in spite of raking fire from artillery batteries, which were under heavy counter-fire from big United States guns.

The 3d army still stuck to footholds in the big city of Metz itself, and brought up other forces north of there along the Moselle.

Dunkerque Surrounded.

Events were moving fast on the channel. The Canadians surrounded Dunkerque and Poles on the east drove deep into the German rear guards coving the retreat of forces across the Scheldt river, from where they have been slipping by barge into the Netherlands at night.

The Poles had heavy going in driving to Roulers, 24 miles southeast of Ostend, but advance elements pressed on 10 miles northeast to Thielt, taking a large number of prisoners, including whole companies.

On their left Canadian armor

Allies Begin Fight to Shut Belfort Gap

(Map on back page.)

AT THE FRENCH-SWISS FRONTIER, Sept. 8 (AP).—The battle for the Belfort gap, escape route thru which the battered German 19th army is trying to reach the homeland, began today with a preliminary allied artillery barrage and an all-day series of air attacks.

Three allied motorized columns were approaching, with the most advanced within 10 miles of the city of Belfort.

Allied artillery opened up at 4 a. m. and fired fairly regularly during the morning and occasionally during the afternoon.

Fighter planes searched out German positions, using dive bombing tactics.

Flyers Bomb Belfort.

Montbeliard still was in German hands this morning. Belfort, a fortress city, was bombed during the day, with the Swiss town of Delmont also a victim. Most of the air attacks were concentrated on German communications beyond the Belfort gap, with a heavy raid on the frontier junction of Montreux-Vieux, where big fires were set this afternoon.

Artillery fire also touched the French village of Balmont, which a French African patrol entered yesterday.

The Germans, in strength in good positions, appeared determined to defend the gap, but their anti-aircraft fire vainly tried to reach the allied planes, and not a German fighter plane appeared.

Besancon Falls to Yanks.

ROME, Italy, Sept. 8 (AP).—American forces stormed up the Doubs valley road to Germany today after capturing the city of Besancon.

Besancon, a communications center 50 miles southwest of Belfort's fortifications, was the scene of street fighting for hours after units of Lt. Gen. Alexander M. Patch's 7th army encircled the city and then pursued the main body of retreating Nazis.

[The German war bulletin said yesterday: "Enemy attacks in the Toul area, at Besancon, and to the east were repulsed. Fighting in the mountain passes at the Franco-Italian border is continuing, with the enemy unable to achieve success."]

Smash German Tank Attack

BY ROBERT CROMIE.
[Chicago Tribune Press Service.]

WITH AMERICAN 3D ARMY BEYOND VERDUN, Sept. 8.—A prowling German column of 35 tanks plunged into an American headquarters unit position early today, precipitating a battle in which 25 of the Panthers had been knocked out by afternoon. A big part of the 6,000 Germans in the attack also had been captured.

Lt. Col. Earl Sutton, 6322 Huntington st., Chicago, Ill., was in the artillery command post when the first of the Panther tanks [Mark V.] rumbled down. He said his men fired whatever they could lay their hands on until daylight came, when the Yanks were forced to evacuate, leaving most of their vehicles behind them.

Escape in Jeep.

Sutton and a one star general dashed to safety in the general's jeep.

"Those Panthers came in so fast they lost themselves behind our lines," said Sutton. "Now they will never get away—not one of them."

Maj. Thomas Andrews of Algonquin, Ill., was awakened by the firing and saw the German tanks, then watched as our tanks returned the fire from the woods. He said he saw the two leading Nazi tanks explode and burn under several direct hits, while others retreated.

Grenades Knock Out Three.

Four of the German tanks made a break for the woods, but our infantrymen knocked out three with grenades, and our tanks bagged the other.

In the darkness the battle was so confused that Capt. James McNamara of Minneapolis, Minn., press relations officer for the American unit, approached his commanding officer and requested permission to apprise the men of the situation. "Certainly you may," the other replied.

McNamara hesitated and then said: "What is the situation, sir?"

"Damned if I know," was the cheerful reply.

reached Dixmude, 13 miles south of Ostend, and captured Bergues, five miles from Dunkerque.

[*The Nazi controled Norwegian radio said Berlin newspapers confirmed that a new western front commander in chief had been chosen for the climactic struggle—Field Marshal Gen. Walter von Model, Russian front veteran, the federal communications commission reported.*]

Supreme headquarters lifted a temporary news blackout to disclose the latest advances on the Siegfried line.

A delayed dispatch from Gen. Eisenhower's headquarters said that, in the light of the general's recent statement that the war could end this year if every one did his part, most observers thought the jig would be up with Germany by early November.

The dispatch, written Sept. 3, said that the failure of the Germans to offer any kind of organized resistance indicated that Hitler already had lost the war in the west. Since then, however, German resistance has stiffened.

Drive for Belfort Gap.

The American 7th army, coming up from southern France to join the final battle for Germany, drove thru Besancon and headed down the last 50 miles to the Belfort gap—the best route into the southern Rhineland.

Without aerial reconnaissance and with few troops to man the pillboxes and forts of the Siegfried line, the Germans must guess where these masses of tanks, artillery, and infantry are going to deal the big blow.

One high United States officer declared the Germans cannot even afford an error of 50 miles, because they cannot shift forces that distance under allied aerial assault in time to save the situation.

GERMAN WAR REPORT.

Following is the German war bulletin, as broadcast yesterday from Berlin and recorded by the Associated Press:

"In the Ypres area, our rear guards in heavy fighting with enemy tank columns, screened the detaching movements of our divisions toward the north. Thirty-five enemy tanks were destroyed.

"On both sides of Liege, the enemy continues his strong pressure eastward."

300 NAZI CRAFT DESTROYED OFF NORTH FRANCE

ALLIED NAVAL HDQ., Sept. 8 (AP).—More than 300 enemy naval craft, including more than 100 "human torpedoes" and explosive motor boats, have been destroyed off the northern coast of France since D-day, it was disclosed here today at the headquarters of Adm. Bertram H. Ramsay, naval commander-in-chief for the western front.

There has been fighting in the channel almost every night—fighting which has been largely unreported—but convoys have been going across nevertheless at an average rate of 16 daily.

By D-day plus 28 the allied navies had delivered 1,000,000 men to France and with them 183,500 vehicles and 650,000 tons of stores—an average of one vehicle and more than a half-ton of stores for every five men. That period included a disastrous four day gale which started June 14 and destroyed an enormous number of craft.

KELLY TO NAME GROUP TO DRAFT V-DAY PROGRAM

A V-day "orgy of dissipation" in Chicago when the war with Germany ends would be a mockery to the men who were killed, as well as to the men still fighting the war with Japan, Mayor Kelly told the city council yesterday.

He was authorized by the council to appoint a committee of civic, business, and religious leaders to arrange a fitting observance of Germany's surrender. The committee will be announced, he said, in a few days, after appointees have accepted.

"News of the sweep of American and allied armies toward Berlin makes it evident that we are rapidly approaching V-day," Mayor Kelly said. "But we must not forget that thousands of our men will still be fighting in the Pacific after victory comes in Europe, and it is time that we concerned ourselves with how Chicago will observe V-day."

BRITON ASKS TO QUIT; HE CAN'T FATHOM WAR

BY E. R. NODERER.
[Chicago Tribune Press Service.]

LONDON, Sept. 8.—Capt. William Douglas-Home, now with a royal armored corps, is seeking to resign his commission because he objects to ordering men into battle when they do not know what they are fighting for, it was disclosed today.

In a letter sent from Normandy quoted by Peace News, Capt. Douglas-Home said he has asked his commanding officer for permission to resign as he feels unjustified in "asking men to battle for motives which our leaders will not publicize and which I therefore do not trust."

Douglas-Home is a son of the earl of Home.

Germans Parade Before Leaving French Capital

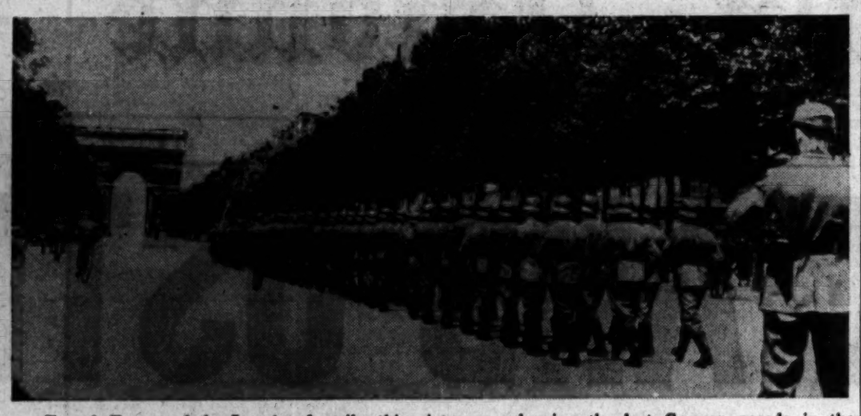

French Forces of the Interior describe this picture as showing the last German parade in the Champs Elysees in Paris before the allied occupation. Picture was taken by a French patriot cameraman. [Associated Press Wirephoto.]

How U. S. Infantry Won Moselle Bridghead in Daylight Crossing Under Heavy Nazi Fire

BY ROBERT CROMIE.
[Chicago Tribune Press Service.]

WITH AMERICAN 3D ARMY NEAR THE MOSELLE RIVER, Sept. 8.—Fighting American infantry men today held several precarious footholds on the eastern bank of the Moselle river. One of these bridgeheads was set up under German artillery fire at a point five miles south of Metz in broad daylight this morning.

The operation was carefully executed. Two units last night seized and held high ground on either side of a village to acquire artillery observation points. Then a third unit of infantry and vehicles drove straight down the road into the town of Gorze, southwest of Metz, where it routed strong enemy opposition.

Wipe Out Road Blocks.

The drive into Gorze was possible because engineers and mine platoons had cleared away five German road blocks within a stretch of 2,000 yards and also removed many mines with which the road blocks were flanked.

The road blocks had consisted of French wagons and felled trees. Many of the trees were booby trapped to make removal more difficult. The Germans also booby trapped mines so that a person picking up a mine would detonate a hand grenade.

One anti-mine platoon truck set off three mines which the Germans had hidden. The men on the truck suffered only minor injuries, however. The mine experts worked last night until 3 a. m. when the infantry moved down the highway and took up positions for the crossing of the Moselle.

Elements of another unit had reached the same area from another direction but after one attempt to cross was repulsed they left the area to the new arrivals. The unit which had driven down the road into Gorze then boarded assault boats manned by engineers and the actual crossing began. The river, at this point is about 150 yards wide, said Capt. Bruce Campbell of Lincoln, Neb., who outlined the operation for news men.

Casualties Suffered.

Casualties were numerous under very heavy German artillery and mortar fire as well as fire by small arms and machine guns.

So the crossing attempt was halted while our artillery blasted the opposite shore, concentrating on the green hills which rise at a fairly steep grade from the flatlands. The crossing was resumed at 11:15 a. m. under the protection of our guns and reduced German fire.

By midafternoon, units under Lt. Nathan F. Drake of Irvington, N. J., Capt. Jack S. Gerrie of Ripon, Wis., and Lt. Jack Brown of Ohio, got across, setting up defense positions some 300 yards beyond the far bank.

Campbell said we correspondents could safely drive along the Moselle—except for the possibility of enemy artillery, if we kept to the center of the road as a precaution against mines. So we went ahead.

Illinoisan Heads Unit.

Just beyond Gorze we found an artillery outfit headed by Capt. Fred Andrt, 6802 W. 26th st., Berwyn, Ill. He had entered the army upon graduation from the University of Illinois. He advised us that the road ahead had just been shelled and one vehicle hit. We halted and took Lt. Don Larson of Oshkosh, Wis., an artillery officer, as a guide and climbed a rolling ridge for a breath taking view of the east side of the Moselle.

We could see several little towns nestling in the foothills and in the distance, the Metz cathedral spire. Ours and the Germans' artillery were engaging in a furious duel and we saw our shells explode in the woods and open fields far across the winding river, sending clouds of dust and smoke into the air. There was no sign of life, however, except the occasional whine of German shells overhead.

We retraced our steps, took a new road and finally entered the town of Dornot after meeting Lt. Warren Enstrom of Bovey, Minn., an engineering company commander. The only traffic which passed us was made up of Red Cross jeeps en route to pick up the wounded. One of them halted just before entering the town and the driver said:

"Did they drop anything down there just now?" We told him they had just landed one in Dornot and he nodded as tho that was all he had been waiting for and went bouncing off toward the town.

Ready to Go Over.

All the way down the hilly sides of the main street men awaiting their turn to approach the river were crouched against walls, their guns in readiness. Among them were Pvt. Peter E. Walczak, 5807 S. Troy st., Chicago, Ill., a former furniture factory worker, and Pvt. Albert Eichenberg, 6925 Ada st., Chicago, formerly employed by a Chicago electrical company.

We found also Pvt. Hamor Martin, a Lerna, Ill., railroad worker, and Pvt. Floyd McBride, Cambridge, Ill., a former coal miner. Both were members of a machine gun squad, most of whose members had been overseas more than two years.

Other midwesterners in Dornot were Sgt. Albert G. Janowski, Michigan City, Ind., a railroad worker; Sgt. Frank Lynch of Kokomo, Ind., a bus driver; Pvt. George Pellan, Kewanee, Ill., a machine operator; Pvt. Walfred Wester of Negaunee, Mich., a trucker, and Pvt. James E. Prchal, 2041 W. 53d st., Chicago, a printer who now is a medical aid man.

We talked also with Pvt. Thomas Cosimo, 3033 Wells st., Chicago, who asked as a special favor that I send his love to his wife, Florence, and his baby daughter, Carol Ann. This seemed little enough to do for a guy waiting to cross the Moselle.

At Aid Station.

Then we went into a basement where a medical aid station was set up to handle the flow of wounded. There we found Corp. John Kurzer, 4020 N. Western av., Chicago; Corp. Lloyd O. Kamp of St. Louis, Mo., and Capt. Panfilo Diloreto, Detroit, Mich.,

We also renewed acquaintance with Capt. John M. Hoffman, 5316 Drexel av., Chicago, whom we last saw aboard a vessel en route to France early in June. Hoffman said he had had a letter from his wife Evelyn, yesterday, asking him where The Tribune man was who had written of his being in the first invasion wave. This will answer her.

That takes care of all the midwesterners we talked with today except Pvt. William Bruce of Pittsburgh, Pa., who, of course isn't a midwesterner, at all. Bruce writes articles for Prosveta, a Slovenian paper published at 2567 S. Lawndale av., Chicago.

His Time to Leave.

We left the aid post and went farther down the street until we reached a point where we could clearly see the river. Here men, leaving the security of a wall, were ordered to "double time across the fields" and were running across in full view of the Germans as a preliminary to reaching the river.

We turned around right there.

We met three Illinoisans at the front yesterday—Lt. Fred Pope of Springfield, whom we had last seen during a German counter-attack at Chartres; Lt. Ted Harvey of 666 Main st., Glen Ellyn, former Notre Dame fullback and once a member of the All-Star team, who is an aide to a one star general, and Lt. Henry Bowman, whose wife lives at 737 Case st., Evanston, and whose parents live at 4636 N. Paulina st.

Also on this front is Pvt. 1st Class Philip Phillips of 6510 Ashland av., Chicago.

End Near: Marshall

ROME, Italy, Sept. 9 [Saturday]—(AP).—Gen. George C. Marshall said today in a message on the anniversary of the Salerno landings that "the last phase of the German debacle is now at hand." Addressed to Lt. Gen. Mark W. Clark and his 5th army, the message from the chief of staff added: "Today we momentarily anticipate the breach of the Gothic line and the occupation of the Po valley."

Anniversary congratulations also were received from Field Marshal Alan Francis Brooke, chief of the British imperial general staff, and from Gen. Henry Maitland Wilson, allied commander in chief in the Mediterranean area.

8 PERSONS HURT IN 'L' TRAIN FIRE ON NORTH SIDE

Seventy passengers were thrown into a panic and eight of them were burned or injured slightly last night in a fire aboard a northbound Evanston express elevated train as it approached the Belmont av. station. The injured were sent home after treatment in Illinois Masonic hospital.

The fire, in the last coach of a three car train, was laid to an explosion in a generator under a lengthwise seat, onwhich the eight were sitting. Flames flared up, the lights went out, and passengers rushed for exits as the train was stopped at the station platform. Some of the passengers climbed out thru windows and several were trampled in aisles.

Witnesses told police they smelled smoke as the train left the Adams-Wabash station in the loop, then saw it issuing from beneath the seat at Chicago av. Robert Freytag, 2707 Noyes av., Evanston, a fireman at Great Lakes, whose wife, Florence, 29, was burned, grabbed a fire extinguisher and put out the fire.

HAPPY BELGIANS LINE ROADS AS YANKS DRIVE ON

BY JOHN THOMPSON.
[Chicago Tribune Press Service.]

WITH U. S. 1ST ARMY IN BELGIUM, Sept. 7 [Delayed].—Belgium's roadsides were lined today with hundreds of natives cheering, waving flags and rushing to shake hands and say, "Welcome" or "Thank you," to all Yanks marching toward Germany.

One marveled at the speed with which American, British and Russian flags, as well as Belgian, appeared. In the industrial section Russia's hammer and sickle was more prominent than anywhere else along the march. One house even had an Australian flag, probably a souvenir of the last war.

One marveled, too, at the generosity of these people who insisted upon sharing their beer, wine, and soft drinks, their bread, tomatoes, plums, pears, and apples with the American soldiers. One priest passed out German cigars when the column halted. A nun gave us bread, and one worker handed us sweet bread baked in the shape of a waffle.

Finds Street Cars Running.

It was incongruous to see, in towns like Charleroi and Chatelet, electric street cars running while American tanks rumbled past on the way to battle. It was equally incongruous for me, in the midst of an armored march, to receive a package from home.

Because of my beard, which had created small sensations on the entry into Paris, some Belgians mistook me for a priest. One woman who spoke English remarked audibly, however, that the correspondent did not have the face of a priest.

Crowds pressed in close around our jeep. Mothers held their babies up to be kissed and I wished I was clean shaven. A general came by, watched the scene, laughed heartily and went back to the head of the column.

Old Mayor Takes Over.

At Huy, the town's pre-German burgomeister, Emile Vierset, resplendent in a sparse white beard and a slight paunch, welcomed the first soldiers.

"The German appointed mayor, Antoine du Peont, and his assistant fled three days ago when the Germans started pulling out," said the American born Belgian interpreter, William Foster, a hotel owner. "Vierset and his deputy, Eugene Charpantier, took over at once, altho the Germans were still here.

"The Germans also released 400 French and Belgian political prisoners from our ancient Fort Letchestia. This had been a way station for political prisoners on the one-way road into Germany." The chief of the fort has fled. So have many women and girls who had associated with the Germans or who had denounced patriots. Some 30 others, as well as nearly 100 collaborationists accused of denouncing patriots, already have been arrested.

In the last two days before the American entry, which had been expected ever since the capture of Mons, Foster said, the Germans had been frantic in their search for automobiles in which to escape. They also had offered stocks of tobacco to get any kind of bicycle, even one held together with wires, which might sustain them long enough to get behind Germany's borders.

MATRON IS HELD FOR LONG ISLAND JEWEL THEFTS

Admits Taking Gems from Hostesses.

Riverhead, N. Y., Sept. 8 (AP).—Mrs. Job Taylor II., New York, was a prisoner in Suffolk county jail tonight on charges of grand larceny. She is accused of having stolen and sold jewelry worth $27,750, including a $25,000 star ruby clip owned by Mrs. E. C. Stollenwerck, also of New York City.

Mrs. Taylor is the mother of two infant children. Her husband, an attorney, is overseas with the army. She is the former Anne Flinchbaugh, daughter of the late Episcopal Bishop Frederick Lincoln Flinchbaugh of Wilkes-Barre, Pa. She is a great-great-granddaughter of William Henry Harrison, ninth President of the United States. Benjamin Harrison, her great-great-great-grandfather, was a signer of the Declaration of Independence.

Admits Taking Jewels.

Local police said that the attractive, dark haired Mrs. Taylor—she is 24 years old—readily admitted having taken the jewelry, and named a Philadelphia jeweler to whom it was sold for $2,300.

She was arrested yesterday after investigation by Stanley Teller, chief of police at Westhampton; Trooper Henry J. Resling of the New York state police, and Francis Leddy, chief of police in Easthampton.

On Aug. 12, the authorities said, Mrs. Taylor was Mrs. Stollenwerck's guest in the Stollenwerck summer home in Easthampton, Long Island. She sat with Mrs. Stollenwerck, as Mrs. Stollenwerck fingered thru her jewelry, according to the police, and watched her hostess put some of the costlier gems in the pocket of a coat.

When Mrs. Stollenwerck went to the shower, police said, Mrs. Taylor removed from the coat one of a set of specially made clips.

Compare Guest Lists.

Mrs. Stollenwerck did not miss the clip until Aug. 19, when she notified Easthampton police, who had her submit a list of her most recent guests. Among these Mrs. Stollenwerck included Mrs. Taylor's name.

On Sept. 2 Westhampton police were informed by Mrs. Robert Glaenzer of Park av., New York City, who also has a summer home in the fashionable Long Island beach section, that some one had stolen $1,750 worth of jewelry from her cottage. Included were a $400 wedding band guard and a $600 diamond sapphire clip.

Investigation disclosed that Mrs. Taylor also had been a guest there, and she was questioned. Police said she admitted the thefts and told them she also had taken $1,000 worth of jewelry from the home of Mrs. Constance Travis in Sutton Square, New York City.

Held in Two Courts.

Justice of the Peace Charles Ludder Jr. of Westhampton held Mrs. Taylor in $5,000 bail for a grand jury hearing on charges of grand larceny, and Justice of the Peace William H. Strong held her without bail on a similar charge at Easthampton. In both cases she waived examination.

Police said ample funds were left to Mrs. Taylor by her parents when they died, but that most of it was in trust. They said she sold all her own jewelry some time ago when her income reportedly diminished.

GUNMEN ROB TAXI DRIVER.

Two men, one armed with a sawed off shotgun, robbed Nicholas Henderson, 1807 Cleveland av., of $12 after forcing him out of his taxicab at 3030 W. Congress st., he reported to police yesterday.

IKE GIVES PARIS WOODEN PLAQUE, BADGE OF VALOR

PARIS, France, Sept. 8 (AP).—Gen. Eisenhower stood today beneath the Arc de Triomphe and presented a commemorative liberation plaque to the French people.

The ceremony brought together one of the greatest aggregations of high allied officials ever assembled.

With Eisenhower were Air Chief Marshal Arthur William Tedder, Lt. Gen. Joseph Pierre Koenig, Lt. Gen. Omar N. Bradley, Lt. Gen. Carl Spaatz, Air Chief Marshal Arthur T. Harris, Air Chief Marshal Trafford L. Leigh-Mallory and others.

Tanks Surround Arch.

Precautions were taken to see that the occasion was not marked by shooting, as was Gen. Charles de Gaulle's procession thru the city just after its liberation.

A cordon of Sherman tanks of the French 2d armored division, first to enter the city on the day of its liberation, surrounded the arch as Eisenhower presented the wooden plaque to representatives of De Gaulle and the city of Paris. Crowds were not permitted within a block of the ceremony.

"The glory of having largely freed their capital belongs to Frenchmen," Eisenhower said.

F. F. I. Courage Hailed.

"Two weeks ago French and allied troops made their entry into the city. They came to give the coup de grace to the last elements of the enemy remaining here. But the liberation of Paris was already nearly complete.

"A week before, armed with courage and with resolution, the men of the F. F. I. [French Forces of the Interior], who for four years under the inspiration of Gen. de Gaulle had never ceased to struggle against the enemy, went into the streets to drive out the despised invader.

"The shield which I present today is temporary and is soon to be replaced by one of metal, which we hope may be placed in a permanent and appropriate setting.

"May this simple object recall forever the great day of the liberation of Paris."

A STARR BEST
Plastique
CIGARETTE CASE

DECORATIVE and modern in design . . . Light weight but durable. Holds regular and king size. Smart to own, 5.00
With engraved monogram, 6.00

A STARR BEST
FINE CLOTHES for MEN
11 to 15 NORTH WABASH AVENUE
Just North of Madison Street

OPEN TODAY—9:45 A. M. TO 5:45 P. M.

New Tri-Phi
JUNIOR MISS COATS
$68
NO FEDERAL EXCISE TAX

These new fall Tri-Phi's will "go along" with you better than any coats you ever met. They'll keep you looking so smart that the dates will simply roll in . . they'll keep you warm . . they'll keep you magnificently expensive looking . . all for $68

Sizes 9 to 15 . . others to $119.50

3RD FLOOR

MAURICE L ROTHSCHILD
State at Jackson

OPEN TODAY—9:45 A. M. TO 5:45 P. M.

Mail or phone orders filled Har 9000

Yankshire
FIELD JACKET
of water repellent gabardine
$8.95

Here's great quality and great value . . the kind you'd expect from the winner of the coveted Army-Navy "E" for parachute making. The fine gabardine has been Zelan treated to resist water; the full lining is quilted Celanese . . with a full zipper front. The most practical coat an outdoor man could own

Yankshire gabardine field jacket with buffalo plaid lining, $9.95. 4th floor

MAURICE L ROTHSCHILD
State at Jackson

northern back
MUSKRAT
$295

A John T. Shayne "Investment Fur" with a record for stamina, a reason for beauty. Made of choice, thickly furred backs for long wear and durability, here is an all purpose coat of highest quality. In rich, glowing color tones, Mink or Sable blended. $295
plus federal tax

john t. Shayne
michigan avenue at randolph

ALL WOOL
Loafer Coat 13.95

Brother had the idea first, but thanks to The Hub you can be a pretty copy cat . . could anything be more practical, comfortable or smart-looking? Have it in brown, green or navy combinations of solid with Houndstooth checks or tweeds. All-wool fabrics, leather-covered buttons; man style jacket. Sizes 10-18.

SPORTSWEAR—SIXTH FLOOR

THE HUB
Henry C. Lytton & Sons
CHICAGO · EVANSTON OAK PARK · GARY

This Gorgeous Mink Coat, $1250

Miller MINK
$1250 plus Fed. Excise Tax

Shop around and you'll see Mink coats like this for no less than $1,750—even as much as $2,000. How, you may wonder, can Miller sell it for $1,250—a saving of about $500. The answer is—we are the makers selling direct — eliminating all in-between-profits. Visit our fur factory and our showrooms—42 Mink Coats are on display — priced up to $3,000 — each one at a great saving made possible by our policy of "maker to you."

Miller Fur Co.
188 No. Michigan Avenue

SAVE SYNTHETIC RUBBER WORKS, BROOKS PLEADS

Warns 'Do-Gooders' Threaten Them.

BY WILLIAM MOORE.
[Chicago Tribune Press Service.]

Washington, D. C., Sept. 8.—Sen. Brooks [R., Ill.] called upon congress today to prevent "global do-gooders" from scrapping the American synthetic rubber industry after the war for the benefit of European empires.

He told the senate that a British agreement to restrict production of rubber, made under the leadership of Winston Churchill, forced Americans to pay an extra billion and a quarter dollars for their rubber in the period from 1922 to 1928.

Brooks drew the wrath of Roosevelt administration leaders when he denounced advocates of an international WPA and referred to Vice President Wallace's dream of a quart of milk a day for every one in the world.

Majority Leader Barkley [D., Ky.] and Sen. Hill [D., Ala.] sprang to their feet to deny that the administration plans to permit the synthetic rubber industry to die.

No Connection, He Says.

"I do not know of a single responsible official," Barkley cried, "who is in favor of scrapping the synthetic rubber industry. Vice President Wallace's expressed hope that at some time the world economy might be developed so that every one might have a quart of milk has no connection with the rubber industry."

Taking the Roosevelt spokesmen's defense as a pledge, Brooks retorted with a smile:

"I am happy to have this authoritative assurance. So many things have been done in the past before we had any knowledge of them."

Charging that the administration "bungled and delayed" the rubber program, Brooks said it was not until the senate passed a bill, over administration protest, to create an agency for production of rubber from grain alcohol, that the Baruch rubber committee was appointed. At a cost of three quarters of a billion dollars, Brooks said, the synthetic rubber industry was finally established.

Approaching End of War.

"We are approaching the end of the war," he said, "and a few have questioned the future of this new industry. There is much talk about future peace being controled by cartels [international trade monopolies], trade agreements, and international regulation of production and consumption. Agreements have already been signed by the United States for control of wheat, coffee, and oil, and there are suggestions that they should be extended to other commodities and manufactured goods including rubber."

Brooks said suggestions have been made that the synthetic rubber plants be scrapped and that the rubber commerce be restored to its pre-war status.

"There are among us," he said, "global do-gooders who would surrender America's synthetic rubber industry. They are the advocates of an international WPA to be financed by Uncle Sam.

Epitomized by Wallace.

"Their theory was epitomized by Vice President Wallace, a recent White House guest, when he advocated a quart of milk a day for all the underprivileged races of the world.

[*Wallace recently called upon Mr. Roosevelt for a discussion of why the President scrapped him as a candidate for the Democratic nomination for another term as Vice President.*]

"The crackpot theory is that America should wreck its synthetic rubber industry for the benefit of European empires whose plantations in the Southwest Pacific are being cleared of Japanese at a dreadful cost of American lives today. The argument is that America must return to the importation of rubber so that the South Pacific native jungle worker can get American dollars to buy American exports.

"That is a false argument. The jungle workers never did prosper. Many of these plantations were developed and worked with indentured labor imported from India and China and paid as little as 14 cents a day.

Connivance of Empires.

"These international manipulators would destroy America's newest home industry to revive the pre-war British-Dutch cartel which controled rubber prices for years with the connivance of the empire governments."

Turning to the overcharge inflicted upon American tire users thru British and Dutch domination after the last war, Brooks said it occurred when Americans were the best customers of the British and Dutch, using 75 per cent of the world's rubber production.

"When raw rubber prices declined in 1920," Brooks told the senate, "the British growers, under the brilliant leadership of their then colonial secretary, Winston Churchill, sought to have effected a restriction act to curtail and control the production of rubber and thus increase the cost to us."

The British established the control in 1922, Brooks said, adding:

"The price of rubber went up, and it is estimated that the people of the United States paid approximately $1,250,000,000 more for their rubber in the years that followed because of it.

Admiration for Churchill.

"I do not mention this remarkable bit of international history to speak disparagingly of Winston Churchill. I admire him greatly. I only want some one to represent and defend the interests of our people as ably as he has always done for his people."

Brooks demanded that the synthetic rubber industry be maintained in order that the nation may never again be at the mercy of foreign governments. He said this is a trust that must not be broken with the men who are fighting and dying to keep America free.

He praised the accomplishments of William M. Jeffers and Bradley Dewey as rubber directors.

"Their work is done," Brooks told the senate. "Their agency is to be dissolved and future direction is to be turned back to the war production board under its New Deal planner, J. A. Krug."

Recalling Dewey's warning on retiring that the synthetic rubber plants must be continued, Brooks said:

"Those are the words of a genuine American. I regret that the future destiny of this gigantic rubber program cannot be left in such competent and understanding hands."

A Lively Market.

Brooks expressed agreement with Dewey that expansion of the manufacture of rubber goods will furnish a lively market for both synthetic and natural rubber.

"The principal raw materials for synthetic rubber," he said, "are petroleum, natural gas, and alcohol. Alcohol, now being consumed for synthetic rubber at a rate of a million gallons a day, is a farm product.

"Our American farmers have performed heroic service to their country in this global war, and any new use for farm products to protect them against their post-war problems should be guarded jealously by all Americans."

American Bomber Aflame in the Air

Liberator bomber just before plunging to earth during mission over Austria. Plane had been hit by enemy fighters. Staff Sgt. L. S. Stoutsenberger, who made picture from another plane, says pilot was in cockpit and another crew member in nose turret as plane took final dive. [Acme Telephoto.]

AIR THEATER OFFERS GERSHWIN INSPIRED PRODUCTION TONIGHT

The Chicago Theater of the Air, returning tonight to its main studio after a summer of Saturday night broadcasts from the Grant park bandshell, will present "The Pioneer from Brooklyn," an original musical-dramatic production based on the music and memories of George Gershwin. The production will be presented by the W-G-N orchestra, chorus, and soloists under the direction of Robert Trendler.

The program will be heard over W-G-N, WGNB, and the Mutual Broadcasting system. Col. Robert R. McCormick, editor and publisher of THE TRIBUNE, will speak.

Gershwin's "Second Rhapsody," sometimes called "Rhapsody in Rivets," will be one of the highlights of the program, with Harry Sukman as piano soloist.

Reinhold Schmidt, baritone, and Elizabeth Mulliner, soprano, will be the featured vocalists. Miss Mulliner, who has been heard on network programs from New York, will be making her first Theater of the Air appearance.

A cast of Chicago actors will present the dramatic portions of the show, which was written by Jack La Frandre, also the producer.

'44 DRAFT QUOTA ALREADY LISTED, SAYS HERSHEY

Washington, D. C., Sept. 8 (AP).—Selective service said today that men already in class 1-A and new 18 year olds can more than supply the military needs for the rest of 1944.

Draft Director Hershey estimated that 690,000 physically able men would be available for induction from those sources alone, compared with estimated needs of 600,000.

His estimates were in a letter to all draft board members giving the supply-and-demand picture up to next Jan. 1.

The expected "surplus" of 90,000 available men might be "left over" for 1945, a draft official said.

Class 1-A, as it stood July 1, is furnishing by far the bulk of the "availables." From that group, said Hershey, after allowing for rejections and deferments, men are expected to be available for induction in this proportion:

18-25 age group, 345,000.
26-29 age group, 80,000.
30-37 age group, 55,000.

That totals 480,000, and to this is added 210,000 youths expected to be inducted from those becoming 18 years old [35,000 a month for the six months beginning July 1]. The total is thus 690,000.

Altho Hershey said nothing about men being reclassified from 2-A and 2-B, other draft officials were emphatic in saying such men will be reclassified into 1-A whenever their reason for occupational deferments ceases to exist.

Nevertheless, the letter will almost certainly have the effect of encouraging the boards in their lenient policy on job deferments.

Hershey's letter was a contrast with the last supply-and-demand letter to local board members, dated March 13. At that time he urged the boards to do their utmost to provide more and more men to fill a critical need. Today, he praised their work and asked them, despite the "encouraging war news," to stay at their jobs.

ROSTER OF PARIS PURGE ROUNDUP LIKE 'WHO'S WHO'

BY LARRY RUE.
[Chicago Tribune Press Service.]

PARIS, Sept. 8.—While elements of the French Forces of the Interior have taken the law into their own hands in a so-called purge against collaborators in many parts of France, the capital itself is the scene of an official purge. Every day long lists of arrests are published in Paris' 15 or so two-page newspapers. The lists include many celebrities.

Most sensational have been the developments following the recent arrest of Henry La Font, whose real name is Henri Chamberlin, and Pierre Bony, who had a role in the famous pre-war Stavisky scandal. They were charged with having organized the French Gestapo, which is said to have tortured and executed people who worked against the Germans during the occupation. They were discovered hiding on a farm.

It is said, among other things, that they accumulated millions of francs by confiscating the money and property of their victims.

Map Sensational Trial.

Since their arrest hundreds of suspected accomplices have been taken into custody and, according to the newspapers, a sensational trial is being prepared.

Apart from this case is the purge against "collaborators" which is going on thruout the country. It is difficult to determine guilt in many cases. One hotel manager has been arrested three times in the last week, questioned by the F. F. I., and released. As did all hotels, he had German officers billeted in his.

Among the notables reported arrested today were Max Bonnafous, one time Vichy food minister, who was hiding at the home of Gaby Morlay, stage and film star; Charlotte Lyses, one of the numerous wives of Sacha Guitry, arrested for welcoming the Germans by radio; Mary Marquet, actress of the Comedie Francaise and newspaper writer; Pierre Fresnay, film star and husband of Yvonne Printemps, who also is said to have not escaped maltreatment by the F. F. I.

Many Others Arrested.

Others reported seized were Jean Prejean, film actor; Gen. Henri Dentz, who surrendered Paris to the Germans and Syria to the British; Germaine Lubin, actress; Bernard Grasset, one of the best known publishers in Paris, whose firms published some German and collaborationist books but fewer than several other publishers:

Angelo Chiappe, prefect of the Orleans district; Jean de Baumony, deputy of Cochin-China; Marcel Besson, director of the leading provincial paper, Le Petit Dauphinois; Gen. Brecard, formerly chancellor of the Legion of Honor, and Gen. Lelon, who is charged with ambushing and killing the 27th battalion of Chasseurs Alpins in Haute Savoie; Albert Blaser, manager of Maxim's; Abbe Renaud, accused of being a Gestapo agent; Max Oswold, industrialist and former commander in the German army, and George Grappe, custodian of the Rodin museum.

Seize 2 in 16 Million Plot.

PARIS, Sept. 8 (AP).—The Paris prefect of police today announced the arrest of two French quislings said to have amassed an illicit fortune of $16,000,000 while operating with the German Gestapo. The prisoners are the Vichy supply minister, Max Bonnafous, and the Vichy colonial minister, Jules Brevie, a close friend of Marshal Petain. Their gold cache, found buried in a garden, was said to have been acquired while they ostensibly were smuggling funds out of France for other persons.

Hear Papen May Replace Nazi Envoy to Madrid

MADRID, Spain, Sept. 8 (AP).—Diplomatic sources reported tonight German Ambassador Hans H. Dieckhoff is now in Berlin and will not return to Spain. It was thought he probably would be replaced by Franz von Papen, former ambassador to Turkey.

Fighting Rages Along Italian Line

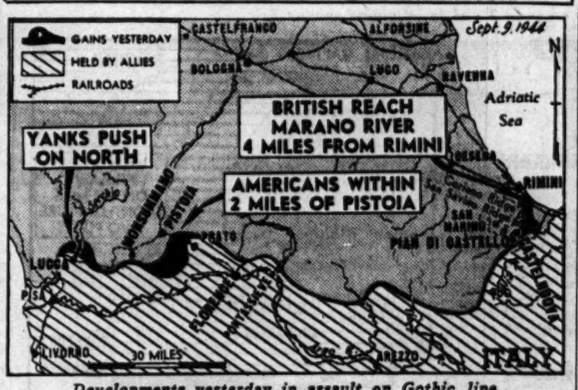

Developments yesterday in assault on Gothic line.

TURK RADIO TELLS OF RUSSIAN TERMS GRANTED ROMANIA

New York, Sept. 8.—The Turkish domestic radio said tonight, as heard by the federal communications commission, that Iuliu Maniu, minister without portfolio in the recently formed Romanian cabinet, had announced the following as the armistice terms imposed on Romania by Russia:

Bessarabia and Bukovina will be returned to the Russians; Romania will assure free passage of Russian troops in Romanian territory, transport will be left in Russian hands; Romania will pay an indemnity to Russia; a part of Romanian territory probably will remain unoccupied on the conditon that it be utilized for military operations; the soviets agree to recognize that the Vienna award was unjust and will aid the Romanians in demands on Transylvania.

[*The leader of the Romanian peace delegation in Moscow said last night that the armistice would be signed at any moment.*]

8TH ARMY GAINS IN FIERCE FIGHT FOR GOTHIC LINE

Fresh German Troops Thrown into Battle.

ROME, Sept. 8 (AP).—A deadly battle of attrition raged tonight along a 12 mile sector near the Adriatic coast, with the Germans pouring in reserves in a desperate effort to hold the allies out of the great Po valley and far northern Italy.

Some British 8th army units had bored to the banks of the Marano river, only four miles from Rimini, coastal anchor of the enemy's Gothic line, but Nazi forces massing behind the stream promised only more hard fighting.

American Forces Gain.

German losses were reported extremely severe in recent days, yet Field Marshal Gen. Albert Kesselring appeared willing to pay any price to prevent a break-thru. Once the Gothic line is pierced a vast force of allied armor is ready to race across the plains beyond and cut the escape routes of enemy troops manning the remainder of the line west to the Ligurian sea.

American troops, completing a year of campaigning on the Italian mainland, advanced to within two miles of Pistoia, last important city south of the Gothic line. Farther west doughboy patrols pushed well north of Lucca.

After several days of savage fighting, the Nazis still held Coriano ridge, four miles inland from the Adriatic, as well as San Savino ridge, about 5½ miles inland.

Planes Blast Rimini Area.

Sharp fighting occurred all along the front extending inland 12 miles to Castelnuovo and Pian di Castello, where the enemy continued to throw in fresh artillery and motorized infantry.

Headquarters said "extremely bad weather" had contributed to bringing the allied advance to a virtual standstill. Fighters and fighter bombers, however, attacked railroads, bridges, and Nazi strongpoints in the Rimini area.

[*The German high command said local allied attacks near the Adriatic were beaten back with "exceptionally heavy casualties."*]

OPEN TODAY—9:45 A. M. TO 5:45 P. M.

New fall ROTHMOOR SUITS of fine all wool crepes and gabardines $49.95

Their smart, assured style will "do more" for your looks than any suit you could buy . . their enduring quality will "do more" for your pocketbook, too

Sizes 10 to 20, 38 to 44—other suits from $29.95 to $65—7th floor

MAURICE L ROTHSCHILD
State at Jackson

OPEN TODAY—9:45 A. M. TO 5:45 P. M.

New fall BRUCEWOOD DRESSES of fine wool and rabbit's hair $14.95

It's a "ready-for-anything" dress that revels in going places and doing things. The cozy wool and rabbit's hair . . and the gorgeous shades of purple, green, gray and fuchsia will capture you completely

Sizes 12 to 20; others from $12.95 to $49.95 . . sizes 38 to 44; 16½ to 22½—7th floor

MAURICE L ROTHSCHILD
State at Jackson

OPEN TODAY FROM 9:45 A. M. TO 5:45 P. M.

The costly quality is obviously low priced

ROTHMOOR COATS in 4 great value groups
$78* $88* $98* $138*

Other coats, $49.95 to $325*—sizes 10 to 46—half sizes 33 to 45—5th floor
Jr. sizes 3rd fl.

MAURICE L ROTHSCHILD
State at Jackson

A SMALL DEPOSIT HOLDS YOUR COAT

* Plus Federal Excise Tax

BUY MORE WAR BONDS AND STAMPS

APPLICATION FOR $1,000-$7,500-$11,250 ACCIDENT INSURANCE POLICY
AND SUBSCRIPTION TO THE DAILY TRIBUNE

NOTE: For the sum of 25c preliminary term fee, plus 10c a month in advance thereafter, the Chicago Tribune makes available to its Home Delivery Subscribers and members of their families who reside in the same household, a $1,000-$7,500 Travel Accident Insurance Policy. Insurance coverage eventually increases to $11,250 on continuous renewal. Issued by Federal Life Insurance Co., Chicago. NO MEDICAL EXAMINATION. One policy to a person. Issued only to applicants over 10 and under 70 years of age.

Mail this Coupon to the Chicago Tribune. SEND NO MONEY. Accredited representative will call and collect 25c. Official Carrier will collect monthly thereafter for Insurance and Subscription. Insurance will lapse if subscription is stopped.

☐ I hereby order the Daily Tribune delivered to my home by Carrier six days a week, starting immediately, for which I agree to pay the regular rate.

☐ I am a Home Delivery subscriber and agree to continue.

Do you apply for this Accident Insurance Policy?.....
(PLEASE PRINT)

Your Name?..... First Name Middle Name Last Name

Address?..... Number Street Apt.?.....

..... City State Phone?.....

Your Age?..... Date of Birth?..... Month Day Year

Are You Blind or Deaf?..... Are You Crippled?.....

Name of Person to Whom Insurance Is to Be Paid in Case of Your Death? (Beneficiary)

..... Relationship.....
First Name Middle Name Last Name

Applicant's Signature..... Sign in Own Handwriting

NOTICE: Orders for Home Delivery of the Tribune are acceptable only from persons residing where such service is maintained and are subject to rejection by the Tribune. All applications for insurance are subject to rejection by the Federal Life Insurance Co. Insurance does not become effective until noon the date policy is issued.

Form A2735—8-44

O'CONNOR & GOLDBERG

GIRLS!
SEE THESE NEW AUTUMN
O-G Youthies
THAT HAVE JUST ARRIVED FOR SCHOOL

$3.98

They're the O-G SCALLAWAGS ...a lovely new addition to the YOUTHIE series! Made of high quality BROWN ELKSKIN. See them . . . try on a pair!

O-G STORES for WOMEN

205 SOUTH STATE ST. • 59 WEST MADISON ST.

4616 Sheridan Road
3300 Lawrence Avenue
835 East 63rd Street
1147 Lake St., Oak Park
6348 South Halsted St.
4040 West Madison St.
3225 Roosevelt Road
1255 Milwaukee Ave.
2752 Milwaukee Ave.

Not available at 23 Madison, East

O-G NEIGHBORHOOD STORES OPEN TUESDAY, THURSDAY AND SATURDAY EVENINGS

Chicago Daily Tribune
THE WORLD'S GREATEST NEWSPAPER

Vol. CIII. Saturday, Sept. 9. No. 217.

Published daily except Sunday at Tribune Tower, 435 North Michigan avenue, Chicago 11, Illinois.
The Tribune company, publishers.

MAIL SUBSCRIPTION PRICES.
Mail subscription prices in Illinois [outside Chicago], Indiana, Iowa, Michigan, and Wisconsin: Daily Tribune only, $6.00 per year; with Sunday Tribune, $12.50 per year.
Zones 3 and 4 in states other than Illinois, Indiana, Iowa, Michigan, and Wisconsin: Daily Tribune only $7.50 per year; with Sunday Tribune, $15.00 per year.
Zones 5, 6, 7, and 8, inclusive, Canada and Mexico: Daily Tribune only $12.00 per year; with Sunday Tribune, $19.50 per year.
Foreign: Daily Tribune only, $25.00 per year, with Sunday Tribune, $42.00 per year.
Entered as second class matter May 14, 1903, at postoffice at Chicago under the act of March 3 1879.

250,000 NAZIS APPEAR CAUGHT IN BALKAN TRAP

Wrecked Railways Close Lines of Escape.

ROME, Italy, Sept. 8 (AP).—Allied armies appeared tonight to have sprung a trap on 250,000 Germans in Yugoslavia and Greece, aerial bombing and sabotage having wrecked all main rail escape routes.

"German troops in the Balkans are in a serious plight," said an allied official Mediterranean air headquarters announcement.

"A barrier, in effect, has been laid across the Balkans from the [Adriatic] coast to Romania to prevent the possibility of any planned retreat back into Germany."

Crashing into Yugoslavia from Romania in the east, the Russian army, in conjunction with Marshal Tito's national army of liberation, has captured the first German-held Yugoslav town, said the Algiers, Algeria radio. The town was not identified.

Rail System Devastated.

Allied land forces of the Adriatic, a new organization including invaders who landed in Yugoslavia more than a week ago, were striking into Yugoslavia from the Adriatic coast toward a junction with the Red army, and the air force announcement said that Yugoslavia's rail system was so devastated that organized enemy resistance to the allied thrusts would be impossible.

Marshal Maximilan von Weichs, Nazi commander in the Balkans, has 20 divisions in Yugoslavia and six in Greece, it is estimated.

All main rail routes from Vienna and Budapest to Bulgaria and Greece, running thru Yugoslavia have been made impassable, and traffic on the Danube river waterway has been hindered by aerial mine-laying.

Bombers Deal New Blows.

Allied heavy bombers continued to attack rail yards in Yugoslavia and fighting swept almost without molestation over enemy air fields, which were strafed.

U. S. Liberators bombed yards at Nis, and Flying Fortresses spilled their loads across the yards at Brod on the Belgrade-Zagreb railway, and at Sarajevo. The Liberators also attacked a Belgrade rail bridge across the Sava river.

Mustangs strafed two airdromes north of Belgrade, destroying many planes on the ground. Few aircraft were sighted, and they did not attempt to stop the allied operations, an announcement said.

In its resume of the "operation strangle" against the Balkans since the capitulation of Romania on Aug. 23, the 15th aid force said its strategic forces had dropped 8,000 tons of bombs on communication lines in Yugoslavia, Hungary, and Romania.

As a result of these blows and demolitions by Tito's Partisans, rail traffic at present is impossible from Greece to Belgrade, from Belgrade to Ljubljana, from Sarajevo to Uzice, from Bihac to Sunja, from Karlov to Zagreb, or from Fiume to Zagreb, the air force said.

A Yugoslav Partisan announcement said the Zagreb-Belgrade line had been broken in 600 places.

Despite bad weather, Mustangs and rocket-firing beaufighters ranged as far east as Salonika in Greece yesterday, blasting convoys and trains.

Taylorville Yank Buys Big War Bond in Jungle

WITH THE AMERICAL INFANTRY DIVISION, SOUTHWEST PACIFIC (AP). — Sgt. Louis Deplotti of 211 Webster st., Taylorville, Ill., took time out from grappling with Japs in the jungle to buy a $1,350 war bond. He and other veteran infantrymen of the Americal division, victors of Guadalcanal and Bougainville, paid $630,203 to oversubscribe their quota by 977.06 percent.

Allied Forces Drive Deeper Into the Balkans

(Stories on page 1 and in adjoining column.)

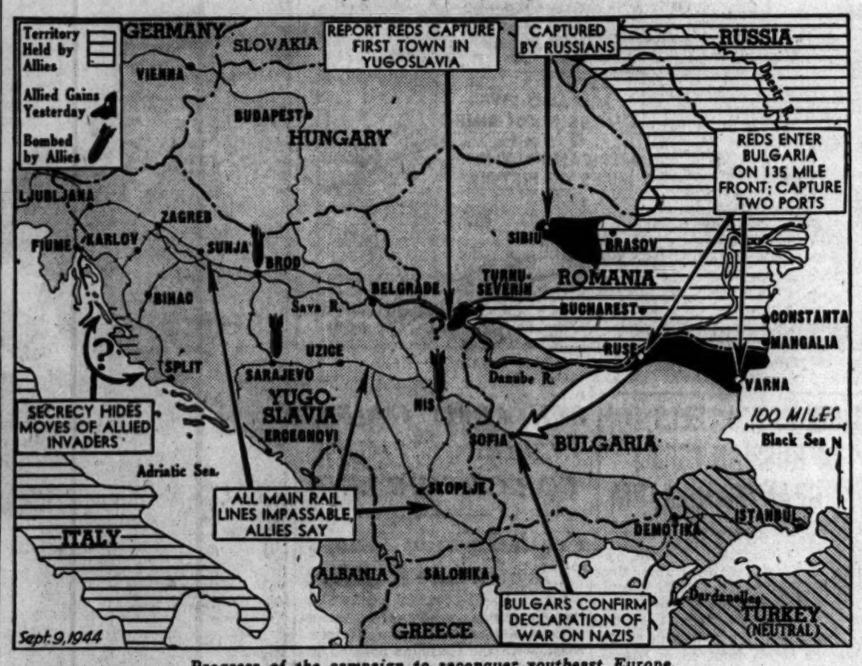

Progress of the campaign to reconquer southeast Europe.

FLYER REPORTED MISSING REJOINS HIS OLD OUTFIT

Lt. Fahrenwald Saved by Parachute.

First Lt. Ted Fahrenwald, a fighter pilot who was reported missing June 8 while on a combat mission over France, has returned to duty with the 8th army air force in England, the war department has informed his mother, Mrs. Marjorie P. Fahrenwald of 11538 Longwood dr. Other flyers reported they had seen Lt. Fahrenwald bail out after his plane, disabled by anti-aircraft fire, started to plunge earthward. Lt. Fahrenwald, who was sent to England in June, 1943, holds the distinguished flying cross and the air medal with five oak leaf clusters.

Lt. Ted Fahrenwald.

Sgt. Clarence H. [Mickey] Olsen of the army air forces, who was reported missing July 20, 1943, is now officially reported dead. Notice has been received from the war department by his widow, Mrs. Margaret Olsen, 1376 W. 79th st. Sgt. Olsen, 25, was attached to an anti-submarine patrol off Spain. Last reports from his plane flashed a submarine sighted, then SOS calls. Sgt. Olsen was an employe of the Chesapeake and Ohio railroad before entering the army in April, 1942. He leaves, in additon to his widow, a son, David, 19 months old, and his parents, Mr. and Mrs. Herman Olsen.

Sgt. C. H. Olsen.

A memorial mass for Pvt. Daniel Romanelli, 26, who was killed in France July 13, will be sung at 9:30 a. m. Sept. 13 in Our Lady of Pompeii church, 1224 Lexington st. He is survived by his widow, Loretta of 5016 Madison st.; a son, Terry; his mother, Diletta, and two brothers. He was employed as a machinist by the Amertorp corporation in Forest Park when he entered the army in October, 1943.

Memorial services for John M. Anderson, 19, of 1804 S. 58th ct., who was killed in action in the Pacific July 21, 1944, will be held at 10:30 a. m. Monday in St. Thomas Aquinas church, Washington blvd. and Leamington av. Anderson, the son of Mr. and Mrs. John H. Anderson of Summit, N. J., formerly of Chicago, joined the navy June 30, 1943. He was a hospital apprentice 1st class, and attended Austin and Morton High school before he entered the navy. A sister, Mrs. Rosemary Tuzzalino, lives in Elmwood Park.

Mrs. Walter J. Frey Sr. of 7925 Bishop st., was notified by the navy department yesterday that her son, Pvt. Walter Joseph Jr., 19, of the marine corps had been killed in action in the South Pacific. Pvt. Frey, who joined the marine corps last October, was graduated from Mount Carmel High school in June, 1943. He also is survived by two sisters. Memorial services will be held at 9:30 a. m. Monday in St. Sabina's church, 78th and Throop sts.

Pvt. Wilfred A. Pratscher, 21, son of Mr. and Mrs. Joseph Pratscher of 4612 Shakespeare av., was killed July 8 in the battle for Saipan, his parents said yesterday. He was graduated from Kelvyn Park High school in 1941, and entered the army Feb. 13, 1942. He also is survived by a brother, Elmer, a marine private, and two sisters, Eleanor and Lillian. Services will be held at 3 p. m. Sept. 17 in Christ English Lutheran church at Long av. and Le Moyne st.

1,500 FLYING FORTS BATTLE STORM TO BLAST NAZI TARGETS

LONDON, Sept. 8 (AP).—Fighting their way thru a storm and temperatures as low as 50 below zero, almost 1,500 Flying Fortresses and Liberators blasted four top priority German targets in the Rhineland directly behind the Siegfried line today.

The targets were the synthetic oil and chemical plants at Ludwigshafen, railway freight yards at Karlsruhe, equipment and storage depots at Kastel, and a tank factory at Gustavsburg, both on the outskirts of Mainz. This was the first air attack on the latter two targets.

Flak was especially heavy over Ludwigshafen and 20 of the bombers were missing altho all of the 500 escorting Mustang fighters returned safely.

United States heavy bombers of the Mediterranean air force also struck during the day at railroad yards and bridges thruout eastern Yugoslavia in direct support of the Red army and Marshal Tito's Partisans.

Nazis Move Up Arms in Denmark, Press Says

STOCKHOLM, Sweden, Sept. 8 (AP).—Reports of lively German military activity in Denmark are coming persistently from travelers and underground sources, the Free Danish Press service said today, and added that this indicated that the German high command fears an invasion in Jutland and northern Sjaeland. The press service said tanks and cannon can be seen moving thru Copenhagen northward.

NAZIS ALLOWING 150,000 TO DIE, POLES HERE SAY

More than 150,000 Polish civilians are facing death in the Germans' Pruszkow concentration camp near Warsaw, it was charged yesterday by the Polish Army Veterans' association, district No. 1, and the Polish Information center in Chicago. The charge was based on communications sent by the Polish underground civil administration in Poland thru the Polish government in London.

The reports said that when the Polish home army led the uprising in Warsaw early in August, the Germans retaliated by rounding up civilians in the parts of the city where Nazi power was supreme, refusing them food, extra clothing, and medical supplies, and driving them to Pruszkow.

Extermination Held Aim.

There, according to the reports, these civilians—mostly women, children, and older men—still are without food, water, and medical care.

"It is obviously the aim of the Germans to bring about the extermination of this population within the next few days," Jan Ciechanowski, Polish ambassador to the United States, said on Aug. 28, "and this appears to be the reason why they were not deported further west."

[Dispatches earlier in the day said Gen. Bors, leader of the Polish underground, had appealed to the International Red Cross by radio for immediate intervention on behalf of the interned civilians. Mass executions and the ravages of disease and hunger were reducing the camp's population rapidly, it was reported Aug. 26 in official Polish circles in Washington.

[Descriptions of conditions at Pruszkow have been received thru radio broadcasts from Polish operated stations within Poland. The road leading to the camp is littered with corpses, according to one broadcast. Another said that the internees are kept in the open, and that sanitary conditions are appalling.]

Envoy's Appeal Cited.

According to the Polish Information center here, Ambassador Ciechanowski said on Aug. 28 that the Polish government was appealing to the allied governments and to the entire civilized world to do all that was possible to prevent the extermination of these civilians.

"Only the immediate intervention of the Vatican, of the allied and neutral powers, and of the International Red Cross, supported by the weight of all free democratic public opinion, may still stop the Germans from carrying out their heinous design," Ciechanowski said.

'HONEST' THIEF RETURNS BONDS AND BANK BOOK

By registered mail, a thief yesterday returned a small cedar chest he had stolen Thursday from the home of Miss Helen Wallace at 6441 S. Racine av. With the chest he returned six $25 war bonds, her bank book, and an insurance policy and some other papers, but he retained from it $150, a wallet, and a diamond ring valued at $140. The police made a search for a man who had access to the house after Miss Wallace and her sister, Mrs. Florence Heller, hired him to carry in a cord of fuel wood.

RELATIVES ARE SOUGHT.

Relatives of Clarence McAminch, 61, of 12 S. Peoria st., a junk cart driver who died in County hospital, were sought yesterday by police.

Store Hours, 9:45 to 5:45

Marshall Field & Company

Autographing Party

Come in and meet Kenneth Horan, well known to Chicagoans for her previous books, her lecturing and reviewing. You are sure to like her new book

A BASHFUL WOMAN

An absorbing novel of the development of an American family against a background of the automobile industry. $2.50

Mrs. Horan will be happy to autograph your copy in the Book Section today.

(Autographed copies also available at our suburban stores)

Books—Third Floor, North, Wabash

OPEN TODAY—9:45 A. M. TO 5:45 P. M.

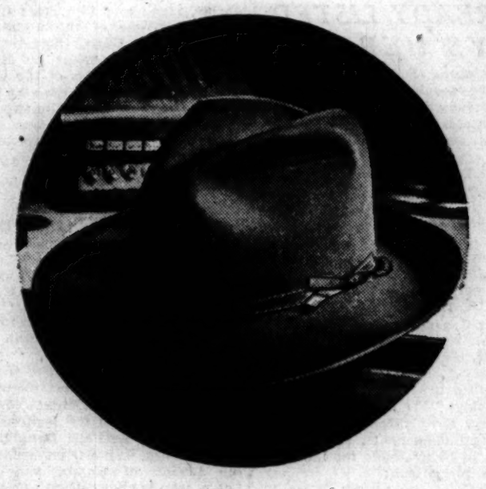

STETSON'S FAMOUS "ASHVILLE"

a hat for men who move fast and think straight

$10

There's real snap to its styling and comfort to its soft, lightweight felt. And long, smart life is assured by the exclusive Stetson Vita-Felt Process

Other Stetsons, $7.50 to $15

Maurice L Rothschild

State at Jackson

OPEN TODAY—9:45 A. M. TO 5:45 P. M.

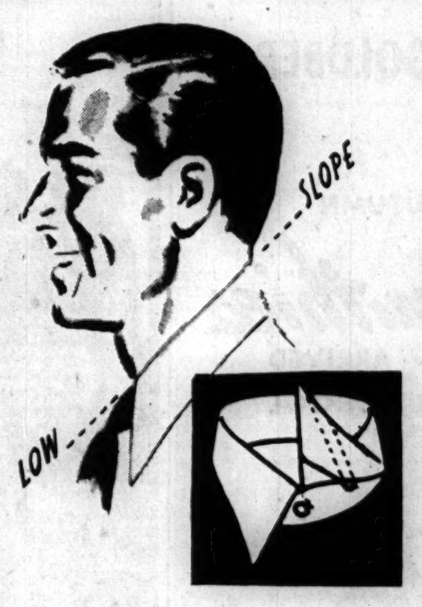

Manhattan

WHITE OXFORD SHIRTS

with the new low slope collar

$2.45

Manhattan are always striving to give you more quality . . and they succeed in doing it too. They also strive to give you more style and comfort. This new low slope collar . . with its collar stays gives you both—in smart white oxford cloth

Other Manhattan shirts to $5.37

MAURICE L ROTHSCHILD

State at Jackson

BENSON RIXON

You Get *Two Coats in One*

An Exceptional Style-Value Group of Shower-Proof All Wool

COVERT and GABARDINE TOPCOATS

$34.50

Ideal both as a raincoat and topcoat. Not only practical but handsomely styled in finest quality, long wearing Covert and Gabardine. All sizes in all wanted shades. Regular or Balmacaan collars.

State St. Store Open Monday—Noon Till 9 P. M.

BENSON & RIXON CO

230 So. State St.—4824 Broadway—1301 Milwaukee Ave.
1040 Lake St., Oak Park
Neighborhood Stores Open Thursday and Saturday Evenings

Netcher's Fashion Values!

Your New Coat's a . . .

. . . with Fashion-First Features!

$33

What variety! Leather-lined coats . . . Chesterfields . . . boxy styles . . . fitted models. You'll find the newest colors: American beauty, green, grey and plenty of black and brown. Sizes for misses and juniors.

COAT SHOP—FIFTH FLOOR.

Gloria Jean Jr.
Date Dress
$12.95

A swing cotton velveteen skirt, ¾ length sleeves. Fly-front of cotton velveteen and two flaps on wool blouse with huge buttons. Sizes 9 to 15.

JUNIOR SHOP—FIFTH FLOOR.

Youthful Women's
Two-Piecer
$13.95

Flattering skirt, ¾ length sleeves. A scattered design on the jacket with tiny circular mirror trims adds dash and splendor in black and wine. Sizes 18½ to 24½.

DRESS SHOP—FIFTH FLOOR.

Jimmie Juft
Little Miss Coat
$21.88

Fuzzy as a bear and just as warm too! Woolly coat with fabric pocket border, collar and middle inset. Collar and middle inset have red tyrolean trim.

LITTLE MISS SHOP—FIFTH FLOOR.

Loafer Jacket
For the Campus
$9.95

A really smooth looking loafer jacket, just the kind you want to wear with skirts and slacks. Checked sleeves, back and collar with solid color vest. Sizes 12-20.

SPORT SHOP—FIFTH FLOOR

SATURDAY STORE HOURS: 9:45 A. M. TO 5:45 P. M.

To the prices of our merchandise will be added an amount approximately equivalent to the Retailers' Occupational Tax.

The Door to Thrift
NETCHER'S BOSTON STORE

RECORD ARMADA OF SUPER FORTS HITS MANCHURIA

No Planes Lost in Raid on Munitions Plants.

A. U. S. SUPER FORTRESS BASE IN WESTERN CHINA, Sept. 8 (AP).—The largest force of Super Fortresses yet employed bombed Anshan in Manchuria and the surrounding Japanese industrial empire today, concentrating on chemical and explosives factories. No planes were lost.

[*The Japanese radio said more than 100 of the big planes, three of which were downed, made the raid.*]

The bomb load was the largest per plane and the largest total since the Super Fortresses started their series of attacks on Japan and its satellite war industry centers.

Improvement in the big B-29's and in techniques, based on combat experience, permitted the increased bomb tonnages.

Attack by Daylight.

The giant planes flew in perfect formation in perfect weather and smeared the key targets in daylight. Full assessment of results awaited further interrogation of crews.

[*The war department announced "bombing results were good."*]

Maj. Gen. Curtis Le May, new commanding general of the 20th bomber command, directed the massed squadrons in their dawn take-off.

Steel Works Crippled.

At the briefing, he told the crews: "Let's complete the scratching of Anshan this time and move on and mop up all the rest of our targets in the Japanese empire."

The Super Forts inflicted a crippling blow in their July 29 raid on Anshan's steel works. Prime targets today were factories and installations which produce the bulk of the raw materials in the enemy's war chemicals industry.

After the briefing of the crews a prayer was said by Father Kenneth G. Stack, lieutenant colonel in the chaplain corps, while hundreds of the young flyers knelt about a tent.

Col. Stack, formerly of San Diego, Cal., and famed "flying padre" of the South Pacific, is the 20th air force's chief chaplain.

Fighter Defense Weak.

The first returning flyers said the Japs had failed to increase their fighter defenses and anti-aircraft since the July raid, describing fighter interception as "weak" and flak as "weak to moderate."

They said evidence of the destruction done previously at Anshan was clearly visible, with repairs having been only begun.

Anshan, second largest steel producer and largest coal byproducts center in the Japanese empire, was hit today in "the very core" of its chemical works, particularly the explosives plants.

Diversionary raids were made on railroad yards at Sinsiang, highway and rail junction on the Peiping-Hankow railway west of Chihsien.

Jap interceptors attacked some of the outward bound bombers over central China, but were driven off.

Japs List 3 Targets.

Washington, D. C., Sept. 8 (AP).—The first official report on today's Super Fortress raid by the 20th air force said only that "important industrial targets" in Manchuria were hit, but enemy broadcasts listed Anshan, Penhsihu and Antung—where such war-vital commodities as steel, coal, aluminum and explosives are produced—as being hit.

A later report said the bomber gunners destroyed six enemy fighters, probably shot down nine more, and damaged 11.

American Raid

(Story in adjoining column.)

Arrow indicates points which Japs say American planes raided.

AGENCY FOR OIL RESEARCH MAY BE GIVEN AWAY

Owners Complain of U. S. Interference.

Interference by department of justice investigators and the implied threat of a government crackdown has rendered uncertain the future of a scientific agency responsible for many revolutionary advances in the petroleum industry in the last 15 years.

The agency is the Universal Oil Products company, whose achievements include perfecting the process for production of triptane, the high test aviation gasoline which powers fighter planes and bombers. In addition, it has discovered a new process for manufacturing synthetic rubber.

In a statement yesterday, the eight major petroleum companies which purchased Universal for $22,249,999 in 1931, made known their intention of giving the company to several scientific and technological institutions in the hope that its work for the industry may continue.

Income for Further Research.

The institutions would be expected to reinvest Universal's income for further research in the petroleum hydrocarbon field.

For several months Universal has been subjected to a federal anti-trust investigation such as has been directed by the administration against railroads, the Associated Press, and many other enterprises. The implication has been, said industry spokesmen, that a "trust busting" suit is contemplated.

In selecting the institutions which it is hoped will preserve the agency and perpetuate its valuable research, the industry will strive to avoid those which might academize it into a theoretical nonentity.

Organized to Press Claims.

Universal's physical assets consist of one research laboratory. But its ownership of basic process patents and the royalties therefrom put its value into the millions of dollars. One estimate was that royalties amounted to 30 million dollars and settlements on royalties to 25 millions, up to 1931.

Universal was organized many years ago to press the patent claims of Jesse A. Dubbs, inventor of a cracking process for producing gasoline directly from crude oil.

COUNCIL VOTES CONTINUANCE OF POUND DOGS USE

By a vote of 41 to 2 the city council yesterday adopted a modified amendment to an ordinance regulating some of the provisions under which impounded dogs are turned over to medical schools and hospitals for humane experimentation.

The revision, which makes it easier for dog owners to reclaim their pets even after they have been delivered to such institutions, was satisfactory to the medical scientists who have been opposing passage of the amendment which in its original form would have barred them from having free access to the animals.

Revision of the code, which came before the council as a ward measure, calls for the creation of an advisory committee composed of an executive officer of each school and two disinterested citizens to regulate delivery of such animals to the institutions.

Inspections Provided.

Under the amendment, the advisory committee, which is to be appointed by the president of the board of health, is required to make annual or more frequent inspections of all schools and hospitals using the animals for research purposes.

The measure forbids experimentation with dogs without approval of the head of the laboratory. It requires that the animals during painful operations be kept under complete anaesthesia to render them insensible to pain. At the end of such operations the dogs are to be painlessly destroyed except where the operation is carried out with septic precautions.

All dogs revived under such conditions, the amendment requires, are to be given post-operative care comparable to that given human beings.

Recovery Fees Reduced.

The measure also reduced the license fees for dogs from $3.30 to $2 and scaled downward from $3.30 to $1 the fee for redeeming them from the municipal pound.

Under the new regulation owners may recover their dogs even after the animals have been turned over to a medical school if the owner presents proper identification and the animal has not been subjected to operation.

Dr. Anton J. Carlson, emeritus professor of physiology at the University of Chicago and president of the Chicago Scientific association, which has acted as an advisory body to the health commissioner on the disposition of impounded dogs, expressed complete satisfaction over passage of the amendment.

Points to Past Practice.

"The ordinance as adopted represents what we actually have been doing as humane and fair citizens during the 11 years the Arvey ordinance has been on the books," he said.

The amendment, according to Dr. Andrew C. Ivy, professor of physiology at Northwestern university, represents a vindication for the city's medical schools and hospitals that have been using the impounded dogs for medical research.

"Every one of the provisions of the new ordinance regulating our use of the animals merely writes into the municipal code the practices we have been employing for 25 years," Dr. Ivy said.

"We are glad the measure has been adopted because it places an official stamp of approval on what we have been doing all along. The amendment was not a compromise in any sense. It legalizes animal experimentation and will give us greater encouragement in our work than before."

POLICE HUNT PURSE SNATCHER.

Six police squads spent several hours in a fruitless search yesterday afternoon at 1200 Lake Shore dr. for a Negro who was surprised in the act of stealing a purse and watch belonging to Mrs. Helen Guie, 5311 S. 74th av., Summit, a laundress.

HUSBAND FOUND WITH G. I.'S WIFE SUED BY MATE

Mrs. Martha La Pansee, 42, of 1531 N. Austin av., filed suit for divorce in Superior court yesterday against Armour D. La Pansee, 50, a cab driver, who was found last month in the apartment of Mrs. Maria Corlette Jourdan, 32, a soldier's wife, at 1810 Lincoln Park West. Mrs. Jourdan and La Pansee were trapped by the sister of the soldier, who was in the Aleutians. Mrs. La Pansee, represented by Atty. David P. Krasner, charged her husband with desertion.

SEWING MACHINE CLEW LEADS TO CANARY BURGLAR

Anthony Zmuda ws staring moodily from the door of his pet shop, 5117 S. Ashland av., yesterday when his gaze fell upon an old sewing machine atop a passing junk cart. Mr. Zmuda's frantic shouts into the telephone brought a squad of New City police who overhauled the junk dealer and learned he had bought the machine from Willie Czoski, 5046 Justine st. Mr. Zmuda explained he didn't care a whoop about the machine, except that it was stolen from him at the same time as 100 singing canaries, for which he had given many whoops.

Willie Czoski.

Willie still had the 65 cents the junk man had paid him for the machine but he couldn't produce the canaries. They all had flown away when their cages broke during the burglary of the pet shop last Aug. 26, Willie told the police, who after a search of his house turned back to Mr. Zmuda several packages of bird seed and some dog leashes. Then they locked Willie up.

RILEY IS NAMED FOR NEW DUTIES IN OPA SERVICE

James F. Riley, chief rationing executive of the area office of price administration, yesterday was named acting deputy director, it was announced by Marion W. Isbell, acting area director. Riley, an insurance executive, has been with the OPA here since its inception in December, 1941. Isbell also announced the appointment of Alva E. Bradley, regional head of the industrial materials and manufacturing section of the OPA, as acting area price executive. He succeeds Dr. Elma P. Hohman, who resigned to take a post with the war labor board.

James F. Riley.

Store Hours, 9:45 to 5:45

Marshall Field & Company

Come see! Come hear with the

ZENITH RADIONIC HEARING AID*

$40 Complete

You'll be pleased with its attractive, modern styling. All the visible parts (the earphone and cord) are neutral-colored—they blend beautifully with any complexion—they're scarcely noticeable! Come in today . . . look, listen . . . you'll see and hear for yourself! Remember Zenith Radionic Hearing Aid brings you

- *the best that modern knowledge and engineering make possible*
- *four-position tone control*
- *special battery-saver circuit*

Optical Section—First Floor, North, Wabash

*Accepted by the Council on Physical Therapy of the American Medical Association

COLLEGE ENTRANTS FALL '44

The Hub's Junior Dept.

Junior Two-in-One Wonder

Townley's young Chesterfield with detachable lining takes the weather as it comes, light enough for mild days with the lining out, warm in winter with it in! All-wool in Black, Blue, Brown, Green or Red. Sizes 9 to 17.

Junior Dept.—Sixth Floor

Suited for College

Townley Junior of 100% all-wool fabric. Skirt pleated all around. Have it any way you like, cardigan, club collar, or classic style, checked or plain in any of the new high shades. Sizes 9 to 17.

Junior Dept.—Sixth Floor

THE HUB
Henry C. Lytton & Sons
CHICAGO • EVANSTON • OAK PARK • GARY

OPEN TODAY FROM 9:45 A. M. TO 5:45 P. M.

Get nationally famous quality in America's foremost quality store

NEW ALL WOOL SUITS—TOPCOATS & OVERCOATS *in an amazing value group at*

$50

OTHER GREAT VALUE GROUPS AT
$40 *and* $60

SIZES TO 56 LONG STOUT

Hickey-Freeman
new fall suits $70 to $90—topcoats and overcoats $72.50 to $150

MAURICE L ROTHSCHILD
State at Jackson

BATAAN GROUP TO PRESS HOUSE ON PROMOTIONS

Fight On for More Aid for Yank Prisoners.

[Chicago Tribune Press Service.]

Washington, D. C., Sept. 8.—The Federated Organization for Bataan Relief, encouraged by the passage in the senate of a bill to advance the military ranks of war prisoners in the Philippines, pledged at a special meeting today to redouble its efforts to obtain passage of a similar measure pending in the house.

Announcement of senate approval of the bill was made at the meeting by Sen. Chavez (D., N. M.), its sponsor. Describing the bill as "American—not political," Chavez urged the Bataan organization to begin immediately its campaign to obtain house approval. He told the delegates that the organization's membership of 250,000 should assure favorable action.

Every Man Advanced.

The senate bill provides that, effective as of Dec. 8, 1942, each enlisted man below the grade of master sergeant in the army, or corresponding grades in the navy, marines, and Coast Guard, who was serving in the Philippines, Wake or Guam on Dec. 8, 1941, and who now is a prisoner of war, shall be advanced a grade from the rank he held on that date. Promotions also are to be made each successive year. The bill makes similar provisions for officers below the rank of colonel, or the corresponding ranks in the other branches of military service.

During the day Sen. Connally [D., Tex.], chairman of the senate foreign relations committee, told the senate that similar compensation should be extended to military personnel who are prisoners of the Germans. He said that he would introduce legislation to cover these war prisoners.

The delegates from Bataan organizations in 40 states will continue to meet in Washington until Monday or Tuesday, formulating a program of both immediate and post-war relief for Philippine, Guam, and Wake prisoners held by the Japanese. Dr. V. H. Spensley of Albuquerque, N. M., president of the federated organizations, said that this program will be brought to the attention of congressmen, Gen. Marshall, the secretaries of the state, war, and navy departments, and the Red Cross.

Lucas Refusal Cited.

A. C. McArthur, president of the American Bataan Clan of Maywood and first vice president of the national group, told the delegates that they must obtain positive assurances from congress and government officials as to what is going to be done regarding relief for prisoners held by the Japanese. He criticized the apathy of some congressmen in this matter, asserting that recently Sen. Lucas [D., Ill.] refused to take the time to see a representative of the federated organizations.

Delegates conferred today with President Sergio Osmeña of the Philippines and requested that, when the islands are liberated, a representative of the Federated Bataan Groups be allowed to assist in the location of military personnel who have been hiding in the interior. The organization also seeks to make arrangements to have prisoners flown back to the United States as soon as the Philippines are freed.

Members of the Bataan Relief groups are parents, wives, and relatives of American soldiers, sailors, and marines who fought against the Japanese in the Philippines, Wake, and Guam at the outbreak of the war.

Delegation Is Invited.

Washington, D. C., Sept. 8 (AP).—President Sergio Osmena of the Philippine Islands today assured the Bataan Relief organization that he would be glad to have a delegation come to the islands as soon as the Japs are driven out, and give liberated American boys "greetings direct from home."

Dr. V. H. Spensley, president of the organization, said after a conference with Osmena that "when the military authorities make it possible," Osmena will "give us complete coöperation."

STEP UP ARMS OUTPUT, MEDAL WINNER URGES

A plea to war plant workers to put everything they have into their jobs was made by Lt. Ernest Childers, congressional medal of honor winner, in an interview last night. Lt. Childers is the Creek Indian fighter who last September, in the Italian campaign, disregarded a wound he had received and led a group of eight men against a German machine gun post whose fire had been pinning them down. At the climax of the raid Lt. Childers proceeded alone and knocked out one machine gun crew with fire from his carbine.

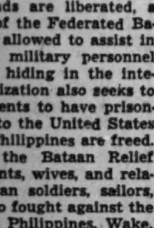

Lt. Ernest Childers.

"The boys are fighting 24 hours a day," he said, "and people on war jobs shouldn't let down one minute during their working hours." He pointed out that the uniformed services were only half the winning team. The other half was the people back home.

Lt. Childers has been in the army for seven of his 26 years. He was born in Oklahoma and calls Broken Arrow in that state home. He is resting at the Blackstone hotel for a few days before going on to Denver, Colo., where a representative of the French National committee will present him with a decoration in recognition of aid he gave a French detachment in the Italian campaign.

WINDOW WASHER FALLS.

Andrew Woloshik, 47, of 1535 N. Damen av., a window washer, suffered possible fractures of the right elbow, wrist, and hip yesterday when he fell one floor from a building at 120 W. Polk st.

Air Center in China Falls to Japs

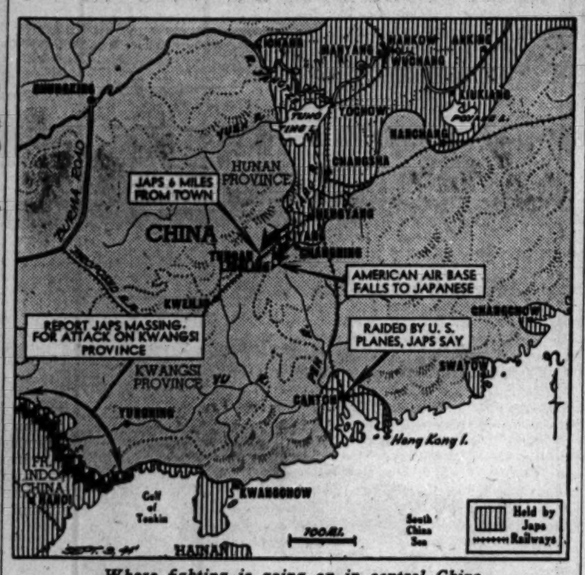

Where fighting is going on in central China.

BIGAMIST WIFE GETS PROBATION; JOINS 1ST MATE

Mrs. Elizabeth Ritter, 36, of Hillside, mother of two children, was granted six months probation after being convicted on a charge of bigamy yesterday by Chief Justice Harold G. Ward in Criminal court. Mrs. Ritter, a swing shift war worker, who was accused of marrying William McLaughlin, 63, of 1501 St. Charles st., Maywood, last March 27, left the court room on the arm of her real husband, Royal Ritter, 40, whom she married in 1930. McLaughlin, who said he thought Mrs. Ritter was single when he married her, has an annulment suit pending.

JAPS SEIZE BIG U. S. AIR BASE IN CENTRAL CHINA

CHUNGKING, China, Sept. 8 (AP).—The large and long established American air base at Lingling in central China fell yesterday before a strong Japanese force streaming down the Hunan-Kwangsi railway in a drive intended to help establish an overland military route from Manchuria to Singapore.

Lingling is 75 miles southwest of Hengyang, where another American air base previously was lost.

The Chinese high command announced the loss today and admitted the invaders were only six miles northeast of Tungan, less than 10 miles from the border of Kwangsi province and less than 100 miles from Kweilin, a major city of Kwangsi province.

Lingling, one of Maj. Gen. Claire L. Chennault's bases, was occupied by Jap columns numbering five divisions. The Chinese said brisk fighting was continuing in the suburbs.

The high command said the Chinese beat back Jap attacks on Changning, a Chinese stronghold 37 miles south of Hengyang.

Gen. Joseph W. Stilwell's headquarters announced that 14th United States air force Liberators sank three freighters 15 miles west of Takao harbor, Formosa, on Sept. 6.

[The Tokyo radio said American planes raided Canton, China, on Thursday, causing casualties and "small damage."]

FAKE OPA MEN ROB STATION.

Three gunmen who posed as OPA inspectors to gain admittance to Claude Crandall's filling station office at 4900 Belmont av., robbed him last night of $1,300, checks totaling $150, and rationing coupons redeemable for 800 gallons of gasoline.

GOLDBLATT BROTHERS
STATE STREET ONLY

College Fashions

California jumper cut and tailored for slimness, wearability. Red trim on green; navy trim on red. Sizes 10 to 18. It's from the Sportswear Dept. $5.98

White crepe blouse with peasant embroidery. Sizes 32 to 38. Sportswear. $3.98

Crisp gros-grain trims a darling, soft, rabbit wool dress. Gold or blue in sizes 9 to 15. It's from the College Shop. $14.95

Just Say "Charge It"

Goldblatt Brothers, State Street Store Only, Third Floor

MacARTHUR WINS AERIAL CONTROL OF S. PHILIPPINES

GENERAL HDQ., SOUTHWEST PACIFIC, Sept. 9 [Saturday] (AP). — Allied air forces "now dominate the southern Philippines," Gen. MacArthur announced today while reporting unchallenged new daylight raids against Japanese air centers near Davao, on Mindanao.

This followed by one day his announcement that allied planes now roam the Moluccas at will and the Japanese 6th air division, defending western New Guinea, has been virtually annihilated. The Moluccas lie southwest of the Philippines and include heavily-blasted Halmahera.

MacArthur's announcement today was coupled with the report that Liberators wrecked the Santa Anna seaplane base, while Mitchells smashed the Buayan airdrome, both in southern Mindanao Island of the Philippines. The only enemy plane in the air, a transport, was shot down.

Other raiders and patrol planes roamed unchallenged over island bases betwen New Guinea and Mindanao and to the westward, destroying or heavily damaging 7 freighters, totaling 6,500 tons, and hitting Jap bases.

Mitchell medium bombers on Wednesday swept Halmahera and Morotai Island, to the north. Halmahera is approximately 300 miles south of Mindanao.

Destroy Base in Carolines.

U. S. PACIFIC FLEET HDQ., Pearl Harbor, Sept. 8 (AP).—American carrier planes bombed Yap and Ulithi Islands in the western Carolines on Sept. 5, 6, and 7, destroying the cable station on Yap that once was the subject of a controversy between the United States and Japan.

These raids, and aerial strikes at the Marianas Islands to the north, Marcus Island and the Marshalls, were announced today by Adm. Chester W. Nimitz.

The three day assault on Yap and Ulithi coincided on the first day with a carrfer fighter sweep over the Palau Islands, 315 miles southwest of Yap. The Palau attack was reported yesterday.

Meet No Jap Planes.

The Berlin radio, quoting Tokyo advices, said Palau and Yap had been attacked for three days by from 400 to 500 carrier bombers.

The navy said 110 tons of bombs were dropped on Yap and Ulithi, 100 miles to the northeast. Numerous rockets also were fired. There was no enemy air interception.

"Here she is, Mom! Mrs. Brown meet Mrs. Brown!"

MAIL AND PHONE ORDERS FILLED—HAR 9000

OPEN TODAY 9:45 A. M. TO 5:45 P. M.

Fellows, here's your dish!

YANKSHIRE FINGERTIP COATS

$9.95

If you've got red blood in your veins you'll really go for these husky, ALL WOOL plaids with warm, full linings of long-wearing quilted Celanese. Deep, useful pockets . . roomy cut, wide shoulders for comfort in action . . smart lines that make you look and feel "tops" at all times. For he-men 6 to 16 years

3RD FLOOR

MAURICE L ROTHSCHILD
State at Jackson

SKOS—A BACK TO SCHOOL SHOE of wild boarhide

$10

They're rugged, comfortable and smart . . The turf tan, wild boarhide gives you the long wear and shape retaining quality. Osteo-path-ik nailess construction gives you the comfort & flexibility. Allen Edmonds gives you the fashion-wise smartness. For the campus, for business, for sport, for anywhere

Other Osteo-path-ik styles at $10.50 and $11 . . 8th floor

MAURICE L ROTHSCHILD
State at Jackson

VOGT'S SPECIALS

BONDED BOURBON WHISKEY—5½ yrs. old
Case of Quarts $57.08 — Per Quart $4.84

Four Roses
Straight Whiskey Blend
90 proof. Per fifth
$4.22

Paul Jones
Straight Whiskey Blend
90 proof. Per fifth
$3.49

GOLDEN WEDDING
Blended whiskey by case or bottle. Fifth
$3.43

SEAGRAM'S 7 CROWN
Blended whiskey. 86.8 proof. Fifth
$3.94

SILVER SATIN GRAIN ALCOHOL
190 proof. Fifth, $5.89
Some in pints, $3.69; ½ pints, $1.87

VIRGINIA DARE WINE
Light and Red.
Per fifth
87c

SCHENLEY RESERVE BLENDED WHISKEY, 86 proof ..... Fifth $3.91
HUNTER, KY. BLENDED WHISKEY, 86.6 proof.. Fifth $3.73
5½-YEAR-OLD BONDED RYE WHISKEY— Qt., $4.84. Case of quarts $57.08
KINSEY WHISKEY—An 8-yr.-old blend ..... Fifth $3.95
FLEISCHMANN'S GIN—American grain. 90 proof ..... Fifth $3.20
KINSEY GIN—American grain. 94.4 proof.... Fifth $3.29
GARRETT'S SAUTERNE OR BURGUNDY—the world's finest wines ..... Fifth 87c
MARTINIQUE RUM, 4 yr. old, 84 pf. Dark, heavy body. 5th $2.99
PORTUGAL BRANDY, 5 years old..... Fifth $2.99
SHERRY WINE— ½ gallon $1.89

BEER BY THE CASE—ALL ADVERTISED BRANDS
Subject to 2% Occupational Tax
We Cater to Picnics, Weddings, etc.
HAY. 2875 or CAN. 9637

VOGT'S WINE SHOP 1100 W. ADAMS

DESTROY ANTS

Peterman's Ant Food is quick death to ants. It kills by contact or swallowing. Effective 24 hours a day. No odor. Over 1,250,000 cans of Peterman's sold last year. Get it at your druggist's, grocer's, and hardware dealer's.

PETERMAN'S ANT FOOD

SH-H! SECRECY GUARDS QUERIES IN POLICE EXAM

BY THOMAS MORROW.

Operatives of the city civil service commission and the police department were tip-toeing about last night in preparation for the written police examination today. This quiz will help in deciding which of 131 police lieutenants will get to be captains.

The secret practice apparently was designed to see that those examinations, which every one hastened to explain have always been honest, do not acquire one crumb of suspicion. The candidates can earn as high as 10 points—4 points in the written examination, 1 in the oral, 1 for education, 1 for seniority and 3 for efficiency.

Civil service commission experts judge the contestants in all departments save efficiency. Police Commissioner Allman bosses this department.

Past Procedure Recalled.

In the past efficiency markings have been done after all other results were in. Some cynical fellows held the teensiest suspicion attached itself to this procedure.

Maybe, they said, some powerful politican might canter in and promote a mighty good efficiency mark for his man. This coupled with his one point for education, and a couple of other digits might raise him right into a captaincy.

Walter L. Gregory, president of the civil service board, yesterday explained that this time the efficiency marks were made first. Oral and medical tests were given last Wednesday.

The questions in the written exam have been selected from a list by a board of professional men. When the list is made up, Gregory explained, it will be smuggled by special messenger to the Wells High school, where the contestants wait.

Five on Question Board.

Members of the secret question board are Rollin B. Posey, professor of psychology at Northwestern university; Frank L. Beals, assistant superintendent of schools; Capt. John Prendergast, chief of uniformed police; Walter G. Storms, chief of detectives, and Capt. Harry A. Fulmer, director of police personnel.

Gregory admitted that in the far distant past there had been some question conerning some of the efficiency marks. "Of course," he said, "no such charge ever was made against Commissioner Allman."

No German Peace Offers Made, Says Roosevelt

Washington, D. C., Sept. 8 (AP).—There have been no peace overtures to the allies from inside Germany, President Roosevelt told his news conference today. He said the Dumbarton Oaks international security conversations were nearly thru and that excellent progress has been made.

ON THE BEAM!

ANDES DELICIOUS FOUNTAIN TREATS

School kid or grownup—you'll get a real taste thrill out of Andes extra-delicious fountain treats. Yummy concoctions made with our own rich, flavorful ice cream. Enjoy a treat today at your nearest Andes fountain — or take home a pint carton of luscious ice cream to the folks.

HELP SPEED VICTORY—BUY MORE WAR BONDS

Andes Candies — THE PEAK OF ALL

50 SHOPS IN CHICAGO AND SUBURBS

CROSSWORD PUZZLE

ACROSS

1. Pike
5. Tapestry
10. Meat cut
14. Persia
15. Tranquillity
16. Immense
17. Impart to
18. Steps
19. Country festivals
20. Fuss
21. River valley
22. Kind of helmet
24. Reconcile
26. Ill
27. Regret
28. Discharged
29. Convened
32. Member of G. O. P.
36. Crazy
37. Expect
38. Negative correlative
39. Regretful
40. Opening
41. Amazing
43. Unit of work
44. Scoff
45. Pester
46. Story
47. Strident sound
51. Dullness
54. Man
55. Golf mound
56. Bring up
57. Insect in adult stage
59. Green stone
60. Flag
61. Titles
62. Imitated
63. Larger quantity
64. Bright light
65. Untidiness

DOWN

1. Lavender
2. Hives
3. Regulation
4. Terminal
5. Garb
6. Kingdom
7. Contest
8. Flyer
9. Meeting
10. Soft limestone
11. Outer frame
12. Molding
13. Bothersome insect
21. Distrust
23. Behave
25. Food
26. Keen
28. Clean vigorously
29. Philippine native
30. Beige
31. Playthings
32. Enthuse
33. Jug
34. Throe
35. Bury
36. Settle firmly
39. Trap
41. Apparent
42. Surround
44. Lively dance
46. Pithy
47. More prudent
48. Public storehouse
49. Yields
50. Observes
51. Sedate
52. Main character
53. Den
54. Family name
58. Sickness [Fr.]
59. Preserves

Puzzle of Friday, September 8, Solved.

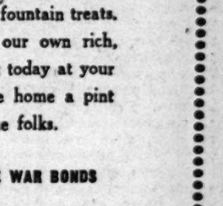

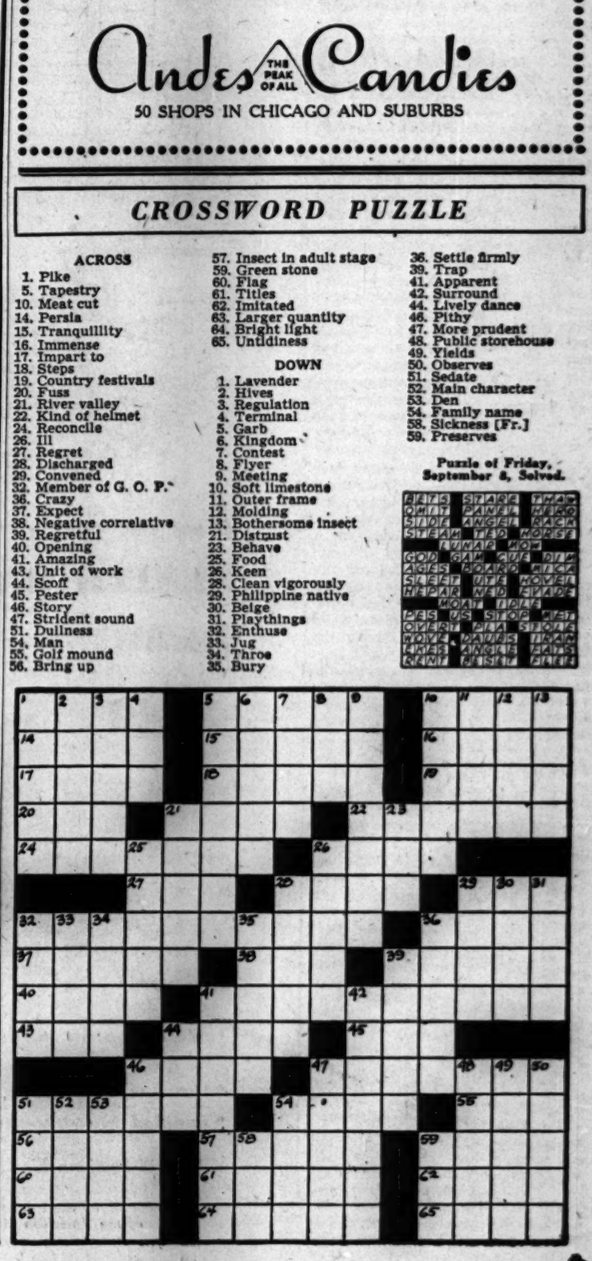

NAMES F. D. R.'S NATIONAL GROUP AS BUST BACKER

Wyoming Chairman Tells of Committee Letter.

BY ORVILLE DWYER.

A Democratic state chairman last night named the Democratic national committee as the real sponsor of the country-wide scheme to raise a slush fund for the fourth term by selling busts of President Roosevelt to war plants, labor unions, and federal job holders in circumvention of the Smith-Connally and Hatch acts.

The Democratic national committee is headed by Robert E. Hannegan of St. Louis, Mo., personal choice of President Roosevelt for the post. It was Hannegan who during the Democratic national convention in Chicago led a trio of New Dealers, including Mayor Kelly, to the railroad yards for a secret meeting with President Roosevelt on his way to Hawaii.

Disclosure by Wyoming Chairman.

W. A. Norris of Cheyenne, state chairman for Wyoming, yesterday disclosed that the party's national committee urged the public sale of the Roosevelt busts. Until Norris' disclosure Alonzo Victor Lewis Associates of Seattle, Wash., appeared to be the sponsor of the scheme. Lewis is sculptor of the busts.

Word that strenuous efforts to organize a sale of thousands of the imitation bronze Roosevelt statuettes was under way came from Colorado, California, and Arizona. A letter to a Chicago salesman published by THE TRIBUNE yesterday indicated that the sale in the western states had started, but that sales thru the Democratic organizations in Illinois and other midwestern states had not yet been made.

Norris, at Cheyenne, said the Democratic national committee proposed to him in a letter the public sale of the Presidential busts in Wyoming.

Refuses to Join in Plan.

"The proposition was to offer the busts for sale to the general public as well as to persons whose employment under the Hatch act prevents contributions to political parties," said Norris.

"I refused to have anything to do with the plan," he added. "I have never been associated with undertakings of that sort and will not start now. The Democratic party in Wyoming will not sponsor the sale as long as I speak for it." He said his action prevents sale of the busts in his state insofar as the organized Democratic party is concerned. He described the scheme as "a subterfuge."

William M. Malone of San Francisco, California Democratic state committee chairman, took much the same stand as his Wyoming associate.

Rejected by Californian.

Malone said he informed the Seattle promoters of the plan that the California Democratic organization would not participate in the sale of the busts or the groups promoting them. "I'm not in favor of the idea," Malone asserted.

Edward Lehan of Denver, secretary of the Colorado Democratic executive committee, told how a "promoter" approached the committee several weeks ago with a proposition to raise campaign funds by selling a bust of President Roosevelt. Lehan said he thought the salesman was promoting a scheme of his own whereby he would sell the busts to the Colorado committee, which in turn could sell them to persons or groups at a price which would give the committee a profit to be used for campaign expenses.

Arizona Returns a Bust.

J. N. Harber, chairman of the Democratic state committee of Arizona, said: "I accepted one of the busts and displayed it for 10 days on condition that if it was not sold I would return it. I shipped it back C. O. D."

Clarence Colman, Democratic national committeeman for Washington state, asserted that neither the national nor the state Democratic organization had authorized the sale of the busts.

A. J. Ritchie, whose signature appeared on the Alonzo Victor Lewis Associates letter printed in THE TRIBUNE, said in Seattle last night that the organization has agents in many states to retail the busts. They are "going out in pretty good numbers," he said. The firm, which has been in existence about six months, has been making Roosevelt busts 60 days, Ritchie said.

SUGAR IN GAS KEEPS HUSBAND SOUR ON WIFE

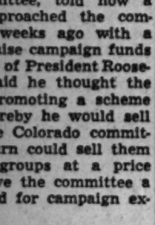

Mrs. Viola Beck.

Mrs. Viola Beck, 23, of 13347 Indiana av., was willing in Superior court yesterday to forgive her husband, Fred, 25, a war worker, and drop her suit for separate maintenance, but he refused to be reconciled.

"It's my turn to be mad now," he told Judge Joseph Sabath. "A reconciliation is out of the question."

Atty. Edwin McGowan, representing Beck, said Mrs. Beck had put sugar in the gasoline tank of Beck's car.

"Mrs. Beck put the sugar in the gas, all right," said her attorney, Victor Frohlich, "but she had a reason. Beck wanted the car to take out another woman."

Judge Sabath asked Beck to "think over" the reconciliation, and in the meantime, to pay Mrs. Beck $17.50 a week temporary alimony.

Pedestrian Hit by Auto Dies in County Hospital

William McCarthy, 73, of 61 W. Huron st., who was struck Thursday at Chestnut and Clark sts., by an automobile driven by Anthony Speciale, 23, of 1152 Orleans st., died yesterday in County hospital.

Camp Show Girls Back from War

Left to right: Madge Rose, Mickey Cronin, Annabelle Faber, Margaret Faber, and Sue Faber, as they returned to Chicago from more than a year of playing in military camps overseas.

BIDDLE ACCUSED OF 'WITCH HUNT' IN SEDITION TRIAL

Free 26 Defendants Langer Demands.

BY PHILIP DODD.

[Chicago Tribune Press Service.]

Washington, D. C., Sept. 8.—Sen. Langer [R., N. D.] told the senate today that Atty. Gen. Biddle should order the dismissal of 26 men and women defendants in the mass sedition trial now being held in Washington. He accused Biddle of "witch hunting" and said the alleged seditionists were not getting a fair trial.

Sen. Langer.

"The attorney general," said Langer, "should go personally to the courtroom and tell the presiding justice that altho some of the defendants are guilty, many are demented, others consider themselves martyrs and that continued prosecution of all the defendants is meaningless. The attorney general should do this in the interest of good government."

Langer based his charge that the sedition defendants were not getting a fair trial on the fact that the jury is "befuddled" by the testimony in 26 separate cases, nearly all unrelated.

Separate Prosecutions.

"These people should be tried in the good old American way—one at a time and in their home communities," Langer said. "The attorney general should order their dismissal under the present indictment and order separate prosecutions.

"Extraordinary precautions should be taken in time of war so that innocent people may not be deprived of their constitutional rights. In this case, Atty. Gen. Biddle has been witch hunting."

Langer criticized the government for basing its sedition charges on conspiracy, stating that many of the defendants had not even heard of each other, to say nothing of having corresponded, prior to their indictment. He quoted former President and Chief Justice William Howard Taft as saying that rules of evidence in conspiracy cases often prejudiced the cases of innocent defendants.

"The prosecution in its opening statement in the sedition trial," said Langer, "claimed these defendants were part of a world-wide conspiracy and that there was intent to overthrow democracy thruout the world. Civilization, we were given to understand, was hanging by a hair unless these people were brought from the four corners of the nation for trial in Washington.

Mentally Unbalanced.

"Who are these people? The public has been led to believe they are strong and powerful and some of them very, very wealthy."

Langer then began citing cases to show that most of the defendants are poor people and some of them mentally unbalanced.

"Elmer J. Garner [Wichita, Kan.]," said Langer, "was a little old gentleman of 83, almost stone deaf, who, after he lost the mailing permit for his little weekly paper, lived with his aged wife on small donations. He died in a Washington rooming house with 40 cents in his pocket. His body was shipped home naked in a wooden box to his ailing, impoverished widow, because his two suits and a typewriter had been held.

"Ernest F. Elmhurst had been a waiter in New York hotels and wrote a book. He had been working in Washington hotels while on trial and has been followed and caused to lose his jobs because he was a defendant.

"Charles B. Hudson formerly issued a small home mimeographed bulletin. His wife kept roomers and for several years he was unable to get his teeth fixed for lack of money."

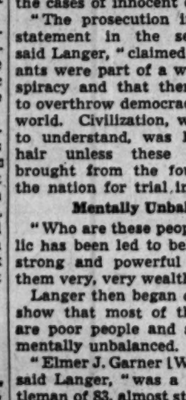

RANDOLPH, JUST WEST OF STATE

Seek New Duties

Five young United Service Organizations camp show entertainers, who were the first women to go overseas as U. S. O. performers a year and a half ago, stopped in Chicago headquarters of the Community and War Fund yesterday en route to New York for a new assignment in a war theater. Madge Rose, Mickey Cronin, and the three Faber sisters, Annabelle, Margaret and Sue, who have an act called the Five Girl Flash, told workers for the fund, of which the U. S. O. is a member agency, that they have played to as many as 20,000 service men at a time, and that the most unusual stage on which they performed was one composed of six mess tables. Aboard troopships, they wear gas masks and military gear, and in the event of emergency at sea, they were told, they will leave the ship after all men except the captain.

CHARGE PUPIL MOVE IS TRICK TO FORCE VOTES

The Cook county Republican central committee charged yesterday that the voiding of elementary school transfer permits with the opening of school this week was a political maneuver to cause parents to seek favors of their Democratic aldermen. The aldermen, by arranging permits, could influence votes in the November election, George M. Fisher, chairman of the committee, charged.

Aldermen learned in a city council meeting yesterday that the Republicans may be right. Mayor Kelly, answering aldermen who had urged him to use his influence to change the new rule of the board of education, said: "Carry your own heat, and don't try to put it on the mayor. You go to the school board." He cracked his gavel hurriedly and ordered the meeting adjourned.

Johnson Keeps Away.

Parents continued to gather at the offices of Supt. William H. Johnson and Don C. Rogers, assistant superintendent for elementary schools, but there was no indication of an immediate relaxing of the rule. Johnson was not in all day. Rogers appeared shortly after noon to meet with a delegation from the Beverly Hills community, which had waited since 10:30 a. m. John H. Owen, 10031 Longwood dr., presented a petition with 106 signatures asking the new rule be rescinded.

Johnson, reached by telephone, said no change was likely unless ordered by the board of education, which meets Wednesday.

Dempsey Assails Johnson.

The resentment of thousands of parents thruout the city remained at high pitch. Meetings to organize protest actions were held in all sections. Parents disappointed in their efforts to see Johnson yesterday promised they would return to camp in his office Monday until they could see him. Many parents are refusing to send their children to any school pending a settlement.

John T. Dempsey, Republican candidate for state's attorney, assailed Johnson yesterday for his "high handed method" of suddenly issuing the no-transfer order and for "the disregard of the interests of the parents" shown by the superintendent. He called the action typical of Kelly's subordinates.

Effect of School Transfer Order

(Story in adjoining column.)

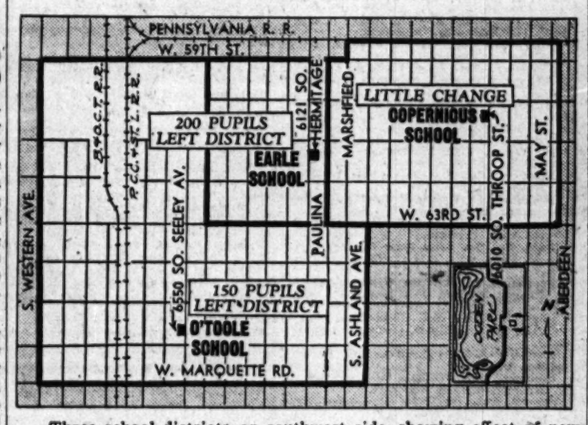

Three school districts on southwest side, showing effect of new school board order forbidding elementary pupils to attend school outside their districts. In the O'Toole school district, 150 pupils who had been attending schools outside their district are being forced to go to the O'Toole schools against their will, and in the Earle school district 200 pupils are similarly affected.

OFFICER'S DEATH PUTS POLIO TOLL IN CITY AT THREE

Dr. Herman N. Bundesen, president of the board of health, said yesterday that five new cases of infantile paralysis and one death were reported in the 24 hour period ended at 9 a. m. Lt. [j. g.] Charles W. Reid, 24, of Brookline, Mass., a Coast Guard officer who was stricken with the disease when he arrived in Chicago last Saturday, died Thursday in County hospital.

There have been 86 cases of infantile paralysis and three deaths in Chicago this year, compared with 507 cases and 55 deaths in the equivalent period last year.

Dr. Edward A. Piszczek, county health director, said three new cases were reported in the county outside the city in the 48 hours ended at 9 a. m. yesterday. The patients were an 11 year old boy in Berwyn; a 12 year old boy in Wilmette, and a girl, 11, in Winnetka. There have been 46 cases and two deaths in the county, compared to 143 cases and 15 deaths last year at this time.

Four Arrested as Bookies Are Discharged by Court

Four men arrested Thursday while allegedly accepting sidewalk bets on horse races were discharged yesterday in Racket court when arraigned before Judge Jay Schiller on charges of gambling. Those against whom charges were dismissed are: Myer Glaser, 735 N. Homan av.; Max Schlar, 545 Brompton pl.; Dave Dindsor, 1207 Leland av., and George Carson, 4607 Sheridan rd., the latter said to be a Democratic political worker in the 48th ward.

The Door to Thrift
NETCHER'S BOSTON STORE

We Have Your Favorite

Coolie Brims

$2.95 to $7.95

Coolie brims galore! A new shipment has just arrived! We have them in small, medium and large shapes, with "jewel" sequins and ribbon trims. All the newest shades . . . see this collection!

FIFTH FLOOR—STATE.

To the prices of our merchandise will be added an amount approximately equivalent to the Retailers' Occupational Tax.

DESPERATELY NEEDED! Waste paper is needed for containers for blood plasma, food, ammunition, and some 700,000 other war supplies. Save a bundle a week and save a boy's life.

IN THE HUB'S BASEMENT STORE

Boys' All-Wool Prep Suits

Cheer up, boy, when the principal sees how sharp you look in your Hubton-Hi suit, he'll know you just *couldn't be that bad!* Single-breasted tweeds and cheviots in blues or browns. Sizes 10 to 18. $16.85

(Students' sizes, 33 to 38, $19.85)

Boys' Sheeplined Campus Coats

There's nothing finer for warmth and wear than this durable weather-proofed moleskin coat. Big, handsome Laskin Lamb collar for extra warmth. Sizes 10 to 20. $15.95

Slacks! Hundreds of Them!

Corduroys, tweeduroys, coverts, cassimeres or tweeds in plain and fancy patterns and colors.

Junior sizes, 6 to 12....$3.50 to $4.95

Boys' sizes, 25 to 32...$3.95 to $7.95

Yellow "Cords", 25 to 32.....$3.95

THE HUB
Henry C. Lytton & Sons
BASEMENT, *State and Jackson,* CHICAGO

IN THE HUB BASEMENT STORE

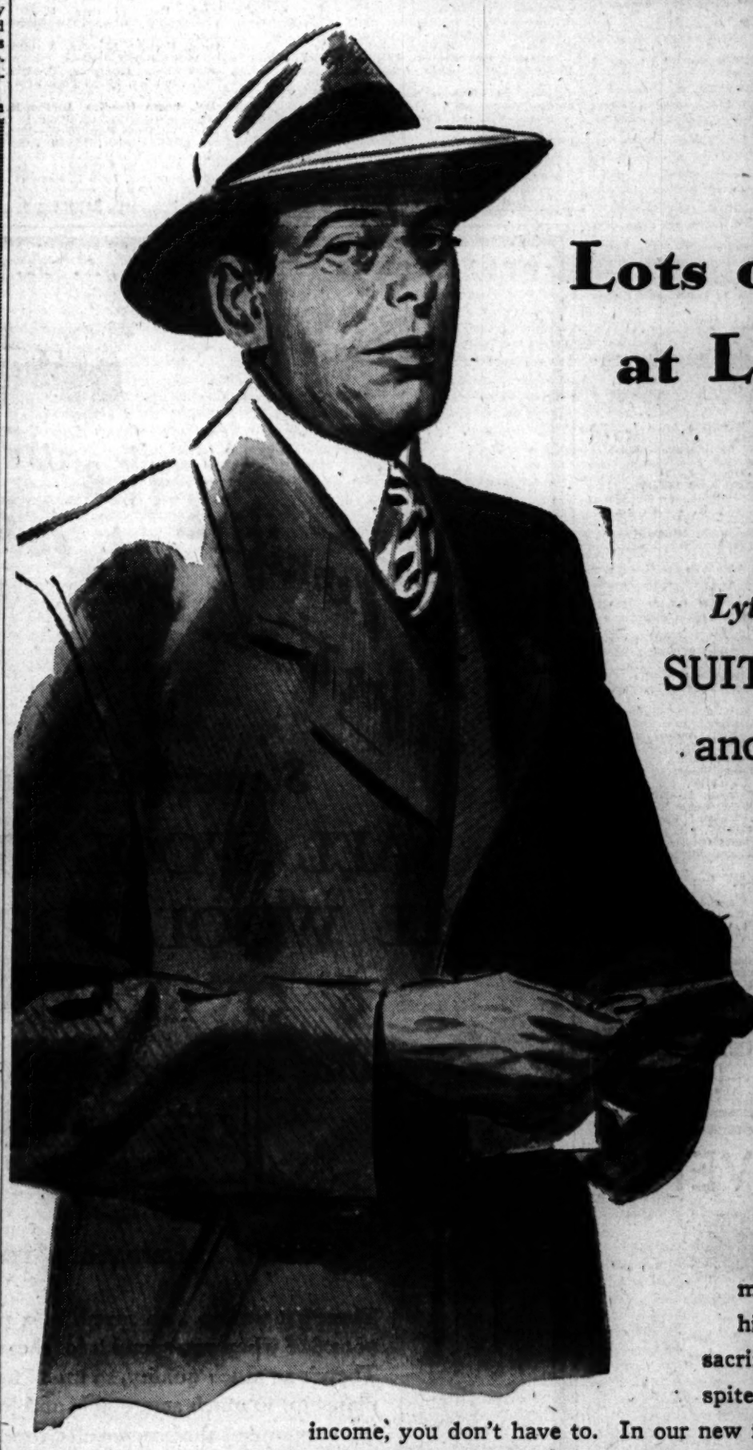

Lots of "Looks" at Little Cost

Lytton Fall and Winter

SUITS, TOPCOATS and OVERCOATS

Lytton Thrifty $25
Lytton Special $30
Lytton De Luxe $35

Becoming clothes go a long way in helping a man look, feel and work at his best. You can't afford to sacrifice appearance—and despite today's heavy demands on income, you don't have to. In our new fall assortments you'll find clothes you can be proud to wear in any company. Our 100% wool gabardine topcoats, for instance, are usually found only in upstairs departments. In fact, any suit, topcoat, or overcoat you select here, in any price group, is a model designed for easy comfort and smart appearance—with the quality necessary to enjoyable, long-lasting service.

New Fall LEE HATS pre-shaped for permanent smartness, $5 to $7.50

THE HUB
Henry C. Lytton & Sons
BASEMENT STORE—State and Jackson—CHICAGO

ARMY REPORTS 2,338 WOUNDED IN 3 WAR AREAS

[Chicago Tribune Press Service.]

Washington, D. C., Sept. 8.—The war department today made public the names of 2,338 United States soldiers wounded in action. Casualties are included from the European, Mediterranean, and Southwest Pacific areas. One hundred and forty-one Illinois men are named in the release. Casualties listed below are from the European area unless indicated otherwise.

CHICAGO AND VICINITY.

Abderholden, Pvt. William R.—Mrs. Helen F. Abderholden, wife, 7624 S. Artesian av. [M.]
Ahrens, Pvt. 1st Class Harold—Mrs. Ruth Ahrens, mother, Buckley rd., Libertyville. [M.]
Aiello, Pvt. 1st Class Salvatore—Miss Kathryn Aiello, sister, 822 S. Garibaldi pl.
Bambera, Pvt. Chester F.—Mrs. Frances Bambera, mother, 4612 S. Talman av. [M.]
Biggus, Pvt. 1st Class Harry E.—Mrs. Irene Myslwiec, sister, 1219 N. Damen av. [M.]
Budris, 2d Lt. Albert F.—Mrs. Eunice J. Budris, wife, 6555 S. Paulina st. [M.]
Camaioni, Pvt. Peter A.—Mrs. Marie Camaioni, wife, 2013 Chicago rd., Chicago Heights. [M.]
Castle, Pvt. Raymond W.—Mrs. Marion E. Castle, wife, 1438 Thorndale av. [M.]
Chilik, Pvt. Nestor M.—Mrs. Cecelia Chilik, wife, 6221 S. Mason av. [M.]
Collura, Staff Sgt. Joseph F.—Mrs. Annetta C. Collura, wife 1918 S. Albany av.
Cosmas, Pvt. George G.—Mrs. Mary G. Cosmas, mother, 1527 W. Van Buren st. [M.]
Couch, Pvt. 1st Class William M.—Mrs. Rose Couch, mother, 1716 W. Congress st.
Curtis, Pvt. Almond M.—Mrs. Gertrude Buege, mother-in-law, 5523 W. Farragut av.
Danos, Pvt. August J.—Jack Danos, father, 965 Waukegan av., Highwood.
Dewey, 1st Lt. Robert B.—F. H. Dewey, father, 614 Berkley av., Elmhurst.
Dillon, Pvt. Thomas R.—Mrs. Sylvia H. Dillon, wife, 6808 S. Normal av.
Diugosz, Pvt. Theodore J.—Mrs. Kathrine Diugosz, mother, 1626 N. Paulina st.
Doseff, 1st Lt. Robert H.—Dr. D. Doseff, father, 200 N. Menard. [M.]
Dziura, Pvt. Joseph—Mrs. Selma Dziura, mother, 1443 W. Walton st. [M.]
Fisher, Pvt. 1st Class Harry G.—Mrs. Helen Cassatt, mother, 1767 Winnemac av.
Flowers, Corp. Frank L.—Mrs. Frances Mary Flowers, wife, 1620 E. Maple st., Kankakee.
Flanders, Pvt. Richard F.—Mrs. Ann M. Flanders, wife, 709 Helmholz av., Waukegan. [M.]
Frett, Pvt. Henry E. Jr.—Mrs. Margaret Frett, mother, 5804 S. Carpenter st. [M.]
Garant, Pvt. 1st Class Walter T.—Mrs. Mary Garant, mother, 3945 S. Artesian av.
Garcia, Pvt. John M.—Mrs. Mildred C. Garcia, wife, 420 S. 3d av., Lombard.
Golembiewski, Corp. Michael—Mrs. Alice Golembiewski, mother, 1142 W. 34th pl.
Golen, Pvt. 1st Class Edward R.—Mrs. Anna Konick, mother, 8319 South Shore dr.
Halvorsen, Pvt. 1st Class Howard B.—Mrs. Anna Halvorsen, mother, 3554 W. Wrightwood av. [M.]
Hamilton, Pvt. Raymond J.—Mrs. Oletta E. Hamilton, wife, 6913 S. Lowe av. [M.]
Heibock, Pvt. 1st Class Theodore J.—Mrs. Lillian C. McDonald, mother, 1515 N. Mohawk st. [M.]
Isadore, Pvt. 1st Class Henry—Mrs. Mary Isadore, mother, 1027 S. Peoria st. [M.]
Kauffman, Corp. Charles F.—Mrs. Veda R. Kauffman, wife, 2103 Sunnyside av. [M.]
Kehr, Pvt. Richard A.—Mrs. Ida E. Kehr, mother, 3512 Southport av. [M.]
Keppen, Pvt. Roland J.—Mrs. Elizabeth Keppen, mother, 2218 N. Sawyer av. [M.]
Kittoe, Pvt. 1st Class Edwin F.—Mrs. Victoria Kittoe, wife, 509 Columbia st., Aurora.
Kroll, Pvt. 1st Class Matthew—John Kroll, father, 4755 S. Lockwood av., Stickney [S. W. P.]
Kuczynski, Pvt. Henry J.—Mrs. Mary Kucynski, mother, 1123 Emerald av., Chicago Heights. [S. W. P.]
Le Grand, Pvt. Russell C.—Mrs. Doris Le Grand, wife, 5440 Center av., Summit. [M.]
Loipersbek, Pvt. 1st Class John R.—Mrs. Josephine Loipersbek, mother, 5309 S. Princeton av. [M.]
Luedke, Pvt. Carl—Mrs. Mary Rigney Luedke, wife, 4421 N. Kenton av. [M.]
Lukaszewski, Pvt. Chester M.—Mrs. Anna Lukaszewski, mother, 1526 N. Bosworth av. [M.]
Maruma, Pvt. 1st Class Charles—Mrs. Marie Maruma, mother, 5001 S. La Crosse av. [M.]
Matysiak, Pvt. Stanley J.—Mrs. Grace E. Matysiak, wife, 5538 S. California av.
Mayer, Pvt. 1st Class Reuben L.—Mrs. Sophie Mayer, mother, 1954 S. Hamlin av.
McGovern, Staff Sgt. John J.—Edward Spellman, uncle, 2713 Carmen av.
Meier, Pvt. Irvin H. Jr.—Mrs. Florence M. Silveus, mother, 4759 Lake Park av.
Mercer, Pvt. Harry A.—Mrs. Louise K. Mercer, mother, 10600 Fairfield av.
Milton, Pvt. James T.—Mrs. Margaret A. Milton, mother, 5646 Normal blvd.
Mitchell, Corp. Jack W.—Mrs. Ruth M. Mitchell, mother, 3605 N. Sacramento av.
Moore, Tech. Sgt. Robert F.—Mrs. Anastasia Moore, mother, 3931 Lexington av.
Murguia, Pvt. 1st Class Richard J.—Mrs. Mary Hermandes, mother, 1130 S. Halsted st.
Murphy, Pvt. 1st Class Robert W.—Mrs. Bessie A. Murphy, mother, 210 Pierce st., Aurora.
Norkus, Sgt. Clarence P.—Frank Norkus, brother, 2619 W. 69th st.
Noto, Pvt. 1st Class Joseph Jr.—Joseph Noto, father, 615 Leavitt st.
Novak, Tech. 4/g Peter J.—Mrs. Mary Germano, sister, 8852 S. Yale av.
Palm, Staff Sgt. Douglas F.—Nick F. Palm, father, 1900 Warner av.
Osuch, Pvt. Carl—Mrs. Helen Osuch, mother, 58 W. Goethe st. [M.]
Paluch, Pvt. Joseph E.—Mrs. Mary P. Paluch, mother, 3659 S. Hermitage av. [M.]
Pavich, Pvt. Anthony R. Jr.—Tony P. Pavich, father, 5746 W. 65th st.
Petersen, Pvt. 1st Class Frederick A.—Mrs. Hennricka Petersen, mother, 384 Provident, Winnetka. [M.]
Piskac, Pvt. George E.—Thomas F. Piskac, father, 2510 East av., Berwyn. [M.]
Prerost, Pvt. 1st Class Emil J.—Mrs. Josephine Papes, mother, 1602 S. 61st av., Cicero. [S. W. P.]
Rackmyer, Pvt. 1st Class William A.—Eldon R. Rackmyer, brother, 633 Main st., Aurora.
Reeks, Sgt. Melvin—Mrs. Lettie Reeks, mother, 5932 S. Green st.
Ronkowski, Pvt. 1st Class Ervin F.—Mrs. Mary Ronkowski, mother, 3009 E. 83d st. [M.]
Ricardini, Pvt. Remo E.—Mrs. Mary Ricardini, mother, 534 N. Clark st. [M.]
Ross, Pvt. 1st Class Edward R.—Mrs. Sarah Ross, mother, 524 Granville av., Bellwood. [M.]
Schmidt, Pvt. 1st Class Orville A.—Mrs. Mabel Schmidt, mother, 2640 S. Tripp av. [M.]
Schnake, Sgt. Charles H.—Mrs. Blanche Schnake, mother, 4121 N. Moody av. [M.]
Sciortino, Pvt. August J.—Joseph Sciortino, father, 1212 N. Orchard st. [M.]
Segal, Pvt. 1st Class David—Mrs. Pauline Segal, mother, 136 S. Wolcott av.
Seeton, Pvt. Reginald H.—Mrs. Gertrude S. Seeton, mother, 2930 Natchez av. [M.]
Smith, Pvt. 1st Class Donald G.—Lewis E. Smith, father, 4206 Dubois blvd., Brookfield.
Smith, Pvt. James H.—Mrs. Anna Smith, mother, 1424 S. Scoville av., Berwyn.
Smith, Pvt. Albert W.—Mrs. Irene E. Smith, wife, 5518 W. Iowa st. [M.]
Stamm, Pvt. Robert R.—Mrs. Marion Stamm, mother, 451 Linden av., Aurora. [M.]
Sucilla, Pvt. Alexander J.—Mrs. Helen M. Sucilla, wife, 15705 Carey av., Phoenix. [M.]
Swiech, Pvt. Fred L.—Mrs. Angeline Swiech, mother, 2436 N. Lockwood av.
Thackeray, Pvt. William D.—Clyde E. Thackeray, father, 1856 W. Monroe st.
Trispel, Pvt. Richard H.—Mrs. Mary A. Trispel, mother, 520 N. Elizabeth st.
Volenec, Corp. Charles J.—Joseph Volenec Sr., father, 3043 S. Kostner av. [M.]
Waryjas, Pvt. Chester S.—Mrs. Victoria S. Waryjas, mother, 2007 W. Iowa st.
Williamson, Pvt. 1st Class Warren C.—Mrs. Lavelle M. Williamson, mother, 307 Collins st., Joliet. [M.]
Winston, Sgt. William D.—Mrs. Shirley M. Winston, wife, 8034 Oglesby av. [M.]
Wood, Corp. Glenn T.—Mrs. Juanita Wood, wife, 301 E. Jefferson st., Joliet.
Wrobel, Pvt. Stanley J.—Mrs. Anna Wrobel, mother, 3758 W. 55th pl.
Ziberna, Pvt. Max C.—Mrs. Anna Ziberna, mother, 221 W. 25th st. [M.]

DOWNSTATE ILLINOIS.

Anderson, Pvt. Jimmie G.—Mrs. Mildred Anderson, wife, Toledo.
Avery, Pvt. Clyde—Mrs. Orpha Avery, mother, 1125 Adams st., Alton.
Bach, Pvt. Paul J.—Mrs. Josephine Bach, mother, Bartelso. [M.]
Bertucci, Pvt. 1st Class Enrico—Mrs. Clara F. Mooney, mother, 901 S. Cherokee st., Taylorville.
Branson, Pvt. Herman W.—William O. Branson, father, Boody. [M.]
Coffey, Pvt. Roy L.—Mrs. Dorothy B. Coffey, wife, McLeansboro.
Collins, Pvt. Francis L.—Mrs. Edna Collins, mother, 1129 N. Stephens st., Springfield.
Comstock Pvt. Herbert L.—Mrs. Edna M. Comstock, wife, 812 1st av., Rockford. [M.]
Cook, Pvt. Robert E.—Mrs. Myrtle V. Cook, wife, 2208 E. 20th st., Granite City. [M.]
Cook, Corp. William D.—Mrs. Grace E. Cook, mother, 212 S. 6th st., Dundee. [M.]
Cooper, Pvt. 1st Class Vernon D.—Mrs. Enda M. Cooper, mother, 246 E. Davis st., Bushnell. [M.]
Copeland, Pvt. 1st Class Joseph C.—Mrs. Effie Copeland, mother, 701 Main st., Carmi.
Cox, Pvt. Earnest C.—Mrs. Lila R. Cox, wife, Sciota. [M.]
Crutchley, Tech. 5th Grade Lemuel E.—Mrs. Emma Crutchley, mother, 1104 N. Morris, Bloomington.
Dieter, Sgt. John M.—Mrs. Gladys Dieter, mother, 232 S. 5th st., De Kalb. [M.]
Digirolamo, Pvt. 1st Class Henry S.—Sam Digirolamo, father, Moonlight dr., Collinsville.
Disbrow, Tech. Sgt. Robert A.—Mrs. Axie Disbrow, mother, Warrensburg.
Evans, Tech. Sgt. Clair G.—Ernest L. Evans, father, 418 Avenue E, Danville.
Farris, Pvt. 1st Class Kenneth D.—Mrs. Antha Farris, mother, Karnak.
Fay, 1st Lt. Robert A.—William A. Fay, father, 1243 W. State st., Jacksonville.
Fosler, Pvt. 1st Class William C.—Mrs. Blanche P. Fosler, mother, 625 E. Orin st., Freeport.
Hamilton, Pvt. 1st Class Robert S.—Earl R. Hamilton, father, 209 W. Reed, Benton. [M.]
Hermanson, Pvt. Oscar M.—Mrs. Elaine S. Hermanson, wife, 924 11th st., Rockford. [M.]
Kincade, Pvt. 1st Class Cort—Mrs. Janie W. Kincade, mother, Milford.
LaNier, Pvt. Ray E.—Mrs. Anna A. LaNier, mother, 1024 N. 15th st., East St. Louis.
Lindley Tech. 5th Grade Elsworth B.—Mrs. Theresa Lindley, mother, 618 Blair av., Alton.
Leonard, Pvt. 1st Class Floyd K.—Mrs. Anna E. Leonard, mother, Hillview. [M.]
Luby, Pvt. Joseph E.—Mrs. Mary V. Luby wife, 214 8th st., Cairo. [M.]
McKim, Tech. 5th Grade Howard H.—Mrs. Ella McKim, mother, Mount Morris.
McNeeley, Pvt. 1st Class Frederick E.—Mrs. Isla O. McNeeley, mother, Princeville.
Means, Pvt. 1st Class Jack—Mrs. Minnie Means, mother, 1309 Franklin av., Springfield. [S. W. P.]
Meier, Tech 4th Grade Raymond E.—Mrs. Denzil J. Meier, wife, 603 Leonard st., Alton.
Mueller, Pvt. Elsworth—Mrs. Melba S. Mueller, wife, 652 N. 38th st., E. St. Louis.
McNeil, Pvt. 1st class—Raymond E.—Mrs. Mildred Brothers, sister, Bridgeport. [M.]
Miller, Pvt. Harold A.—Mrs. Ethel B. Miller, mother, Fulton. [M.]
Norton, Sgt. Corliss L.—Raymond Norton, father, Sheffield. [M.]
Olson Pvt. Abel M.—Mrs. Mildred Olson, wife, 393 W. Franklin, Paxton. [M].
Parker, Pvt. Shirley W.—Mrs. Ada W. Parker, mother, 621 Harrison st., Chester.
Parkinson, Tech. 5th Grade Harold E.—Mrs. Stella Parkinson, mother, Harrisburg.
Panozzo, Pvt. John—Mrs. Catherine Panozzo, mother, Sesser. [M.]
Pennington, Pvt. 1st Class Willie E.—Jasper Pennington, father, Kell. [M.]
Richards, 2d Lt. Thomas J.—Mrs. Emelie M. Richards mother, 136 E. Macon, Decatur. [M.]
Riva, Pvt. Barney—Mrs. Phyllis Riva, mother, Tovey.
Sawyer, Pvt. Roland E.—Earl Sawyer, father, Prophetstown.
Saager, Pvt. 1st Class Harold W.—Mrs. Hilda Saager, mother, 812 Mulberry st., Ottawa. [M.]
Smith, Pvt. 1st Class John E.—Mrs. Helen V. Smith, wife, 431 18th av., Moline.
Smith, Pvt. Robert C.—Mrs. Dorothy I. Smith, wife, 213½ E. Winfield st., Morrison.
Thomas, Pvt. 1st Class Richard S.—Mrs. Frances M. Thomas, mother, Iuka.
Trickle, Pvt. 1st Class William M.—Clarence D. Trickle, father, Toulon.
Webb, Pvt. 1st Class Edward L.—Mrs. Mary Webb mother, Dale. [M.]
Wells, Pvt. 1st Class Robert J.—Mrs. Otto Wells, mother, Lawrenceville. [M.]
Welton, Pvt. 1st Class Lee J.—Lee J. Welton father, Shelbyville. [M.]
Wilson, Pvt. John W.—Marjorie L. Wilson, wife, 235 Collinsville av., East St. Louis.
Wood, Pvt. William C.—Mrs. Betty A. Wood, wife, Junction.

INDIANA.

Adams, Pvt. 1st Class Joseph J.—Mrs. Anna V. Adams, mother, 2138 N. 22d st., Terre Haute. [M.]
Besterda, Corp. Carl J.—Mrs. Tillie Besterda, mother, 722 Spruce st., Hammond. [M.]
Birchler, Pvt. Paul R.—Edward A. Birchler, father, 1607 S. Bedford av., Evansville. [M.]
Buser, Pvt. Kenneth R.—Mrs. Mildred M. Buser, mother, 718 E. Main st., Crawfordsville. [M.]
Chrapliwy, Pvt. Joseph—Mrs. Margaret S. Chrapliwy, wife, 812 S. Jackson st., South Bend. [M.]
Denari, 2d Lt. Edward J.—Mrs. Eugene Denari, mother, 404 N. Bosart av., Indianapolis. [M.]
Denton, Pvt. 1st Class Jimmie—Mrs. Betty I. Denton, wife, 2510 Gladstone av., Indianapolis. [M.]
Gallamore, Pvt. 1st Class John E.—Mrs. Mary McCarty, sister, 423 Holmes av., Indianapolis. [M.]
Hamm, Sgt. Grover L.—Mrs. Mary J. Hamm, mother, 700 W. Walnut st., Washington. [M.]
Iliff, Pvt. Earl W.—Mrs. Anna L. Iliff, mother, 2530 169th st., Hammond. [M.]
Kesterson, Staff Sgt. Wayne N.—Mrs. Hilma Kesterson, mother, Fort Wayne. [M.]
Kovera, Pvt. Albert J.—Joe Kovera, father, 3730 Elm st., East Chicago. [M.]
Lentz, Staff Sgt. William G.—Mrs. Mary G. Lentz, mother, 414 N. Haugh st., Indianapolis. [M.]
Makis, Tech. 5th Grade Milan M.—John Makis, father, 4224 Drummond st., East Chicago. [M.]
Miller, 2d Lt. Robert A.—Mrs. Lucille E. Miller, wife, 4314 E. New York st., Indianapolis. [M.]
Nahrwold, 1st Lt. Carl C.—Mrs. Esther L. Nahrwold, mother, 2002 California av., Fort Wayne. [M.]
Parker, Pvt. 1st Class Ralph E. Jr.—Ralph E. Parker, father, 223 East 2d st., Fairmount. [M.]
Pasternak, Pvt. Sigmund S.—Mrs. Bernice Pasternak, wife, 1527 Broadway st., Gary. [M.]
Prosser, Tech. 5th Grade Blaine—Mrs. Blanche Prosser, mother, Auburn. [M.]
Schurick, Staff Sgt. Arthur D.—Mrs. Christine L. Schurick, wife, 924 N. Warman av., Indnanapolis. [M.]
Walters, Pvt John W.—Mrs. Elsie N. Walters, mother, Lakeville. [M.]
Wilson, Pvt. Herman L.—Mrs. Estella Wilson, mother, West Terre Haute. [M.]
Alsman, 2d Lt. Richard C.—Mrs. Lucy M. May, mother, 308 W. 9th st., Bicknell.
Barham, Sgt. Francis O.—Mrs. Mary Barham, mother, 4435 Kennedy av., East Chicago.
Cole, Pvt. William H.—Vercil G. Cole, father, Leavenworth.
Cook, Pvt. 1st Class John R.—John R. Cook, father, 605 N. 10th av., Evansville.
Coulter, Pvt. 1st Class Robert E.—Mrs. Harriet M. Coulter, mother, 303 N. Pennsylvania st., Greenfield.
Crowder, Pvt. Duane—Mrs. Lois H. Crowder, wife, 2300 Crawford st., Terre Haute.
Crowe, Pvt. 1st Class Harvey L.—Mrs. Isabelle E. Crowe, wife, Dubois.
Curry, Pvt. 1st Class Ralph R.—Mrs. Caroline May Curry, wife, Elwood.
Devoe, Pvt. 1st Class Charles D.—Mrs. Helen Devoe, mother, Albany.
Dobis, Sgt. Chester G.—Anthony E. Dobis Jr., brother, 1347 Taft st., Gary.
Fields, Pvt. 1st Class Eugene—Mrs. Ethel M. Fields, mother, Alexandria.
Fiscus, Pvt. James L.—Mrs. Dorothy L. Fiscus, wife, 1603 Central av., Indianapolis.
Lanham, Sgt. Clarence R.—Clarence R. Lanham, father, Rushville.
Lewis, Pvt. Ralph A.—Mrs. Nellie M. Lewis, mother, 628½ W. Washington st., Winchester.
Matuga, Pvt. 1st Class Peter P.—Mrs. Mary A. Matuga, wife, 4120 Olcott av., East Chicago.
May, Pvt. Frank E.—Mrs. Esther N. May, wife, 115 Raines St., Plainfield.
May, Staff Sgt. Nobert J.—Mrs. Mary May, mother, Waterloo.
McKinney, Pvt. Jesse F.—Mrs. Anna G. McKinney, wife, 205¼ Columbia st., Evansville.
Michael, Tech. 5th Grade Raymond C.—Mrs. Arla G. Michael, mother, 514 Russell st., Mishawaka.
Minnick, Pvt. Homer F.—Homer S. Minnick, father, 1721 Whitcomb st., Indianapolis.
Neathery, Pvt. 1st Class Cletis W.—Sam T. Brown, guardian, New Castle.
Negangard, Pvt. Lowell L.—Mrs. Esther Negangard, wife, Milan.
Norris, 1st Lt. Paul T.—Mrs. Alice M. Norris, wife, Arlington.
Page, Pvt. 1st Class Jesse O.—Mrs. Evelyn M. Page, wife, 524 N. 7th st., Lafayette.
Pappas, Pvt. Franklin G.—Mrs. Altena A. Pappas, mother, 801 Mason st., Elkhart.
Pilarski, Tech. Sgt. Clem—Mrs. Helen Pilarski, mother, 128 N. Carlisle st., South Bend.
Racine, Pvt. Elvis E.—Mrs. Elsie Racine, mother, Griffin.
Rininger, Pvt. William C.—Mrs. Bertha E. Rininger, mother, Rockport.
Seward, Pvt. 1st Class Mack—Mrs. Eva Mae Seward, wife, Monon.

MICHIGAN.

Artcliff, Pvt. 1st Class Warren D.—Mrs. Lena M. Artcliff, mother, 1420 King st., Saginaw. [M.]
Baker, Pvt. Richard Jr.—Mrs. Marion Baker, wife, 16583 Gilchrest av., Detroit. [M.]
Brewer, Pvt. Claude J.—Mrs. Roxy Maxine Brewer, wife, Eastport. [M.]
Chisholm, Pvt. 1st Class Dan D.—William G. Chisholm, brother, 2938 16th st., Detroit. [M.]
Cooley, Pvt. 1st Class Robert S.—Mrs. Maxine Cooley, mother, 6710 Lafayette, Grand Rapids. [M.]
Cowan, Pvt. 1st Class Charles E.—Mrs. Mary Cowan, mother, 707 W. Main st., Owosso. [M.]
De Grace, Pvt. Lawrence J.—Mrs. Denise M. De Grace, mother, 3951 Meldrum, Detroit. [M.]
Deright, 1st Lt. James W.—Mrs. May M. Deright, wife, 2546 Richton av., Detroit. [M.]
Fetterer, Pvt. 1st Class Ernest W.—Mrs. Alice L. Knight, mother, 729 E. Vine st., Kalamazoo. [M.]
Freeman, Pvt. 1st Class Donald H.—Mrs. Fern Freeman, mother, 314 Morris st., Owosso. [M.]
Goebel, Pvt. 1st Class Milton C.—Mrs. Myrtle W. Goebel, mother, 934 Kusterer dr., Grand Rapids. [M.]
Green, Pvt. Charles E.—Mrs. Mittie M. Green, mother, 1095 Terry st., Mount Morris. [M.]
Hammel, Pvt. 1st Class Robert W.—Robert W. Hammel, father, Lawton. [M.]
Hughson, Pvt. 1st Class Samuel J.—Samuel J. Hughson, father, 517 W. North st., Kalamazoo. [M.]
King, Tech. 5th Grade Earl W.—Mrs. Myrtle King, mother, 3829 N. Cedar st., Lansing. [M.]
Klein, Pvt. 1st Class Robert R.—Mrs. Olga Klein, mother, 5333 Livernois, Detroit. [M.]
Knoll, Pvt. James W.—Mrs. Mary Knoll, mother, 2515 Alter rd., Detroit. [M.]
Lukach, Pvt. 1st Class George A.—Mrs. Francis Lukach, mother, 2592 Norman, Detroit. [M.]
Mallory, Pvt. Delmar R.—Mrs. Grace Mallory, mother, 47507 Willow rd., Belleville. [M.]
Millbeck, Pvt. 1st Class Richard L.—Harold Millbeck, brother, 16288 Williams, East Detroit. [M.]
Olshove, Pvt. 1st Class Tony—Ernatz A. Olshove, father, Minden City. [M.]
Paradis, Pvt. Arthur T.—Arthur E. Paradis, father, 321 Sheffield, Flint. [M.]
Partridge, Pvt. Kenneth J.—Mrs. Frances Partridge, wife, 4153 Buckingham, Detroit. [M.]
Peters, 2d Lt. John S.—Fred B. Peters, brother, Niles. [M.]
Phipps, Pvt. 1st Class Robert E.—Mrs. Dollie Phipps, mother, Berrien Springs. [M.]
Pinnick, Sgt. Wallace A.—Reginald Elliott, uncle, 2110 Parkview, Detroit. [M.]
Pyne, Pvt. 1st Class Ernest E.—Gilfford Pyne, father, Harrisville. [M.]
Rhinehart, Pvt. Homer C.—Mrs. Katie Rhinehart, wife, 159 Miller, Wyandotte. [M.]
Riley, Pvt. 1st Class Locklin C. Jr.—Mrs. Clementine Riley, mother, New Haven. [M.]
Roberts, Pvt. 1st Class Ervin H.—Mrs. Eva J. Roberts, mother, 1212 N. Rose st., Kalamazoo. [M.]
Sapinski, Tech. 5th Grade Frank S.—Mrs. Antonia Sapinski, mother, Baldwin. [M.]
Schultz, 2d Lt. Lorne W.—Mrs. Mayme F. Schultz, wife, 13400 Flanders, Detroit. [M.]
Sheremeta, Corp. Walter—Mrs. Catherine Sheremeta, mother, 5028 Cecil, Detroit. [M.]
Shupinus, Pvt. John R.—Mrs. Rosalie Shupinus, wife, 12644 Kentucky, Detroit. [M.]
Siwiec, Pvt. 1st Class Chester—Martin Siwiec, father, 6868 Parkwood st., Detroit. [M.]
Sturm, Pvt. Stephan B.—Mrs. Mary Brusca, sister, 3989 Meldrum st., Detroit. [M.]
Szczypinski, Pvt. Raymond H.—Frank A. Szczypinski, father, 2095 E. Grand blvd., Detroit. [M.]
Talaski, Pvt. 1s Class Victor J.—Mrs. Edna Talaski, mother, Bad Axe. [M.]
Welsh, Sgt. Gene L.—Mrs. Ella Welsh, mother, Saginaw. [M.]
White, Pvt. 1st Class Charles F.—Mrs. Julia White, mother, 8032 American, Detroit. [M.]
Williams, Sgt. Charlie L.—Mrs. Jessie Smith, mother, 14650 Snowden, Detroit. [M.]
Willis, Pvt. John F.—Mrs. Lorraine Willis, mother, 311 S. 7th st., Gladstone. [M.]
Aldridge, Pvt. 1st Class Fred L.—Bernice E. Aldridge, father, 1928 Seldon st., Detroit.
Arnkoff, Pvt. 1st Class Isidore—Mrs. Ida Arnkoff, mother, 2311 Leslie av., Detroit.
Bailey, Pvt. 1st Class Stanley F.—Mrs. Gladys M. Bailey, mother, Harrison.
Corless, 2d Lt. Jack W.—Mrs. Alma G. Corless, mother, 4403 Davison rd., Flint.
Dobrzechowski, Pvt. Leonard—Mrs. Shirley Dobrzechowski, wife, 5830 Baldwin, Detroit.
Dodt, Staff Sgt. Oscar F.—Mrs. Evelyn M. Dodt, wife, 40202 Michigan, Detroit.
Dompier, Pvt. Dewight L.—Mrs. Sarah E. Dompier, mother, 2961 25th st., Detroit.
Draher, Tech. Sgt. Paul G.—Mrs. Catherine E. Draher, wife, Sandusky.
Fahrner, Pvt. James M.—Mrs. Anna M. Fahrner, mother, 516 E. Madge, Hazel Park.
Fisher, Pvt. Bailey L.—Mrs. Mida M. Fisher, mother, 15391 Plainview, Detroit.
Kawa, Pvt. 1st Class Felix J.—Mrs. Francis Kawa, mother, 12045 Klinger av., Hamtramck.
Kerschenheiter, Pvt. 1st Class Frank J.—Mrs. Helen Kerschenheiter, mother, Croswell.
Kimmel, Pvt. John F.—Mrs. Evelyn E. Kimmel, mother, White Cloud.
Kinney, Pvt. 1st Class Harry E.—Mrs. Helen M. Kinney, wife, 410 Haynes st., Cadillac.
Leonard, Pvt. 1st Class James R.—Mrs. Kate Leonard, mother, 14901 Roselawn, Detroit.
Mast, Pvt. 1st Class Jason—Mrs. Doris M. Mast, wife, 110½ Cherry st., Zeeland.
McInerney, 1st Lt. Martin V.—Mrs. Ruth V. McInerney, wife, 1118 Burr st., Jackson.
Reid, Tech. 5th Grade Orie—Mrs. Vera Gilbert, sister, 1239 Pearce st., Owosso.
Schmidt, Pvt. 1st Class Clarence W.—Mrs. Betty Mae Schmidt, wife, 1490 Cavalry st., Detroit.
Sepanski, Sgt. Chester A.—Mrs. Dorothy M. Sepanski, wife, 4718 Martin av., Detroit.
Tatarcuk, Pvt. 1st Class Wichtor—Mrs. Vernice E. Tatarcuk, wife, 8685 Hudson av., Van Dyke.
Triplett, Pvt. 1st Class Aaron F.—Mrs. Kathleen R. Triplett, wife, 1215 Ave. A, Flint.
Vander Roest, Pvt. 1st Class John R.—Mrs. Cornelia J. Vander Roest, mother, 131 Remine st., Kalamazoo.
Watson, Pvt. Samuel W.—Mrs. Mabel M. Watson, mother, 2414 Livernois st., Detroit.
Wollschlager, Pvt. Clarence F.—Mrs. Eleanor Wollschlager, wife, 7612 Grandville, Detroit.
Wolfe, Corp. Herbert L.—Mrs. Virginia Wolfe, wife, 15588 Baylis, Detroit.
Wygle, Staff Sgt. Lawrence R.—Mrs. Eleanora Wygle, mother, 14263 Park Grove av., Detroit.
Knight, Pvt. Loren H.—Mrs. Bertha M. Knight, mother, Grandville. [S. W. P.]
Keveney, Pvt. 1st Class Edward W.—Mrs. Christine Stackable, mother, 12719 Pennsylvania, Wyandotte. [S. W. P.]
Martin, Pvt. 1st Class Clifford R.—Miss Audrey V. Martin, sister, 1936 E. Pearl st., Hazel Park. [S. W. P.]
Reiniak, Pvt. 1st Class Raymond—Mrs. Mary Reiniak, mother, 17161 Fenelon, Detroit. [S. W. P.]
Scanland, Pvt. Richard E.—Mrs. Elizabeth Scanland, mother, 9332 McGraw, Detroit. [S. W. P.]
Stuglik, Tech. 4th Grade Leonard C.—Mrs. Magdaline Stuglik, mother, Niles. [S. W. P.]

WISCONSIN.

Anderson, Pvt. Maynard L.—Mrs. Alice R. Anderson, mother, Janesville. [M.]
Baumann, Pvt. 1st Class Robert F.—Mrs. Eliza Baumann, mother, 901 7th av., Wausau. [M.]
Buege, Sgt. Elmer J.—Mrs. Lydia Buege, mother, 2724 N. Palmer st., Milwaukee. [M.]
Cummins, Sgt. Jerome A.—Earl M. Likens, cousin, 1663 S. 44th st., Milwaukee. [M.]
Deutman, 2d Lt. George M.—Earl G. Deutman, father, Cuba City. [M.]
Ehmcke, Pvt. 1st Class Ervin C.—Mrs. Aldea Ehmcke, mother, 1346 W. Fond du Lac av., Milwaukee. [M.]
Garven, Corp. Clarence T.—Mrs. Anna Garven, mother, 509 E. Meinecke av., Milwaukee. [M.]
Hopper, Pvt. 1st Class Ernest W.—Mrs. Victoria Hopper, wife, 611 Regent st., Madison. [M.]
Kahl, Pvt. James H.—Mrs. Gladys B. Kahl, mother, Cameron. [M.]
Koepke, Tech. 4th Grade Willard J.—Gustav O. Koepke, father, 2735 N. 48th st., Milwaukee. [M.]
Leafblad, Pvt. Allan E.—Mrs. Bertha Leafblad, mother, Mason. [M.]
Lebansky, Pvt. 1st Class William R.—Mrs. Ocie B. Lebansky, wife, Yuba. [M.]
Mahoney, Pvt. 1st Class Billy A.—Mrs. Mae M. Mahoney, mother, 774 Dunkirk av., Stoughton. [M.]
Phillips, 1st Lt. Donald B.—Mrs. Lauraine D. Phillips, wife, 7514 17th av., Kenosha. [M.]
Pitzke, Staff Sgt. Rolland J.—Mrs. May Pitzke, mother, Stetsonville. [M.]
Planning, Pvt. 1st Class Frank R.—Mrs. Eleanor Planning, wife, 2039 W. Rogers st., Milwaukee. [M.]
Procknow, Pvt. 1st Class Harvey L.—Mrs. Alma Springer, sister, 157 Evelyn st., Oshkosh. [M.]
Severson, Pvt. 1st Class John L.—Mrs. Faye E. Severson, mother, 402 S. Madison st., Stoughton. [M.]
Smolander, Tech. 5th Grade Robert S.—Mrs. Mary Smolander, mother, Pembine. [M.]
Stacy, Pvt. Martin G.—Mrs. Stella B. Stacy, mother, Black River Falls. [M.]
Van Drunen, Corp. Vincent J.—Mrs. Jennie Van Drunen, mother, 215 Maple st., Kimberly. [M.]
Williams, Pvt. Willard C.—Griffith Williams, father, Wild Rose. [M.]
Drew, Pvt. 1st Class Le Roy L.—Mrs. Mae R. Drew, mother, Wautoma.
Feist, Pvt. George M.—Mrs. Thecla B. Feist, wife, 3308 N. Weil st., Milwaukee.
Kaufman, Pvt. Donald J.—Mrs. Lorraine D. Kaufman, mother, 510 S. Pierce av., Appleton.
Kjin, Corp. Donald E.—Mrs. Emma Abbott, mother, 215 E. Mifflin st., Madison.
Klingenmeyer, Pvt. Walter C.—Mrs. Elizabeth L. Klingenmeyer, wife, 2033 Case av., Racine.
Manke, Sgt. Lloyd R.—Mrs. Ella Manke, mother, Norwalk.
Mitchell, Corp. Rynold J.—Joseph Mitchell, father, Cazenovia.
Neerhof, Sgt. Warren L.—Mrs. Lydia Neerhof, mother, Cedar Grove.
Nelson, Pvt. Curtis G.—Mrs. Olga Nelson, mother, 234 Emery av., Peshtigo.
O'Brien, Sgt. James S. Jr.—Mrs. Edna M. O'Brien, wife, Bangor.
Robley, Pvt. Earl L.—William Patzold, uncle, 1422 W. Kilbourn av., Milwaukee.
Van Der Mey, Staff Sgt. Frank—Mrs. Bertha Wassenaar, mother, 500 Maple av., Waukesha.
Weiss, Pvt. Donald L.—Mrs. Agatha K. Weiss, wife, 2705 N. Shepard av., Milwaukee.
Wessell, Pvt. Darwin V.—Ruben A. Wessell, father, 1340 Vernon av., Beloit.
Wurzer, Pvt. 1st Class John E.—Mrs. Emma A. Wurzer, mother, Elton.
Hanson, Pvt. 1st Class Otto L.—Roy W. Hanson, brother, Ridgeway. [S. W. P.]
Hart, Pvt. Lester J.—Mrs. Lester J. Hart, wife, 2561 S. Clement av., Milwaukee. [S. W. P.]
Mahler, Tech. Sgt. Rudolph F.—Mrs. Frances Mahler, mother, 927 Clara av., Sheboygan. [S. W. P.]
Pichl, Pvt. 1st Class Gordon J.—Anton Pichl, father, 1110 Main av., Sheboygan. [S. W. P.]
Runte, Corp. Jerome J.—Alois C. Runte, father, 2133 W. Highland av., Milwaukee. [S. W. P.]
Shoemaker, Pvt. 1st Class Joe T.—Mrs. Florence L. Shoemaker, mother, Alma Center. [S. W. P.]

STEVENS

Twirling Tops
spin prettily to your head—side light a cunning calot!

The felt calot reaches a brand new high—and it's all done with pleated rayon grosgrain "tops". Carefully cut and detailed—the hat fits snug against your curls . . . is a tiptop way of dressing up a suit—complementing a dress. Black and Brown, 5.95. Colors, 6.95

Sorry, no mail orders!

Jr. Deb Millinery—5th Floor

Chas. A. Stevens & Co.
State Street Open 9:45 to 5:45

OPEN TODAY FROM 9:45 A. M. TO 5:45 P. M.

Terrific's the word for these values at $25

Stewart McCray

ALL WOOL SUITS
ALL WOOL TOPCOATS
& OVERCOATS
that are sensational at

$25

MINOR ALTERATIONS FREE

There's a wallop . . a smash . . a punch to your $25 when you spend it for these clothes. There's so much quality, so much fine workmanship, so much smart style and long wear in every one of these new suits, topcoats and overcoats that you'll say, just as we do, "terrific" is the word for these values

WORSTED SUITS
WORSTED CHEVIOT SUITS
WORSTED TWIST SUITS
COLORFUL TWEED SUITS
HIGHLAND TWEED TOPCOATS
LUXURIOUS VELOUR TOPCOATS
SMOOTH FINISH OVERCOATS
DEEP PILE OVERCOATS

Other suits, topcoats, overcoats $29.50 & $34.50

VALUE BASEMENT

MAURICE L ROTHSCHILD
State at Jackson

Mandel's

Junior Chicagoan

Dressed-Up and Dashing Jr. Chicagoan Coat and Dress

A. Marvelously fitted coat from stem to stern . . . with soft dolman sleeve and embroidered yarn trim. All wool in yarn dyed grey, tangerine, Regency rose and green. Sizes 9 to 15. . . . . **$58**

B. You're sweet and lovely in a sideswept rayon crepe dress with soft ruffle. Two bejeweled clips at the square neckline. In black, aqua, Regency rose. Sizes 9 to 15. **$17.95**

Jr. Chicagoan Shop . . Fourth . . State

MANDEL BROTHERS

Mandel's

Sequinned

and Brilliant on Black

A. Square neckline with peplum . . . both edged in glittering sequins. Sizes 10 to 18. . . . . **$25**

B. Round sequin edged neckline, slim skirtline for important evenings. Sizes 10 to 18. . . . . . **$25**

Misses' Pin Money Dresses . . Fourth . . Wabash

MANDEL BROTHERS

Store Hours Today, 9:45 A. M. to 5:45 P. M.

Mandel's

dashing matador

Spirited as an arena scene, this perky pillbox placed far forward on your forehead. A gem of a felt hat glistening with side-accents of multicolor stones and gold colored balls. Curved back, front veiling.

Black, brown, navy. **$10**
Light colors **$10.95**

Millinery . . Fifth Floor . . State

MANDEL BROTHERS

NAVY NAMES 81 DEAD IN LIST OF 635 CASUALTIES

32 Illinoians Included in Release.

[Chicago Tribune Press Service.]

Washington, D. C., Sept. 8.—The navy department today made public the names of 635 casualties in the navy, Coast Guard, and marine corps. The report includes 81 dead, 540 wounded, and 14 missing. Thirty-two Illinois men are named in the release.

CHICAGO AND VICINITY.

Carroll, John C., private, U. S. M. C., wounded—Father, Edward J. Carroll, 8 Michigan av.

Clavey, Norman B., private 1st class, U. S. M. C. R., wounded—Mother, Mrs. Catherine Clavey, 1906 Glenview rd., Glenview.

Davy, John B., private 1st class, U. S. M. C. R., wounded—Mother, Mrs. Dorothy Davy, 1021 S. Clinton st., Oak Park.

Day, Bernard E., private 1st class, U. S. M. C. R., wounded—Father, Reno H. Day, 6070 Stony Island av.

De Luca, John Michael, boatswain's mate 2d class, N. S. N. R., wounded—Wife, Mrs. Helen Teresa De Luca, 2124 W. Gladys av.

Demereau, Roland E., corporal, U. S. M. C., wounded—Wife, Mrs. Roland E. Demereau, 4753 Lake Park av.

Kiederlen, George Louis, gunner's mate 1st class, U. S. N. R., wounded—Father, Nicholas Oscar Kiederlen, 3920 Southport.

Monroe, Donald Leroy, seaman 2d class, U. S. N. R., wounded—Parents, Mr. and Mrs. Walter Bruce Monroe, 3501 W. Carroll av.

Protzman, Leroy Jr., sergeant, U. S. M. C., wounded—Parents, Mr. and Mrs. Leroy Protzman Sr., 224 Ellis av., Wheaton.

Purcell, Edward F., private 1st class, U. S. M. C. R., wounded—Mother, Mrs. Anne Purcell, 2011 N. La Porte av.

Scott, Donald C., corporal, U. S. M. C. R., wounded—Father, Walter N. Scott Sr., 2223 N. Monticello av.

Selan, Raymond T., sergeant, U. S. M. C. R., wounded—Parents, Mr. and Mrs. John J. Selan, 2251 S. Kildare av.

Sims, Gerald L., private, U. S. M. C. R., wounded—Mother, Mrs. Nora Sims, 7641 Maryland av.

Titka, Stanley V., private 1st class, U. S. M. C., wounded—Mother, Mrs. Antoinette Titka, 1851 W. Thomas st.

Smialek, William A., sergeant, U. S. M. C. R., wounded—Mother, Mrs. Angeline Smialek, 2415 N. Marmora av.

Snyder, Elmer Earl, seaman 2d class, U. S. N., wounded—Wife, Mrs. Neva Mae Snyder, 5455 S. Harper av.

Wlasek, Frank J., private 1st class, U. S. M. C., wounded—Father, Frank C. Wlasek, 3759 Albion av.

DOWNSTATE ILLINOIS.

Carney, Nickles R., private 1st class, U. S. M. C. R., wounded. Father, Michael Carney, Buckner.

Clayton, Clarence Lee, signalman 1st class, U. S. N., wounded. Parents, Mr. and Mrs. Bert Clayton, Mount Sterling.

Dement, Raymond, private 1st class, U. S. M. C. R., wounded. Father, Adam Dement, Hillsdale.

Erskine, Wendell A., platoon sergeant, U. S. M. C., wounded. Wife, Mrs. Wendell A. Erskine, 107 W. Voorhees st., Danville.

Ferrell, Joseph T., technical sergeant, U. S. M. C. R., wounded. Mother, Mrs. Alta E. Ferrell, 400 W. Popular st., Harrisburg.

Foster, John Robert, seaman 2d class, U. S. N. R., wounded. Wife, Mrs. Margaret Jane Foster, 223 Magnolia dr., Springfield.

Hutchinson, Bernard Augustus, shipfitter 3d class, U. S. N. R., dead [previously reported missing July 21, 1944]. Wife, Mrs. Nellie Lorene Hutchinson, 220 N. 5th st., Watseka.

Kempert, Eugene William, seaman 1st class, U. S. N. R., wounded. Parents, Mr. and Mrs. Edwin George T. Kempert, Lena.

Lawson, Monroe Arthur, carpenter's mate 2d class, U. S. N. R., wounded. Wife, Mrs. Emma Jean Lawson, Clay City.

Rendleman, Clifford, boatswain's mate 2d class, U. S. N. R., wounded. Parents, Mr. and Mrs. Edward Fred Rendleman, Geneseo.

Schmidt, Edward A., private 1st class, U. S. M. C. R., wounded. Parents, Mr. and Mrs. Jacob F. Schmidt, 407 S. Market, Waterloo.

Schmidt, Karl J., corporal, U. S. M. C. R., missing. Mother, Mrs. Louise Schmidt, 1710 Howett st., Peoria.

Straub, Marvin U., private 1st class, U. S. M. C. R., wounded—Wife, Mrs. Chester A. Starkey, 3513 Harrison st., Detroit.

Strang, Toiva A., private 1st class, U. S. M. C. R., wounded—Sister, Mrs. Aimo Rauhala, 8550 Chalfonte st., Detroit.

Uminski, Henry, private 1st class, U. S. M. C. R., dead—Parents, Mr. and Mrs. Andrew Uminski, 5001 Daniels st., Detroit.

Van Patten, Harold L., private 1st class, U. S. M. C. R., dead—Mother, Mrs. Freedia Van Patten, Quincy.

West, Allen G., private first class, U. S. M. C. R., wounded—Father, George P. West, 14614 Hartwell av., Detroit.

WISCONSIN.

Cadmus, Orville E., private 1st class, U. S. M. C., wounded—Wife, Mrs. Orville E. Cadmus, 2121 N. 15th st., Milwaukee.

Fields, John Jr., sergeant, U. S. M. C., wounded—Wife, Mrs. John Fields Jr., 152 W. Division st., Fond du Lac.

Hacker, Donald, seaman 2d class, U. S. N. R., dead—Parents, Mr. and Mrs. William Hacker, 1211 S. Lafayette st., Shawano.

Petri, Earl Victor, seaman 1st class, U. S. N. R., dead—Parents, Mr. and Mrs. Jacob Frank Petri, Algoma.

Schisel, Raymond W., sergeant, U. S. M. C. R., wounded—Wife, Mrs. Raymond W. Schisel, 523½ Superior st., Antigo.

Schroeder, Gordon J., corporal, U. S. M. C. R., wounded—Wife, Mrs. Gordon J. Schroeder, 240 Adrian st., Wausau.

Sergo, Mike E., private 1st class, U. S. M. C. R., dead—Mother, Mrs. Sylvia Sergo, Lohrville.

Simon, Anton W., private 1st class, U. S. M. C. R., wounded [previously reported wounded March 15, 1944]—Father, John Simon, 1233 New York av., Sheboygan.

Smith, William A., private 1st class, U. S. M. C. R., dead—Mother, Mrs. Edith Smith, 407 Corbett av., Ladysmith.

Squier, James A. Jr., corporal, U. S. M. C. R., wounded—Parents, Mr. and Mrs. James A. Squier Sr., 1443 Avon st., La Crosse.

Swallow, George B., private 1st class, U. S. M. C. R., wounded—Father, Roscoe Swallow, Slitzer.

Thebo, George E., private 1st class, U. S. M. C., wounded—Mother, Mrs. Cora Thebo, 1337 Smith st., Green Bay.

Wojrowski, Merville F., private, U. S. M. C. R., wounded—Mother, Mrs. Gertrude Schwabe, 2339 S. 8th st., Milwaukee.

Wetli, Jerome C., private 1st class, U. S. M. C., wounded—Mother, Mrs. Marie Wetli, Green Bay.

Gets Divorce

MRS. PATRICIA COLLINS.

Mrs. Patricia Collins, 18, of 5201 Harper av., obtained a divorce in Superior court yesterday from her husband, Lloyd, 22, a seaman first class in Newport, R. I. They were married July 3, 1942, and she alleged he deserted her April 15, 1943. David P. Krasner, her attorney, said Collins wanted to be single again to apply for officer training in the navy, and Mrs. Collins planned to enlist in the WAC. Judge William J. Lindsay granted the decree.

Straub, Marvin U., private 1st class, U. S. M. C., wounded. Parents, Mr. and Mrs. Melvin F. Straub, 304 N. State st., Christopher.

Wellbaum, Donald L., private 1st class, U. S. M. C. R., dead. Mother, Mrs. Letha Wellbaum, 1741 E. Hickory st., Decatur.

Witt, Harold E., private 1st class, U. S. M. C. R., dead. Mother, Mrs. Ruth M. Witt, Golden.

INDIANA.

Butz, Ralph E., corporal, U. S. M. C., wounded—Parents, Mr. and Mrs. Paul F. Butz, 325 Perrin av., Lafayette.

Ellison, George Richard, seaman 2d class, U. S. N. R., dead. [Previously reported missing on June 3, 1944]—Parents, Mr. and Mrs. George W. Ellison, 1323 W. Nelson st., Marion.

Kinel, Stanley I. S., warrant officer, U. S. M. C., wounded—Brother, Joseph Kinel, 4901 Northcote av., East Chicago.

Poland, Fred N., private 1st class, U. S. M. C., wounded—Mother, Mrs. Nellie B. Poland, 3870 Rockville rd., Indianapolis.

Smith, Doren J. G., corporal, U. S. M. C., wounded—Mother, Mrs. Della Justus, 602 E. Jefferson st., Fairmount.

Strakis, Herman D., private 1st class, U. S. M. C. R., wounded—Mother, Mrs. Mary Strakis, Crown Point.

Thayer, Robert K., private 1st class, U. S. M. C. R., dead. [Previously reported missing June 22, 1944]—Mother, Mrs. Martha L. Thayer, Lakeville.

Cartwright, Byron T., private 1st class, U. S. M. C. R., wounded—Father, Welzie Cartwright, New Harmony.

Finnerty, Edward, private 1st class, U. S. M. C. R., wounded—Wife, Mrs. Edward Finnerty, 657 Judson st., Evansville.

Gladson, Clarence J., private 1st class, U. S. M. C. R., wounded—Mother, Mrs. Mamie Gladson, 613 Coffey st., Indianapolis.

Heitzel, Thomas J., corporal, U. S. M. C., dead. [Previously reported wounded Aug. 5, 1944]—Wife, Mrs. Thomas J. Heitzel, 303 N. Merrifield av., Mishawaka.

Jenkins, Howard Gwinn, motor machinist's mate 2d class, U. S. N. R., wounded—Wife, Mrs. Rose Eileen Jenkins, Remington.

Larkin, Robert John, coxswain, U. S. N. R., dead—Parents, Mr. and Mrs. John Melbourn Larkin, Butler.

Mattingly, John Ernest, shipfitter 3d class, U. S. N. R., wounded—Parents, Mr. and Mrs. Dennis W. Mattingly, Leorootee.

Schmidt, Jack Edward, hospital apprentice 1st class, U. S. N. R., wounded—Parents, Mr. and Mrs. Jacob George Schmidt, 1329 Calumet av., Whiting.

Timmons, Glenn W., private 1st class, U. S. M. C., wounded—Parents, Mr. and Mrs. Orval C. Timmons, 56 W. Morris st., Indianapolis.

Wilson, Ruben L., private, U. S. M. C. R., wounded—Parents, Mr. and Mrs. Mortimer Wilson, 317 W. Ewing st., South Bend.

Michigan.

Bolin, James A., private, U. S. M. C., wounded—Father, Barney Bolin, 630 Ditmar st., Pontiac.

Forbes, Arthur B., private 1st class, U. S. M. C. R., wounded—Wife, Mrs. Arthur B. Forbes, 445 Field hotel, Detroit.

Frazier, Lloyd George, private 1st class, U. S. M. C. R., wounded—Parents, Mr. and Mrs. Oscar L. Frazier, 13241 Norway st., Detroit.

Redburn, Robert R., private 1st class, U. S. M. C. R., wounded. [Previously reported dead July 20, 1944]—Mother, Mrs. Elizabeth M. Redburn, 1200 Maryland av., Lansing.

Petoskey, Charles A., private 1st class, U. S. M. C. R., wounded—Mother, Mrs. Ellen Petoskey, St. Charles.

Pinkowski, Peter J., private 1st class, U. S. M. C., wounded—Mother, Mrs. Catherine Pinkowski, 1941 S. Beatrice st., Detroit.

Salkowski, Richard D., private 1st class, U. S. M. C. R., wounded—Parents, Mr. and Mrs. Edwin Salkowsik, 12235 Rosemary st., Detroit.

Schmidt, Leland R., sergeant, U. S. M. C. R., wounded—Mother, Mrs. Bessie Schmidt, 210 Adams st., Ionia.

Shanks, John D., corporal, U. S. M. C. R., wounded—Father, Bryan Shanks, 8356 N. Lewis rd., Mount Morris.

Shannon, Donald J. corporal, U. S. M. C. R., wounded—Mother, Mrs. Mabel B. Shannon, 14289 Crescent dr., Detroit.

Smith, Ethan E., corporal, U. S. M. C., wounded—Father, Dr. Hewitt M. Smith, 428 W. Michigan av., Lansing.

Starkey, Chester A., private 1st class, U. S. M. C. R., wounded—Wife, Mrs. Chester A. Starkey, 3513 Harrison st., Detroit.

Strang, Toiva A., private 1st class, U. S. M. C. R., wounded—Sister, Mrs. Aimo Rauhala, 8550 Chalfonte st., Detroit.

Uminski, Henry, private 1st class, U. S. M. C. R., dead—Parents, Mr. and Mrs. Andrew Uminski, 5001 Daniels st., Detroit.

Van Patten, Harold L., private 1st class, U. S. M. C. R., dead—Mother, Mrs. Freedia Van Patten, Quincy.

West, Allen G., private first class, U. S. M. C. R., wounded—Father, George P. West, 14614 Hartwell av., Detroit.

WISCONSIN.

Cadmus, Orville E., private 1st class, U. S. M. C., wounded—Wife, Mrs. Orville E. Cadmus, 2121 N. 15th st., Milwaukee.

Fields, John Jr., sergeant, U. S. M. C., wounded—Wife, Mrs. John Fields Jr., 152 W. Division st., Fond du Lac.

Hacker, Donald, seaman 2d class, U. S. N. R., dead—Parents, Mr. and Mrs. William Hacker, 1211 S. Lafayette st., Shawano.

Petri, Earl Victor, seaman 1st class, U. S. N. R., dead—Parents, Mr. and Mrs. Jacob Frank Petri, Algoma.

Schisel, Raymond W., sergeant, U. S. M. C. R., wounded—Wife, Mrs. Raymond W. Schisel, 523½ Superior st., Antigo.

Schroeder, Gordon J., corporal, U. S. M. C. R., wounded—Wife, Mrs. Gordon J. Schroeder, 240 Adrian st., Wausau.

Sergo, Mike E., private 1st class, U. S. M. C. R., dead—Mother, Mrs. Sylvia Sergo, Lohrville.

Simon, Anton W., private 1st class, U. S. M. C. R., wounded [previously reported wounded March 15, 1944]—Father, John Simon, 1233 New York av., Sheboygan.

Smith, William A., private 1st class, U. S. M. C. R., dead—Mother, Mrs. Edith Smith, 407 Corbett av., Ladysmith.

Squier, James A. Jr., corporal, U. S. M. C. R., wounded—Parents, Mr. and Mrs. James A. Squier Sr., 1443 Avon st., La Crosse.

Swallow, George B., private 1st class, U. S. M. C. R., wounded—Father, Roscoe Swallow, Slitzer.

Thebo, George E., private 1st class, U. S. M. C., wounded—Mother, Mrs. Cora Thebo, 1337 Smith st., Green Bay.

Wojrowski, Merville F., private, U. S. M. C. R., wounded—Mother, Mrs. Gertrude Schwabe, 2339 S. 8th st., Milwaukee.

Wetli, Jerome C., private 1st class, U. S. M. C., wounded—Mother, Mrs. Marie Wetli, Green Bay.

Lindberghs Rent Home in Connecticut Town

Fairfield, Conn., Sept. 8 (AP).—Mr. and Mrs. Charles A. Lindbergh have rented a home in the Fairfield County Hunt club section of this town and a representative said the family plans to take up residence there this month. Lindbergh recently returned to this country from Hawaii and the South Pacific where he did special research work for a Detroit manufacturer.

LEGION OF MERIT AWARDED TO TWO IN CHICAGO AREA

Washington, D. C., Sept. 8 (AP).—The war department today announced the award of the Legion of Merit to two men from the Chicago area. Both were cited for "exceptionally meritorious conduct" and "outstanding service in the North Africa theater of operations." The two veterans are Maj. Charles E. Norton, 2713 Walnut av., Evanston, and Warrant Officer Frank J. Schmidt, 2148 Wellington av., Chicago.

Mandel's

that soft look...

Button-Front
Rayon Gabardine
by Roseweb

Flatteringly designed with feminine you in mind—this slim-lined frock in luscious melon, peacock, or cocoa. Pretty poet bow at soft V neckline. Sizes 12 to 20 ..... $12.95

Pin Money Dresses . . Fourth Floor . . Wabash

MANDEL BROTHERS

Mandel's

Specially Priced! Delettrez
Buttermilk Girl Cream

Two Weeks Only . . . Less Than Half Price

Use Buttermilk Girl Cream every night to soothe and lubricate your dry, flaky skin. Get yours now at these special prices:

3-oz. size, regularly $2.25 at $1*

8-oz. size, regularly $4.25 at $2*

*To the above prices will be added 20% for Federal Excise Tax

Toiletries . . First Floor . . State

MANDEL BROTHERS

Mandel's

Van Raalte
sheer rayons

Sheer beauty in the traditionally fine Van Raalte manner. For fit, for flattery and for endurance they have no equal. In Cadette, a burnished tone, and Valiant, a perfect Fall neutral. Sizes 8½ to 10½ $1.01

Mail and Phone Orders Filled on Total Purchases of $2 or More—Call State 1500

Hosiery . . First Floor . . State

MANDEL BROTHERS

Mandel's

Sno' fun...

unless you're dressed for it

. . . but when you're dressed in a jacket like this, snow's great fun! Tell Mom . . . it's an all-weather jacket of Zelan* treated poplin with zip-out sheepskin lining. Detachable hood, zip-front. Sizes 8 to 20 ..... $14.95

Hood $1.75

*Reg. U. S. Pat. Off.

Boys' Shop . . Sixth Floor . . Wabash

MANDEL BROTHERS

Mandel's

FOR HIS TROPICAL CHRISTMAS

A trio of gifts, approved for use in the tropics.

A. Checkers Set, pocket size. Navy or khaki color..... $1

B. Canvas Doppkit, khaki $2.50*

C. Fitted Roll-Up Kit, tackle twill $3*

*Add 20% for Federal Excise Tax

Service Men's Gifts . . First . . State

MANDEL BROTHERS

MANDEL'S

For 3 Generations the Constant Sponsor of America's Leading Manufacturers

Proudly Presents Your Friends and Ours

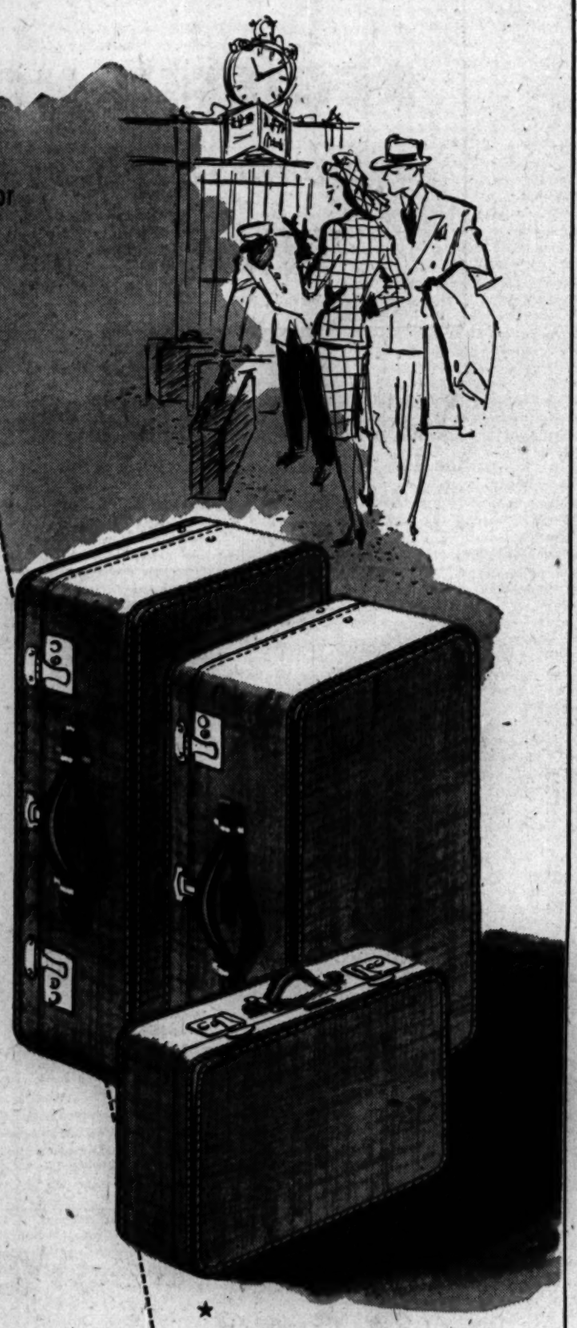

OSHKOSH

A NAME YOU KNOW

A LABEL YOU TRUST

When you carry Oshkosh luggage, you mark yourself for distinction by every one who glimpses this famous label. That's why Mandel's is proud to offer you the Oshkosh label, signifying fine quality, superb craftsmanship and high style. Illustrated is a 21" case at $27.95, a 26" case at $36.60, a 29" case at $45.32, all plus 20% Federal Excise Tax. See these and —other Oshkosh luggage styles, Ninth Floor, State.

MANDEL BROTHERS

The Place to go for Names You Know

★ This is Number 36 of a series of advertisements featuring America's Favorite Labels—found at Mandel's.

Mandel's

That Sculptured Look . . .

Choose Lilees bras for beautiful lines under your new, more feminine Fall costumes! See these!

A. Rayon satin or batiste $2

B. Firm cotton batiste $2.50

C. Two-Part Bra for sports and evening wear. $2.50

Corset Salon . . Third . . Wabash

MANDEL BROTHERS

Mandel's

Good, tailored lines... in our famous St. Andrew classic

Tailored exactly as if you had it made up specially to your taste. Simple lines squared off at the shoulder for easy fit over suits. Tiny rayon velvet Chesterfield collar on all wool coat. In moss green, yarn dyed gray, chocolate brown and black. Sizes 10 to 18.

$39.95

Sportswear . . Third Floor Wabash

MANDEL BROTHERS

MATTOON'S GAS FIEND ATTACKS GIRL, 11, IN HOME

Massmeeting Tomorrow; Civilians Join Search.

BY CHARLES BALLENGER.
[Chicago Tribune Press Service.]

Mattoon, Ill., Sept. 9 [Saturday].—The mysterious night prowler who has terrorized this town for the last week by spraying a sickening "poison gas" thru open bedroom windows was reported to have reappeared last night in the northwest section.

Eleven year old Ramona Driskell fled from her home when she and her mother, Mrs. Violet Driskell, were aroused by a prowler, who, they said, attempted to remove a storm sash from their bedroom window. The girl said the fumes assailed her and made her ill as she stood on the porch, calling for help. Mrs. Driskell said she believed she saw the man run away.

Gas Odor in Neighborhood.

The telltale odor of the gas was detected in the neighborhood of the Driskell home and by householders along Moultrie st. near by, but nowhere did searchers find a trace of the prowler. The Driskell child raised to 16 the number of persons who have become ill or partially paralyzed from the gas.

Reports of gas attacks Wednesday on Glenda Hendershott, 11, who was found semi-conscious in her bedroom, and on Mrs. Cordie Taylor were received yesterday as Mattoon business leaders planned a public massmeeting in an effort to stem the rising tide of hysteria. Civilians, armed with shotguns and rifles, joined the search for the attacker.

The mass meeting, scheduled for tomorrow afternoon, will have a two-fold purpose, it was said. First, to reassure the townsmen that steps will immediately be taken to stop the strange attacks and, second, to protest the ineffectiveness of police action.

Widow Reports Prowler.

The police force, which consists of eight patrolmen and two officers, has brought in only one suspect, who was released after a lie detector test.

The prowler made no direct attacks Thursday night, altho three calls were received by the police that a strange man was seen. One of the reports, made by Mrs. Mae Williams, said that a tall, dark man had attempted to force her door at midnight. He was frightened away when she screamed.

Meanwhile, Richard T. Piper of the crime bureau of the state department of public safety, made plans to return to Mattoon to resume his study of the mystery. He said a chemical analysis of a cloth found on the porch of Mrs. Carl Cordes, 45, will be completed this morning.

One chemist said the description of the gas is close to the characteristics of chlorpicrin, used to kill rats and vermin.

TERRY
EXCELLENCY, THE PROJECTOR AND SCREEN FOR THE CAPTURED YANKEE FILM IS SET UP...
NOW, SURROUND IT WITH A CORDON OF THE MEN WHO SPEAK ENGLISH!
YOU WILL RUN THE PICTURE CONTINUOUSLY FROM DUSK TO TEN O'CLOCK!
BUT WHO WILL VIEW IT, EXCELLENCY?
HAIKI, I SOMETIMES THINK YOU HAVE THE WITS OF A SAND FLY! WHAT WOULD YOU DO IF YOU WERE IN A BRITISH JUNGLE NIGHT PATROL AND HEARD THE FAMILIAR SPEECH AND SONGS OF A WELL-KNOWN YANKEE CINEMA PERSONALITY FILTERING THROUGH THE TREES?
I SHOULD SAY TO MYSELF, 'I WONDER IF THAT'S A PICTURE I SAW ONCE BEFORE IN LIVERPOOL?'
MILTON CANIFF
GASOLINE ALLEY
DOC, WE'VE GOT IT ALL FIGURED OUT FROM SKEEZIX'S LETTER WHERE HE IS. I THINK WE'RE PRETTY SMART.
OKAY, WALT, BUT YOU KNOW YOU COULD BE ALL WRONG.
HOW DO YOU MEAN?
I KNOW A WOMAN WHO KNEW WHERE HER SON WAS BECAUSE HE HAD SENT HER A SCOTCH PLAID. HE HAD BOUGHT IT IN SICILY!
THEN A SOLDIER'S WIFE LOOKED UP A BOOK HER HUSBAND MENTIONED—OLD CURIOSITY SHOP. SO SHE IMAGINED HIM IN ENGLAND. WHAT HE MEANT TO GET OVER WAS THAT IT WAS BOUND IN MOROCCO!
MAYBE YOU'RE RIGHT, DOC. ANYWAY, I CAN THINK OF HIM BEING THERE UNTIL I FIND OUT DIFFERENTLY.
SURE, IT'S A GOOD GUESSING GAME.

DAY BY DAY ON THE FARM

BY GAIL COMPTON.

Sept. 8, 1944.

THE corn is in the dent. A check thru early planted fields reveals that the kernels have reached their peak of development. Now the moisture within them is beginning to dry out, causing shrinkage which produces the characteristic crease along the top of the kernel.

The corn is not far enough along, however, to be considered safe from frost. The farm could use a long warm spell, such as was experienced at this time last year. It will help push the corn, which was held back by the drouth. A hard frost now would give the farm a lot of soft corn.

Corn Is Changing.

The corn plants are undergoing their autumn change. The leaves are changing from a deep rich green to yellow and brown. They are losing their soft texture and are becoming more like dried parchment. On some of the ears the husks have turned completely and are beginning to drop away, exposing the golden grain. The lower leaves of most of the stalks are brown, but some of this can be blamed on the drouth, which caused the stalks to fire.

Other signs of fall can be seen in the woods. The burr oaks and some of the white oaks reveal a subtle change in color. Their leaves are turning yellow. This is true also of some of the hickories. The sumac is beginning to show bright red in spots and the wild grapevine is turning. With the great amount of foliage on the trees the farm should have a brilliant display of colors next month.

Worry About Bass.

The men at the farm have been worried about the bass in one of the pools. They fear the large ones have devoured all of the smaller bass. Fish experts term this unlikely, as the fish were too large to gobble up each other. When placed in the pool they were breeder bass of 5 and 6 inches in length. Some were smaller, but all of them were too large to be cannibalized. If they had been fingerlings it might have been possible for the larger fish to consume the smaller.

The water in the pool is so murky it is hard to see the bass. During the heat of the day they seem to prefer lying on the bottom. In the evening, however, the gardener reports they are very active, darting and jumping in their search for tender insects. By the time cold weather arrives there will be some good eating lurking in the pool.

The GARDEN by Ben Markland

GARDENERS who remember how heavy rains delayed garden planting both this spring and in the spring of '43 may want to consider tiling their plots this fall. Tiling is especially beneficial on low and poorly drained plots which hold moisture an unusually long period each spring.

If the plot is less than 60 feet wide, a single tiling down the center of the garden should be sufficient. Gardens 75 to 100 feet wide should have two tiled drains. Four inch tiles are most commonly used. They should be placed at least two feet below the surface, and three feet is better. Naturally the depth of the tiles must be correlated with the slope of the garden to provide a continuous downhill flow.

The tiles should be fitted together as closely as possible to prevent mud from seeping into the drain, and the upper end of the drain should be plugged for the same reason. If the soil is heavy, it is wise to place cinders over the first six inches of the tile.

If there is no natural outlet for the water, such as a drainage ditch, a seep hole must be dug at the outlet. A hole of two cubic yards is sufficient for a garden of 2,500 square feet, especially if cinders or sand is placed in the bottom of the hole to increase drainage.

AVERS NO WORLD RULE CAN ASSURE PLENTY OF FOOD

Prof. Karl Brandt, economist of the food research institute at Sanford university, declared yesterday, in a discussion of international food problems, that "there will be no super-government of the world which will assume responsibility for people's food."

Brandt spoke at the final session of a five day conference of food authorities from all parts of the nation at the 20th institute of the Norman Walt Harris foundation at the University of Chicago.

In the "longer run," Brandt said, there should be international, intellectual coöperation on matters of food, but no action agency. This coöperation should be free from big power domination, he added. The food and agricultural organization of the allied nations, he went on, can play an important role. Government, he said, should refrain from price fixing. Subsidized food consumption, he added, is incompatible with political democracy. A true international food policy, he said, "must begin at home." It does not lie, he said, in the imaginary, neutral realm of global blueprints.

Overseas Applications for Ballots Total 116,000

A total of 116,000 requests for absentee ballots had been received from men and women serving overseas in the army and navy yesterday, said John S. Rusch, chief clerk of the board of election commissioners.

MINNESOTA FOE OF F.D.R. WARNS OF HILLMANISM

John E. Regan, leader of Minnesota old line Democrats organizing to support Dewey and Bricker, declared in a radio talk last night that if the New Deal remains in power "we have but two systems of government to look forward to—Communism or Fascism."

Regan, Democratic candidate for governor of Minnesota in 1932 and 1934 and for senator in 1940, spoke at his home, Mankato. Copies of his talk were distributed by the American Democratic National committee, 105 S. La Salle st., with which his state movement is allied.

He charged President Roosevelt has conceded to Sidney Hillman such dictatorship that he and the Political Action committee, in which Regan said the communists Earl Browder and Harry Bridges were included, are in a position to take over the Democratic party.

"Hillman and his group are running the show," said Regan. "Do you Democrats wish to subscribe or affiliate with a group which has discarded every principle of the Democratic party in order to perpetuate itself in power?"

CAMPUS AND UNDERGRAD SHOP

Store Hours Saturday 9:45 A. M. to 5:45 P. M.

GLENURQUHART PLAID

In a suit whose jacket would also go well with your odd slacks. Cut from a bolt of saxony finished worsted, it boasts of being able to hold its own anywhere from a faculty meeting to a Freshman Dance. Sizes 33 to 38 in Regular, Long and Huskie.

30.00 to 39.50

CARSON PIRIE SCOTT & CO

Campus and Undergrad Shop, Fifth Floor.

EDUCATIONAL EDUCATIONAL EDUCATIONAL EDUCATIONAL

MAKE YOUR EVENINGS COUNT
AT NORTHWESTERN UNIVERSITY

REGISTER NOW!

Tomorrow's success must be planned today

YOUR SUCCESS must be planned. There's no better way than evening study at the Downtown Campus. There's no better time than now, while registration is open. Select the courses that will benefit you today—and in the future. Our Educational Advisers are at Wieboldt Hall, daily from 4:30 to 8:00 p. m., Saturdays from 10:00 a. m. to 4:00 p. m. Registration closes September 16th. Classes begin September 20.

Some of the Evening Courses at the Downtown Campus

SCHOOL OF COMMERCE

Accounting
Elementary; Advanced
Auditing; Audit Prac.
Consolidated Statemts
Investigations for Financing
Contract Termination and Renegotiation
Acctg. for Specific Industries
Cost Acctg.; Payroll
Federal Taxes
Math. for Accountants
Municipal, Gov't Ac.
C.P.A. Review

Advertising
Retail Ad. Procedure
National Ad. Procedure
Copy Writing
Radio Survey
Advertising & Selling Psychology

Business Economics
Elementary; Advanced
Postwar Problems

Business Law
Contracts, Agency
Negotiable Instruments
Partnerships and Corporations
Property, Insurance, Bankruptcy
C.P.A. Law Quiz

Business Statistics

Business Writing
Business English
Business Letters
Vocabulary Building

Finance, Insurance
Introductory
Business Finance
Corporation Finance
Money and Banking
Bank Practice
Credits & Collections
Life Insurance

Hospital Administration
History, Development
Organization, Management
Legal, Social Aspects
Professional Services
Medical Science

Management
Business Organization
Industrial Management
Office Management
Purchasing and Procurement
Production Planning and Control
Motion and Time Study
Industrial Relations
Problems in Personnel Management

Marketing, Sales
Marketing Principles
Salesmanship
Sales Administration
Problems, Sales Methods

Retailing
Retail Store Mngt.

Real Estate

Secretarial Training
Typewriting—elementary, intermediate, advanced
Shorthand—elementary, intermediate, advanced
Secretarial English
Secretarial Practice
Office Management

Transportation
General Survey
Railway Freight Rates
Motor Transportation

UNIVERSITY COLLEGE

Anthropology

Art, Interior Design

Chemistry
General, Organic
Physical, Biochemistry
Lecture Series

Education
Elem., Secondary
Guidance, Philosophy
Adm., Supervision
Business, Health
Nursery, Physical

English
Composition, Gram.
Literature

Geography
Physical, Europe
South America

German
Elementary

Graduate Engineering
Control, Circuits
Sym. Components

History
Postwar U. S.; Europe
Hispanic America

Mathematics
Basic, Algebra
Trig., Geometry
Calculus

Miscellaneous Courses
Mechanical Drawing
Aeronautics, American Women Today

Music
Orientation
Comparative Arts

Philosophy
Intro., Social

Physics
General

Political Science
Amer. Govt., European Govt., Eastern Asia, Public Administration

Psychology
Intro., Business
Child, Social
Rehabilitation
Personnel

Russian
Begin. Technical

Sociology
Intro., Family
Commun. Organ.

Spanish
Intro., Inter., Conversational
Literature

Speech
Voice, Effec. Speech
Radio, Semantics

Zoology
Anatomy, Histology

SCHOOL OF JOURNALISM
News Writing
Copyreading
Modern Feature Writing
Business Paper Writing-House Publications
Business Publication Mngt.
Interpreting War News
Short Story Writing
Professional Fiction Writing
Radio Script Writing—Newscasting

DOWNTOWN NU CAMPUS

Northwestern University

339 EAST CHICAGO AVENUE . . . AT LAKE MICHIGAN . . . PHONE SUPERIOR 4500

Time has made it America's Quality Beer

The uncommon qualities of a fine instrument earmark fine craftsmanship. In the same sense, the fine quality of Old Style Lager reveals the leisurely nature of its brewing. No man-made method speeds the brewing of this fine beer. Time slowly marks its passage from carefully selected grains and other materials to a refreshing brew. Time . . . nearly a hundred years of fine brewing has marked its steady progress to acceptance as . . . America's Quality Beer. A genuine old style krausened brew . . . by this extra ageing Old Style Lager attains a mellow . . . rich . . . smooth, satisfying taste—Try Old Style Lager today.

TIME makes it MELLOW . . . TIME makes it RICH . . . TIME makes it SMOOTH

IT'S Old Style* Lager TIME

NEARLY 100 YEARS OF QUALITY BREWING
G. HELLEMAN BREWING CO., LA CROSSE, WISCONSIN, COPYRIGHT 1944
*TRADE MARK

G. Heileman Brewing Co. (Chicago Office) 1561 S. Union Ave., Chicago. Hay. 6066

LYONS CHARGES SPRAGUE IS FAKE G. O. P. DESERTER

Accuses 3 Others of New Deal Masquerade.

BY ROBERT HOWARD.

[Chicago Tribune Press Service.]

Du Quoin, Ill., Sept. 8.—The Illinois Democratic machine was accused today by Richard J. Lyons, G. O. P. candidate for United States senator, of attempting to bolster its ranks by having Democrats masquerade as Republicans who have deserted to the New Deal.

Among those named by him as operating under such false pretenses were Col. A. A. Sprague of Chicago, whom he described as "window dressing for the Kelly political mob in Chicago," and three downstaters, Otto Beich of Bloomington, Mayor Edwin C. Hair of Benton, and Mayor Frank P. Parker of Harrisburg.

Exceeds Democrat Day.

Lyons and Gov. Green spoke this afternoon before a large and attentive crowd at the Du Quoin state fair, at which Republican day was celebrated. Today's crowd was three times larger than the attendance at the fair's Democratic day yesterday, according to the estimates of politically disinterested race horse men.

The crowd's response, as well as its size, was considerably different from that of yesterday when, spectators said, half of those in the grandstand walked out noisily as the Democrats began their program which featured as speakers Sen. Lucas, seeking reëlection, and Thomas J. Courtney, who hopes to unseat Gov. Green.

Democratic officials who arranged the program pleaded in vain for the audience to remain after the harness races had ended, repeatedly calling out, "Please bear with us," spectators related. But a large section of the crowd moved away, leaving great gaps of empty seats in the stands, and showed its temper with occasional shouts of "What about Pearl Harbor?" the spectators said.

Cheer Green and Lyons.

Contrasting with this apathy, the crowd today packed the grandstand under the same conditions—termination of the exciting harness races—and overflowed onto the track infield where many men and women stood or sat to hear the Republican speakers. There were frequent cheers for both Green and Lyons, especially the latter.

"The crowd's attitude on these two days shows that southern Illinois, regarded in the past as Democratic territory, is now solidly behind the Republican ticket," asserted Fred Herbert of Murphysboro, vice chairman of the Republican state committee.

Lyons drew cheers with the directness of his attack on the four he named as Democrats masquerading as former Republicans. He told the crowd:

"There isn't a Republican in the whole mess of pseudo-independents."

An Aid of Hershey.

He identified Beich as 1940 campaign manager for Harry Hershey, defeated Democratic candidate for governor, and said that Hair and Parker never were Republicans.

"And as for Col. Sprague," he continued, "he has headed so-called independent movements in every Democratic campaign, but you never saw a Republican voter coming out of his headquarters. They are all New Dealers."

He recalled that Sprague has received $373,000 in elevated receivership fees under appointments dictated by Mayor Kelly. As co-receiver for the elevated lines he has received about $250,000 since 1932. In the same period he has been paid approximately $125,000 as receiver for the Chicago, North Shore and Milwaukee railroad and the Chicago, Aurora and Elgin railroad.

"The New Dealers are so weak," Lyons declared, "they are resorting to claims that independent voters are supporting them."

Pledges Aid to Veterans.

Gov. Green announced his state administration will place a trained adviser in every county in the state to give aid to returning war veterans. The program, he said, will establish in Illinois the nation's most complete and efficient project to help discharged soldiers and sailors.

These contact specialists, informed on the rights of discharged veterans, will coöperate with draft boards and coördinate the work of public and private veterans' agencies, the governor explained, to help "all those who must be guided thru the bewildering period between discharge and complete resumption of normal life."

He asserted every returned veteran requiring medical care and mental rehabilitation is going to get it.

"If the federal veterans' administration won't develop proof that illness or injury was caused in service, then it is possible for the veterans to get treatment from the state," he said. "We are not placing the burden of proof upon the veterans, as has previously been the case."

G. O. P. TO OPEN STATE, COUNTY OFFICES TODAY

Hundreds of Illinois Republicans, including state candidates, county chairmen, and members of the state central committee, are expected to attend the formal opening of Republican state headquarters on the third floor of the Hotel La Salle at 2 p. m. today.

State Chairman John F. Tyrrell said as many state candidates as can be spared from speaking schedules downstate will be in Chicago for the opening. Starting next week the various divisions of the state headquarters, such as labor, veterans, women's organizations, and young Republicans will be staffed and under full steam, Tyrrell said.

County Chairman George Fisher announced that Gov. Green and a number of the other state candidates will join county candidates in the opening of county headquarters at 4 p. m. today.

The Inquiring Camera Girl

BY MARYON ZYLSTRA

[The Tribune will pay $5 for each interesting question submitted by a reader and used by The Tribune. Today's question was submitted by Virginia Schneiter, Olney, Ill.]

THE QUESTION.

In what way have you been heckled by upper classmen?

WHERE ASKED.

Harrison High school, 2850 W. 24th st. [Asked of freshmen.]

THE ANSWERS.

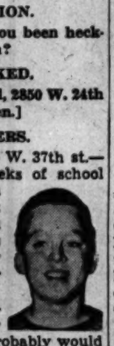

Charles Czarny, 1645 W. 37th st.—For the first two weeks of school no one is assigned a locker and you just take one wherever you can find one. I was looking for an empty locker when an upper classman said, "You can get a steam heated one for the winter for only 50 cents." I probably would have bought it but I didn't have 50 cents.

Richard Eichhorn, 1137 S. Francisco av.—During the noon hour we eat lunch in a big room. I was about to enter when a boy stopped me and said, "Hey, before you can go in there you have to buy a table." I spent some time looking for some one in charge of selling tables before I realized I was being fooled.

Dorothy Perkovitz, 3038 Roosevelt rd.—The school is rather large and not knowing my way around I asked an upper classman where I should go to find a certain class. He gave me a lengthy and detailed description on how to get where I was going. I followed his instructions to a T and ended up in the boiler room.

Lorraine Orzec, 3423 S. Leavitt st.—Instead of trying to help a newcomer out it seems they try to do their best to get us confused and on the wrong track. I politely asked a senior, "Could you please tell me how I can get to the lunch room?" He said, "Yes, it's very simple. Just go to the basement and take the subway up."

Walter Sedlacek, 2831 Cullerton st.—I was climbing upstairs and I said to one of the boys, "You certainly waste a lot of energy running up and down these stairs." He said, "Well, why don't you take an elevator?" I felt silly because I didn't know there were elevators. After an extensive search I found there really weren't any.

Shirley Langer, 1510 S. Albany av.—Instead of going in the wrong direction I asked a group of girls where room 210 was located. They directed me to the fourth floor. I wandered around looking for a stairway and finally asked some one where it was. "There isn't any fourth floor, silly, that's why you can't find it," was the reply.

LOCKS CLERK UP, TAKES $78.

A gunman yesterday took $78 after locking a clerk in a dressing room in the haberdashery at 5551 Belmont av., police were told.

WICKARD CHALKS UP FARM GAINS FOR ROOSEVELT

BY LEWIS HUNT.

Democratic township committeemen met in a campaign rally yesterday and heard Secretary of Agriculture Wickard and Sen. O'Mahoney [D., Wyo.] praise President Roosevelt as the friend of the farmer and leader in winning the war and denounce the Republican Presidential campaign as made up of "synthetic appeals."

The luncheon, held in the Stevens hotel, was arranged by Sen. Lucas [D., Ill.], who was host Wednesday to the ward committeemen. He was absent yesterday because of the death of his sister, Mrs. Cora Lucas Gerdes, at Chandlerville. Mayor Kelly, who is county chairman, was to have represented Sen. Lucas, but he had not arrived when the speakers were ready and Corporation Counsel Hodes introduced them.

"We should make known to the people how much the farmer has benefited the last 12 years by direct acts of the federal government," said Wickard. "We used to think that all the farmer needed was to have parity for his products. Now, on the average for all he produces, he is getting prices 114 per cent of parity and the average has been as high as 117.

"The important thing is that the farmer is getting out of debt and putting money in the bank. He is in a firmer position financially than ever before.

"I could talk of soil conservation, in which, under this administration, something tangible has been done for the first time. I could tell you how 35,000 underprivileged farmers have been enabled to own their farms, which is not generally known. But the farmers know the importance of keeping in power the people who made these things possible.

Electricity on 40% of Farms.

"Sen. Lucas is particularly interested in making electricity available on all the farms. Eight years ago only 10 per cent of farms had electricity. Today it is 40 per cent. I'd like to know how much of that would have been done if the Republicans had been in power."

Sen. O'Mahoney, here to attend a water rights conference, declared the Republican campaigners "do not deal in things the people are thinking about, the hopes and fears of the rank and file. They mobilize discontent and emphasize unimportant things."

"For example," he said, "when President Roosevelt spoke at Bremerton navy yard, you might have thought it a world shaking calamity if everybody else couldn't go on the radio. The Republicans criticize the secrecy of the Dumbarton conference, but was the conference of Republican governors in St. Louis six weeks ago held in a glare of publicity?"

Death Before Election to Nullify Vet's Ballot

Columbus, O., Sept. 8 (AP).—Atty. Gen. Thomas J. Herbert held today an absentee ballot marked by a member of the army or navy who died before election day could not be counted. The attorney general added that a notification from the war or navy department or from a close relative could be considered sufficient proof of death.

The FAIR
Chicago ★ Oak Park

Soft-Spoken Suit...

BEAUTIFULLY TAILORED OF PRIZED WOOL GABARDINE

A Wonderful Value at $39.75

Look what's happened to gabardine! You're used to seeing it tailored with almost masculine precision—now see how pretty it is softened and feminized! New collar treatment, dressy buttons, arrow darts—these are the soft new touches that turn the trick. Same suit also in rich 100% wool twill. 12 to 20.

BLACK
BROWN
GREEN
AQUA
POWDER BLUE

The FAIR—Coats and Suits, Third Floor. Also Oak Park

"Crown Jewels"

A HAT TO DO JUSTICE TO YOUR DRESSIEST FROCKS

$5.95

A new high postillion, set with jewels that flash with color every time you turn your head! Shown is just one from our jewel-bright Fall collection . . . in rich black or brown felt.

The FAIR—Millinery, Third Floor. Also Oak Park

The FAIR
Chicago ★ Oak Park

Big Moment Black...

WITH SEQUINS ACCENTING WIDE SHOULDERS

And Only $14.95

Definitely "Big Moment," from its magnificently squared-off shoulders to its narrow hand-span waist! Made in your favorite two-piece style, with a nicely fitted peplum atop a slim column of skirt. Black only . . . in misses' sizes, 14 to 20.

The FAIR—Avenue Frocks, Third Floor. Also Oak Park

Suede...

SOFT ACCOMPANIMENT TO FESTIVE NEW FROCKS

Air Steps

$6.50

What to wear with that witching black dress?—why suedes, of course! These are soft and soothing on your feet . . . wondrously comfortable because they're made with Air-Steps' famous "Magic Sole." Just three styles are shown . . . come in and see them *all!*

The FAIR—Shoe Salon, Second Floor. Also Oak Park

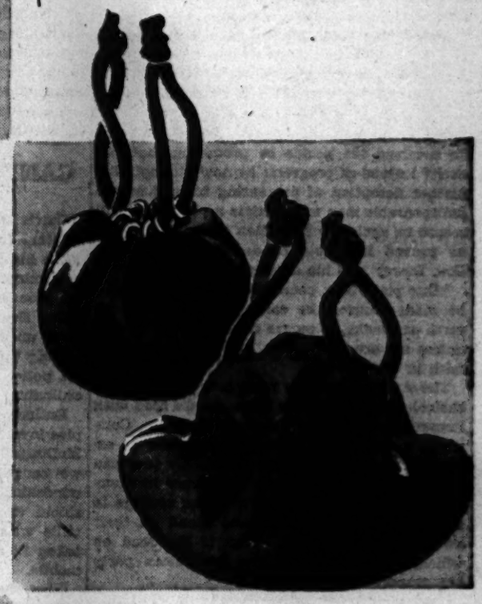

CARRY A SOFT WOOL

Costume Bag

$4.95*

*plus Federal Excise Tax.

Luxurious drawstring bags, draped with a light touch, dyed in rich black or brown to match your coat. And you can count on them for wear, too, for both are of precious wool broadcloth.

The FAIR—Handbags, Street Floor. Also Oak Park

Sweater Pets

THE KIND YOU LOVE TO LIVE IN!

If you're happiest in sweaters, here are two pets you won't want to overlook. Both are plenty big and boxy . . . smooth with skirts, but equally "at home" teamed with slacks or tailored suits.

A. "Glenkirk"—hand-fashioned boxie of fine 100% wool. Ocean blue, melon, spice, cloudy gray, fiesta violet and Chinese jade. $7.95
Sizes 36 to 40.....

B. "Station Wagon"—nubby 100% wool boxie slipon done in a big stitch. Lilac, fuchsia, maize, sea green, turquoise, purple, and red. Sizes 36 to 40..... $6.95

The FAIR—Sportswear, Third Floor. Also Oak Park

The FAIR
Chicago ★ Oak Park

Back to School

RIDING Requirements

For Those Who Major in Horsemanship

Western Riders

FRONTIER PANTS	$5.95
WESTERN BOOTS	$8.95
WESTERN BELTS	$1.95
WESTERN HATS	$3.95
WOMEN'S RANCH SLACKS	$2.25
PLAID SHIRTS	$1.95
GENUINE LEVIS	$2.95

Complete Selection of Riding Apparel and Accessories for Juveniles

Town & Country

JODHPUR BOOTS	$3.95
RIDING BREECHES	$4.95
SMART JODHPURS	$4.95
RIDING SHIRTS	$1.50
SPORT JACKETS	$5.95
RIDING CROPS	$1.25

Custom Tailored Riding Habits

A department devoted to finest made-to-measure apparel. Directed by Bailey's riding style authority Don Iltis, at Bailey's Loop Store.

Large Stocks of Officers and Enlisted Men's Uniforms and Accessories

Phone Orders—WEbster 2172

BAILEY'S

25 W. VAN BUREN ST.

Loop Store Open Evenings Till 9 and Sundays Till 5 P. M.

627 DAVIS ST., EVANSTON
102 N. MARION, OAK PARK
201 S. Main St., Rockford, Ill.

Chicago Daily Tribune

THE WORLD'S GREATEST NEWSPAPER

FOUNDED JUNE 10, 1847

12 ★★ SATURDAY, SEPT. 9, 1944.

ENTERED AS SECOND CLASS MATTER MAY 14, 1903, AT THE POSTOFFICE AT CHICAGO, ILL. UNDER ACT OF MARCH 3, 1879

All unsolicited articles, manuscripts, letters, and pictures sent to The Tribune are sent at the owner's risk, and The Tribune company expressly repudiates any liability or responsibility for their safe custody or return.

GOV. DEWEY'S MESSAGE OF HOPE.

Gov. Dewey's opening campaign speech was the most powerful message of hope that the American people have received in more than a decade. It invited us to revive our hope in America and to resume the progress that was checked in the eight years of the Roosevelt depression that the governor indicted so justly.

His indictment of the New Deal for destroying America's faith in its future was remarkable for its avoidance of florid rhetoric. Three sentences sum up his charge. They are a statement of fact that every one must admit to be true who has followed the course of Roosevelt's failure to solve the nation's problems.

"The New Deal," said Gov. Dewey, "was founded on the philosophy that our frontiers are behind us and all we have left to do is to quarrel over the division of what we have. . . .

"It was the New Deal that made—that managed to make—a three year depression last 11 years—over twice as long as any depression in a whole century. . . .

"The reason why they [the New Dealers] are now dismally preparing for another depression is because this administration has so little faith in the United States."

That, when you add to it Roosevelt's repeatedly demonstrated incompetence as an administrator, and his profligacy with other people's money—expectable in a man who has been supported all his life by money that he didn't earn—is the kernel of the New Deal's failure.

The American people have become increasingly concerned that Roosevelt and his followers will destroy their liberties. There is reason for that concern. But the thing we fear can never come about unless we follow the coward's road that Roosevelt has marked out for us. Cowards must always be slaves. The men who would impose tyranny on the American people can never succeed unless they can destroy our faith in our ability to take care of ourselves, and by that destruction make us throw ourselves on the mercy of a government transformed from servant to master.

Roosevelt would like to have these people forget his domestic failures during this campaign. He is campaigning as the commander in chief, claiming credit for victories that he had no part in winning, in a war for which he failed to prepare the nation. For eight years he deceived the people by promising them security instead of progress; he now attempts the further deception of presenting himself as the indispensable man to negotiate a peace that will secure us against a repetition of the war which he proved incapable of securing us against. Gov. Dewey had his answer for that also.

"Our place in a peaceful world can and will be made secure," he said. "But nothing on earth can make us secure unless we are strong, unless we are productive, and unless we have faith in ourselves."

The American people have been offered their choice. They can follow the coward's road with Roosevelt, the New Dealers, and the Communists until they yield their freedom in exchange for the security of slaves. Or they can follow the road of hope, of confidence in themselves and in their nation, with the courage to solve their own problems and stand on their own feet as free men. That is the road on which Gov. Dewey and the Republican party are prepared to lead them.

BUT PRICE CONTROL REMAINS.

What is going to happen to business when Germany is knocked out? Obviously, a lot of war orders will be canceled, for it will take fewer tools for one war than for two, and a different assortment of weapons for the island warfare in the Pacific than for the continental war in Europe. The WPB has announced that war production will be reduced to a 60 per cent basis following Hitler's defeat. That sounds reasonable. It places the number to be thrown out of work at four million—probably as good a guess as any.

The WPB says that as soon as Hitler is licked it means to help the four million to get jobs by abandoning virtually all controls over the production of civilian goods. That sounds pretty good, even tho the WPB makes exceptions of lumber, textiles, and some chemicals, and intends to keep an eye on inventories. The real trouble is that Chester Bowles, the OPA administrator, wishes to continue price controls and consumer rationing for two years after hostilities end.

What WPB ought to say is that it is going out of business as soon as the job of producing for war is finished. Mr. Chester Bowles ought to announce that OPA is going out of business at the same time. Both these statements ought to be indorsed by the President. Reconversion of the government ought to come first.

Mr. Roosevelt has exercised a lot of powers in the war that neither he nor his associates want to relinquish. The WPB statement is almost meaningless, because the New Deal means to hang on to price control. It does no good to tell electric refrigerator manufacturers they can make all the boxes they want to when the government won't let prices rise enough to permit them to be turned out at a profit. No business man can make commitments and plan his output for the future when a burocrat can change prices at will.

The WPB says that civilian goods can be freely made as soon as Hitler is licked, but Chester Bowles, OPA administrator, goes around the country trying to scare people with the inflation that is to engulf us unless his job is continued.

What if the manufacturers of automobiles do ask some fancy prices for the first cars they turn out? People would be discouraged from buying, and the demand would decline. On the other hand, manufacturers would be encouraged to get to market with as many cars as possible to take advantage of the high price, and supply would expand. The producers would find their cars wouldn't sell at the original prices and they would be cut. It wasn't a government agency which ran the price of automobiles, radios, refrigerators, etc., down to the level where the masses could buy. It was competition.

After the war there is certainly going to be an abundant labor supply. Or why all the talk about unemployment? And there is certainly going to be an abundant supply of raw materials, or why all the talk about the disposal of war surpluses and all the plans to keep farm prices from falling? With plenty of man power, plenty of raw materials, and greatly expanded productive capacity, we don't need to fear inflation.

Let's not permit the New Dealers to scare us into continuing any of their controls after the war is over. The whole shebang ought to go when the fighting stops—without leaving even a little bit of either WPB or OPA.

SYNTHETIC RUBBER AND FREE LABOR.

An improved method of manufacturing synthetic rubber, which promises to increase the capacity of America's new industry by 40 per cent, has been announced by the Goodyear Tire and Rubber company. With this process the country's present facilities can provide 1,338,000 long tons of rubber a year and this is more than was used in the entire world during any pre-war year, according to company spokesmen.

Col. Bradley Dewey, who dissolved his office and resigned as rubber director on completion of his work, says in a final report that American synthetic rubber can compete with natural rubber in an open market. Natural rubber is about as good as it ever will be and in all probability it will cost more after the war than it did before. Natural rubber will not be improved in quality or price, but the synthetic will. The new manufacturing process just announced and recent developments made in handling synthetic rubber in our tire factories demonstrate that.

The New Dealers who advocate taking our synthetic rubber factories out of production after the war pretend to be concerned about the future of the native laborers in the East Indies who might be unemployed if the synthetic product destroyed the market for natural rubber in America. These propagandists, in fact, are playing the game of the British and Dutch rubber cartels which contribute to the wealth and power of the European empires.

Col. Dewey says he believes that world demand for rubber after the war will be so great that there will be plenty of markets for all the rubber the plantations can turn out, in addition to the synthetic produced in America. At any rate, Americans who now know the facts about plantation labor, as they were not generally known before, will not continue to buy goods produced in conditions approximating slavery.

If we restore the East Indies to the British and Dutch by force of our arms we have the moral duty to see to it that the horrible treatment which caused natives of those islands to welcome the Japanese is not reëstablished thru our victory. If there is to be a post-war international accord the 13th and 15th amendments to our Constitution, abolishing slavery and guaranteeing equal rights to all, regardless of race, color, or previous condition of servitude, must be written into it.

CANDIDATE M'DOUGALL'S HANDBILLS.

Curtis D. McDougall, who is the Democratic nominee for congress from the 10th district because his party feels that propriety requires it to nominate some one, dropped off in Lake Forest Monday to distribute some political handbills. He and two companions were stuffing them under automobile windshield wipers and placing them on doorsteps when the Lake Forest police arrested them for violating a local ordinance.

Entirely aside from the constitutional principles involved, we would be inclined to run Mr. McDougall down the street with a chairleg if we caught him stuffing anything under our windshield wiper. People who jam up windshield wipers are no better than people who trifle with automobile locks and ought to be taken in custody for tampering with an automobile.

That, however, wasn't the charge, and Mr. McDougall asserts that his constitutional rights were violated by the arrest. In the light of recent Supreme court opinions, which this newspaper has had occasion to commend, it is probable that they were.

In opinions upholding religious freedom the Supreme court has given religious sects, including some that are downright hate breeders, wide freedom to promulgate their views thru tracts and handbills, distributed in public places. The right of free publication of political views is certainly as strong as that of religious beliefs, and certainly overrides the minor nuisance arising from the public litter of any kind of handbills, religious, political, or mercantile.

Furthermore, if we were Rep. Church, Mr. McDougall's opponent, we would be delighted to see his handbills broadcast thruout the 10th district, particularly those evincing the enthusiasm of Sidney Hillman and his PAC Communists for the Democratic candidate. Nothing could do more to increase the Republican majority in the district.

Speaking of not changing horses, apparently the advice doesn't hold good when it comes to Vice Presidents.—Christian Science Monitor.

Liquor stores are to be closed on Victory day. A philosopher says they'll probably be out of his favorite brand, anyway.—Illinois State Journal.

Test Your Horse Sense

By Dr. George W. Crane

Select the answers which you consider best. The last problem counts five points. Then look for the correct answers below.

1. Girls employ a barrette in their
   Cooking Sewing Hair Girdles.
2. Which one of the following is the largest dog? **Chow Pointer Setter Great Dane.**
3. A puck is employed in which one of the following?
   Hockey Badminton Tennis Croquet.
4. A fly is used in catching which one of these fish? **Sucker Trout Carp Buffalo.**
5. At sea level water boils at a Fahrenheit temperature of **100 degrees 180 degrees 212 degrees 240 degrees.**
6. Dr. John W. Holland recently made the statement that "An expert is simply a man who is 25 miles from home." Which one of the following contains essentially the same thought?
   —— "Out of sight; out of mind."
   —— "A rolling stone gathers no moss."
   —— "A prophet is not without honor save in his own house."
   —— "Travel broadens the intellect."

Score yourself as follows: 0-2, poor; 3-6, average; 7-8, superior; 9-10, very superior. [Note—The last question counts five points.]

[Reg. U. S. Pat. Off.: Copyright: By The Chicago Tribune.]

ANSWERS.

1. Hair. 2. Great Dane. 3. Hockey. 4. Trout. 5. 212 degrees F. 6. "A prophet is not without honor save in his own house."

Answer to yesterday's problem: After putting in the wheat and tying the sack, the farmer inverted the upper portion of the sack wrong side out back over the wheat, put in the oats, and tied the top of the sack. Thus when the center of the sack was opened the wheat could be removed without removing or mixing the oats.

A LINE O' TYPE OR TWO

How to the Line, let the quips fall where they may. Reg. U. S. Pat. Office

MR. PEPYS TALKS SHOP.

9th Sept.—Shall spend this week-end with a dummy, like Edgar Bergen. Or maybe I should say like a stick-up man. Shall take hundreds of small pieces of galley proof and paste them in order, page by page, for my Linebook of 1944. Since the pieces are of different sizes, and each page must come out even, the job is like solving a jigsaw puzzle while taking a bath in mucilage. Shall get paste in my ears and what is left of my hair. In short, shall be as fidgety as a one-armed editor pasting up a dummy.

Each piece will be numbered according to the proof from which it has been clipped. That tells the printer on what shelf in the pantry the type is stored. On Monday shall give my dummy to Mr. Imboden, in the print shop. Then shall go away for a nap or a nip. A day or two later an armful of page proofs will be dropped on my desk, and I will have to read the stuff over again, to kick out what errors have been overlooked in the shuffle. About a month hence the autographing will begin, without cocktail parties.

Read in the papers that the north shore was jiggled by an earthquake the other night, but didn't notice it, altho I was on watch in my ivory tower at the time. To make up for this lapse in my nature studies, saw a fine ball of fire over Evanston two nights later. It was small, but fancy in its style, for it might have been shot from a Roman candle. It went out in a few seconds after a short flight, and failed to get any publicity.

LIGHTS OF THE WORLD.

Tho black as the night be the shades in which
Man, lost on his way, may grope,
A light thru the darkness still will gleam,
And this is the light of hope.
And there is the warm and the glowing light,
Planted deep in our hearts from above,
Which kindles all kindly, compassionate deeds,
And this is the light of love.

And there is the light that still shines bright,
Tho it be in a dungeon, walled
Round by the damp, bleak stones; and this
Is the light of freedom called.
And there is the holy light of truth,
Which has ever, undimmed, withstood
All cheat and fraud. But where is the light
Of world wide brotherhood?

For that light, O brothers, you've waited long,
Thru the night, with hearts that ache,
Yet do not despair, for, glowing and strong,
Like the dawn, that light shall break
Afar o'er the earth. Let the heart beat high,
Faith awake that lies torpid and dumb.
O, lift up the eyes and keep watch for the light,
For surely the light will come!

David B. Gibbs.

Now for a Quiet Life.

"Have I had a wonderful nap!" yawned Ferdinand, my silver tabby cat, as he stretched himself luxuriously. "Such a heavenly quiet around here. No machine guns going. No boys tearing in and out slamming doors. S-day has dawned at last."

"S-day?" I repeated, puzzled.

"Not very bright today, are we, my girl? I was referring to School day, of course. You know, 'dear old golden,' et cetera. It's really a combination of V-day and D-day . . . a victory for the parents and the beginning of battle for the teachers."

"You can say that again," I suggested.

"I won't if you don't mind. Repetition is not the spice of life. By the way, did the kid take along an apple for the teacher?"

"He did not. This year he has decided to use psychology instead."

"O, brother!" Ferdinand laughed uproariously. "When the kid starts applying psychology, combined with his well known brand of mythology, who do you think is going to get the liberal education? *Teacher*, of course."

Eugenia Gerlach Stein.

ON THE UP AN' UP. . .

Mr. Powers, so they say,
Thinks that tall girls are okay.
I am glad at last to find
Some one in that state of mind.
Little girls have too much glory,
Sung in song, and praised in story;
Tall girls stoop more than they orter,
Hoping folks will think 'em shorter.
Now they make the "Looks" and "Pics"
When they're over five foot six!
Did this pioneer, who found
Tall gals nice to have around,
Get the thought from watching flocks
Of these gorgeous hollyhocks?

Marjorie F. W.

The Word They Can't Pronounce.

Linemaster: Now that the formerly intimate garment called *brassière* has emerged upon our beaches and boulevards as one-half of what the girls consider a complete costume, it is pleasing to note that the word itself has also been cut in half, becoming quite simply *bra*.

A special advantage in this is that the darlings, nine-tenths of whom never were able to pronounce the whole word, have no trouble at all saying "bra." The usual rendering of the whole word was "brazier" [a container for hot coals] or "brasserie" [a place where beer is brewed, imbibed, or both].

I have consulted lexicographers and learned that the French meaning of *brassière* is "camisole d'enfant." But Webster says a camisole is [1] a jacket with sleeves, formerly worn by men; [2] a negligee jacket for women; [3] a corset cover; and [4] a straitjacket.

Now to put on a "bra" [the No. 4 meaning].

Commodore.

Calling all prophets: When will the war end? When will the Cubs win a game from the Cardinals?

CHARLES COLLINS.

Friend of the Yanks

[Draft, military, and veterans' questions are answered here or by mail if a stamped envelope is sent. Personal advice and assistance are given veterans by appointment.]

W. H. C. asks: "Can a soldier reduce the amount of his insurance, or does he have to wait the expiration of the five year term or the duration?"

No, the service man may reduce or cancel his insurance at will, but if it is reduced or canceled it cannot be increased or reinstated after discharge.

P. B. B. asks: "Are United States army officers entitled to the mustering out pay or is it only for enlisted men?"

Officers in the army and marine corps up to and including the rank of captain and in the navy or Coast Guard up to and including the rank of full lieutenant are entitled to payment unless they are returned to the retired list with retirement pay or have more than 17 years' service for pay purposes.

J. B. asks: "I entered service March 14, 1941, and was honorably discharged Dec. 14, 1943, as a 10 per cent disability. Am I eligible for 52 weeks of unemployment compensation in time to come if I am unable to get work?"

Yes, but for the present the law is inoperative because the machinery hasn't been set up.

HOW TO KEEP WELL

by Dr. Irving S. Cutter

To the limit of space, questions pertaining to the prevention of disease will be answered. Personal replies will be made under proper limitations, when return stamped envelope is inclosed. Dr. Cutter will not make diagnoses or prescribe for individual diseases.

[Copyright: 1944: By The Chicago Tribune.]

SEARCH FOR SOURCE OF STOMACH PAIN.

THE stomach acts as a weather-vane, but discomfort in that area does not always mean local trouble. While gastritis may be present, the chances are that the source of irritation is some distance away. This emphasizes again how friendly the various portions of the alimentary tract are with one another.

Even remote organs may exert an influence. For example, the manifestations of a coronary occlusion [block] may be felt in the region of the gastric pouch. This is why so many sufferers will exclaim, "It is something I have eaten." This is not the explanation. The pangs arise because the pumping organ cannot obtain enough blood to feed its fibers.

In all probability the gall bladder causes as much "indigestion" as any other structure. It is responsible for a goodly amount of our gaseous dyspepsia, including belching and a distaste for certain dishes. This may go on for a long time before a typical bout of gallstone colic identifies the malady. Meanwhile, there is considerable fullness after meals and occasionally the individual will be obliged to leave the table because distention is extreme.

With children who complain of stomach ache, with or without vomiting, the appendix must be suspected. When asked to locate the place where it hurts, the youngster will invariably point to the upper abdomen just below the breastbone.

Even the colon can be the culprit. A case is reported of a woman of 30, who experienced numerous sieges, toward the end of which she would lose everything she had eaten. Repeated X-ray checks failed to reveal any abnormality within the gastric pouch. The bowel was investigated and a spastic condition was discovered. With proper management, thru the use of sedatives and belladonna, the seizures vanished.

We know that any blockage or obstruction to the onward passage of food thru the intestine will be characterized by pain and nausea. Here symptoms will increase in severity and not infrequently a surgical emergency is encountered.

Finally, the old fashioned bilious attack is usually the result of dietary indiscretions: too much food and too little rest. While it may be on a migraine [sick headache] basis, we must not forget that poor elimination — chiefly constipation — can bring on a type of vomiting which not only empties the "breadbasket" but will permit the discharge of bile with the rejected material.

The purpose of this discussion is to call attention to the fact that the stomach is merely an enlargement of the digestive tube, which reaches from the mouth to the rectum. Trouble anywhere along this pathway may be signaled to other segments and there localized. We should not assume, however, that vomiting, belching, and distress mean that an ulcer exists or that chronic dyspepsia has assumed control. We must investigate the entire channel, if we would find the starter.

UNSAFE MILK.

A. B. writes: What is milk sickness?

REPLY.

"Trembles," or milk sickness, may be acquired from the milk of cows fed on white snakeroot. This weed is poisonous and yields a toxic, oily liquid. Extreme muscle weakness will follow a large dose. The disorder is not of germ origin and neither pasteurization or boiling—unless it is prolonged—will render the fluid safe.

NO FATS.

W. B. L. writes: I am on a fat free diet for psoriasis. I eat only lean meat—no gravies, dressings, cake, candy, etc. Would it be possible for me to eat butter, as I am losing weight?

REPLY.

Would suggest that you stick to your program a little while longer. A slight loss in weight will do no harm. Butter will interfere with your progress.

NEEDS CARE.

N. W. writes: My 8 year old girl is very nervous. Her hands and feet are seldom still, even while she is sleeping. Will you advise?

REPLY.

Probably chorea, or St. Vitus' dance. Bed rest is in order immediately. This may be a form of rheumatic fever.

NO SUCH TEST.

A. S. writes: Can one tell by a blood analysis if rabies is present?

REPLY.

No.

Test Your Facts

Below each of the following questions are listed three answers. Make your choice, see the correct answers below, and mark your score:

1. How many stars does a major general have on his shoulder? [a] One. [b] Two. [c] Three.
2. Who was George Washington Carver? [a] President of Liberia. [b] Negro scientist and educator. [c] Negro baritone.
3. Where was Britain's chief naval base during World War I? [a] Gulf of Bothnia. [b] Scapa Flow. [c] Firth of Forth.
4. In South Africa, what is a kraal? [a] A village of natives. [b] An enclosure for wild beasts. [c] A prairie.

ANSWERS.

1. [b] Two. 2. [b] Negro scientist and educator. 3. [b] Scapa Flow. 4. [a] A village of natives.

AND THE COUNTRY HAS THEIR NUMBER

Front Views & Profiles

By MARCIA WINN

Five Little Words.

The current Presidential campaign is manifesting a great lack—so far it has no slogans. Neither party has yet come up with one that swept any one's imagination, much less that of the country.

This was called to our attention the other day when Charles R. Macloon, retired publicist, submitted three slogans for the Republicans:

Vote for Dewey and Bricker and
You'll never hock your ticker.

or

Elect Dewey and Bricker and slash
The high price of likker.

or

If you're a smart picker you'll
Vote for Dewey and Bricker.

Well, now, these are very interesting, but they won't work. They don't have the old zip, and they are far too long. An authority on the subject says the ideal campaign slogan is limited to five words. It is concise, incisive, and contains an idea.

The first hoopla campaign in American history produced its best slogan, "Tippecanoe and Tyler, Too." It had beautiful alliteration and only four words. Today, 104 years later, persons still mumble it and haven't the slightest idea what they are talking about. All it meant was that William Henry Harrison, the Whig candidate for President, was an old Indian fighter who had outwitted Tecumseh at Tippecanoe, and that he now had Tyler on the ticket for Vice President. Van Buren was Harrison's opponent, and his name was worked into "With Tip and Tyler we'll bust Van's biler," but this was too long and made little headway.

Alliteration worked so well for Harrison in 1840 that Polk tried it in 1844 with "Fifty-four forty or fight!" later the American war cry against the British over the Oregon territory. He, too, won, so in 1856 the Republicans went brilliantly alliterative with: "Free soil, free speech, free labor, free men, and Fremont!" It was much too long. Fremont lost.

Probably the shortest political slogan was that of Taft in 1908: "Stand pat." The country did, and Taft won. A few years earlier, in 1896, William Jennings Bryan had tried three words: "Sixteen to one," but had worked harder at a long essay: "You shall not crucify mankind upon a cross of gold." In their attempt to memorize this grandiloquent phrase the voters became so befuddled they elected Mr. Bryan's Republican opponent, as they did every time Mr. Bryan ran. The neatest of the brief slogans was that used by Mrs. Ferguson of Texas in her campaign for the governorship. "Me for Ma!" It went, and so went Texas. However, such a nice colloquialism, with its implied intimacy, is probably too risky on a national scale.

In general the short ones worked, and the long ones, as Teddy Roosevelt's 1912 "We stand at Armageddon, and we battle for the Lord," failed. Remember "He kept us out of war"? That was Wilson in 1916. And "Coolidge or chaos"? That was 1924. And "Throw the spenders out?" No matter what you may think now, that was Franklin D. Roosevelt in 1932.

Grant did all right in 1868 with "Let us have peace," and Harding did better in 1920 with "Back to normalcy," altho historians agree he needed no slogan at all and could have made a big mistake, had he needed any slogan, when he tried to use: "Let us have done with wiggle and wobble."

Rhymes do not work well. Soothsayers contend Landon never should have gone for that "Off the rocks with Landon and Knox" in 1936. Ordinarily rhymed slogans are so miserable even historians scorn them. The slogan should be [1] affirmative as "Keep cool with Coolidge," or [2] a taunt as "Where did he get it?" which the Republicans hurled at Tammany's Boss Croker in a 1901 mayoralty campaign.

So, with these suggestions, this department now declares its space open to suitable slogans. The country *needs* one! And please don't try that "Roosevelt and/or ruin," adaptable for either party, again. It was suggested, and spurned by both parties, in 1940.

VOICE OF THE PEOPLE

Writers should confine themselves to 200 or 300 words. Give full names and addresses. No manuscripts can be returned. Address Voice of the People, THE TRIBUNE.

FROM A SUBMARINE SAILOR'S WIFE.

Lake Forest, Ill., Sept. 5.—My husband isn't an army captain as is the husband of "One in a Million" who wrote the recent letter "Why Army Wives Crack Up." He is one of the many enlisted men aboard a navy submarine, having been in the undersea service three years. When my man went in the service, I prepared myself for lonely days ahead and certainly have never considered myself a social outcast. We wives of submariners keep in constant touch with one another be it a distance of 3 or 3,000 miles.

Must we "poor service wives" have some one "do something" for us? Must we have male [unafraid of the situation] escorts? Aren't we American women self-sufficient enough to find contentment in our homes, families, work, and the company of other service wives? Is there a law prohibiting our joining a gym class or learning to draw?

True we submarine wives do not need to worry about our men attending weekly Red Cross dances, or about bridge playing nurses. We worry about the sunless months, mental strain, and Jap depth charges our men must survive. If the millions of army wives had to go 12 long weeks with no mail [and then hold their breath fearing the dreaded "overdue, presumed lost"], they wouldn't sneer at living from a mailbag. Consecutive patrols mean mail for us only four months a year.

We are lonely and grieving, but we refuse to be of the weeping group. We married for better or worse and to honor those we love. If we aren't emotionally mature enough to stay at home and give our children an example of real marriage and what it means, then we deserve the criticism and scorn of the "fuddy-duddies."

ANN PERKINS.

HE WANTS A CAR.

Chicago, Aug. 31.—During the first World war I enlisted and served two years in the army. I was drafted in the second World war as a private at the age of 45 years and 6 months. I sold my car at that time. At present I am on inactive duty.

I have tried to purchase an automobile since going back to civilian life but the prices are beyond my means, and dealers will not sell unless I have a used car to trade in.

Today's TRIBUNE says the army is disposing of 25,000 trucks and cars. Why is it not possible for me to purchase or at least bid on one of these surplus cars?

G. M. K.

THE FLAG IN THE TRIBUNE.

Chicago, Aug. 31.—Readers of THE CHICAGO TRIBUNE are grateful for the homage and respect it is showing our flag by printing it daily on the front page.

The reproduction of our flag in connection with the death notices of our fighting men and women who have made the supreme sacrifice, is a loving and patriotic gift to them, as our flag is the beautiful symbol of our country, for which they have given their all. As we view the flag by their names, may we in gratitude to them renew our allegiance to Old Glory and all it stands for.

MRS. ALONZO NEWTON BENN.

THE MAIN ISSUE.

Delavan, Wis., Aug. 30.—Post-war foreign policy is not the issue in this campaign, tho it is the issue which the present administration wishes to keep to the fore in order to conceal the main issue. The main issue is the restoration of the United States in all its domestic affairs, which for nearly 12 years have been disorganized to make a crackpot holiday. Dictatorship, communism, business restrictions, irrational rationing of domestic necessities—all this furnishes the issue which must be faced and settled. This can be done by centering public attention on the necessity of ridding the country of the New Deal parasites and the "indispensable man" with his decrees which, when they are not silly, are vicious.

Post-war Europe can take care of itself. Post-war United States must take care of itself. Meantime the crisis in this country is serious and urgent enough to engage the attention of all patriotic citizens who, instead of gadding over the globe, are sawing wood at home. My suggestion is that Mr. Dewey lay off on the Dulles, Willkie, Hull stuff and consider the unmaking of the United States by the communistic New Deal.

E. W. S.

THE FIRST RUBBER CARTEL.

St. Paul, Minn., Aug. 31.—The references to the rubber cartel in today's editorial, "Mr. Biddle, Meet Mr. Hull," bring memories of the first rubber cartel and $1 rubber. The agreement in question, which collapsed after 1928, was in execution of the so-called Stevenson plan, and was put into effect Nov. 1, 1922, by a kind of ukase of the outgoing colonial secretary of the Lloyd George cabinet, no time being available for debate by parliament.

Strangely enough, that colonial secretary, who favored the plan as a means of paying "our Yankee friends" their war debt interest with their own money, was none other than our great and good friend, Winston Spencer Churchill.

J. H. O'HARA.

FRIEND OF THE PEOPLE

Letters to this department must be signed with names and addresses of writers.

COPYRIGHT.

Glen Ellyn, Ill., Aug. 22.—I have written a story and want to have it copyrighted. Please tell me how to proceed.

H. M.

To obtaining of a United States copyright ordinarily does not require the services of an attorney. The following is based upon circulars 35 and 12, obtainable from the Register of Copyrights, Library of Congress, Washington, D. C.:

A manuscript book, story, or poem which the author proposes to submit for sale cannot be copyrighted in advance of publication but is protected by common law until publication takes place. To secure a statutory copyright, if the work is to be reproduced in copies for sale or distribution, [1] publish with copyright notice, using your true name. The notice may be in the form: "Copyright, 19—— [year, date of publication] by—— [name of copyright owner]." [2] Promptly after publication send to the copyright office two copies with a money order for $2 and application A1, if the story is published in book form, or application A5 if it is published in a periodical.

TRIBUNE LAW DEPARTMENT.

SOMETHING OUGHT TO BE DONE ABOUT THIS

Reprinted from Tribune's collection of Gaar Williams cartoons

THIS IS TH' BOY, IN THE SUMMER SO WARM
RUSTLES TH' ICE TO KEEP UP HIS FORM.
ICE
BUT, IN TH' FALL (WITH FRESHMAN GALORE) WHILE NOT ON TH GRIDIRON — HE RUSTLES NO MORE
SAY FRESHMAN, GET ME MY OTHER SHOES
GAAR WILLIAMS

CROWD OF 15,000 CHEERS DEWEY'S LOUISVILLE TALK

Governor Appeals for World Peace Group.

[Continued from first page.]

icans are completely agreed upon one proposition: we do not intend to have a third World war. This time must be the last time.

Withdraw from Rest of World.

"We know that we cannot make good that resolve by any effort to withdraw or isolate ourselves from the rest of the world. Our problem is not how to stay out of a future war. Our problem is to prevent a future war before it happens, instead of getting into it after it has happened.

"Of course that is easier said than done. Wars have had a habit of recurring regularly thru all the centuries. But when war comes to us it brings forth a united American effort. It is a nonpartisan matter. So also must we make peace a nonpartisan matter, to be achieved thru a united effort. Only thru a nonpartisan approach to the shaping of a peace structure can America achieve unity of purpose. Only with unity of purpose can America exercise the influence in the world for which its real strength has equipped it. I am deeply convinced that our peace efforts can and must become a nonpartisan effort.

"This idea is already at work. I have made a practical beginning with Secretary Hull in bipartisan coöperation to establish an international organization for peace and security. Both parties are working together today in this great labor so that it can go forward year after year, decade after decade, regardless of the party in power.

Urges Public Discussion.

"And let me make this plain: I believe that the organization of peace is a subject which should be talked about earnestly, widely and publicly.

"We cannot meet the problems of peace on any hush-hush, pussyfoot basis. The steps by which this great goal is to be approached cannot be secret. They must not be devious or obscure. On the contrary, they must be methods the American people will believe in. They must involve procedures and commitments that the American people will not merely accept for today, but will wholeheartedly support today, tomorrow and 50 years from today.

"For no document we sign at the end of this war will, of itself, preserve peace. Peace will be preserved only by the hard labor, the understanding and the willingness of all people during all the years to come. It will take sacrifice and continuing effort. It will never be something we can take for granted. We must wage peace, as we have waged war, by the united purpose of our people.

Unprecedented Action.

"That is why I have taken unprecedented action to promote the nonpartisan character of the conferences now in progress. Experts of both parties and members of the senate of both parties are now conferring and will continue to confer on the work in progress. So long as I have anything to say about it I shall insist on two things: First, that the American people shall be fully informed of our efforts to achieve and to keep the peace. Secondly, these matters shall never be subjects for partisan political advantage by any individual, or by any party either in or out of power.

"Tonight I want to discuss a few of the many aspects of the problem of preventing future wars.

"There are, at once, two different things to be done. One deals with the immediate problems of victory and the other with the long term, world-wide problems of organized peace. Work on both should go ahead right now. But they are different problems entirely.

Problems of Victory.

"Let us consider first the immediate problems of victory. I have long and repeatedly insisted that when the period of actual combat is over, we must continue close cooperation among the four great powers, the United States, Great Britain, Russia, and China. The disarmament of Germany and Japan—a disarmament that must render them powerless to renew aggression—is primarily a responsibility of the victorious allies. What must be done to carry out that responsibility?

"First, the military defeat of Germany and Japan must be complete and crushing. Germany must never again suffer the delusion that she could have won. Japan must be utterly beaten. Germany and Japan must be completely disarmed. The weapons of aggression must be taken away from them, broken up, or destroyed. Beyond that the very means of rearmament, the chance to make guns and fighting planes and warships, must be forbidden them.

"In the case of Germany, it will probably be necessary to establish a commission which in the first instance and for a number of years to come must be responsible to the victors. That commission must supervise the actual disarmament of Germany and the necessary measures to prevent rearmament. To prevent rearmament it will be necessary either to eliminate or to place under close supervision those industries which are readily convertible to war production.

Ban Aviation Industry.

"For some years to come, it may be necessary to forbid Germany any aviation industry of her own. I have already suggested the advisability of internationalizing the entire Ruhr, which is the heart of Germany's heavy industry.

In the case of Japan, similar measures adjusted to the particular characteristics of that island nation will be needed. Here China, clearly, will have a definite and special interest. But the disarmament of the aggressor nations, the punishment of war criminals, the immediate post-war supervision of German and Japanese industry—all this is a responsibility of the victors and of such of the liberated countries as are willing and able to join in the endeavor.

"These are specific tasks which we can plan now and carry out according to agreements publicly made and publicly to be observed. This is the specific task of the great, victorious powers.

"The other task is the broader one. It is to establish a world organization in which all nations may share as sovereign equals, to deal with future threats to the peace of the world from whatever source, and on a permanent basis.

Peace of the World.

"If our only problem were to make certain that neither Germany nor Japan should ever again be able to renew their attack upon the peace of the world, it would be fairly simple. We would have only to disarm those nations and keep them disarmed. But let us be clear-headed as we look into the future. There have been many wars in which neither Germany nor Japan took part. We must take measures broader in scope than just to deal with the aggressors of this war.

"We are seeking to make secure the peace of the world, not merely in the next 10 years, but as far ahead as the mind of man can think. So we must have a world organization equipped to meet the problems now unforeseen which may arise five and 10 or 50 years from now. That world organization must be the work of many minds. No one man or three or four men can shape it. Some 60 nations, great and small, must help shape it, believe in it, join it, make it work.

"Upon certain aspects of the organization we are, I think, agreed. There will be a general assembly comprising all peace-loving nations of the world. In this general assembly all nations shall have representation. It is generally agreed, too, that there will be a council small enough for almost continuous meeting and prompt action. The major nations will participate in the council and the smaller ones thru selected representatives.

Repel Military Aggression.

"This world organization should develop effective coöperative means to prevent or repel military agression, and such means should include the use of force as well as the mobilization of international opinion, of moral pressure, and of economic sanctions. There should be a world court to deal with justiciable disputes.

"But even this is not enough. We should not seek merely repression of conflict. Force breeds revolt unless it is the servant of the law and the servant of justice. We should and must work to create conditions under which peace will be desired and not merely compelled.

"If we are to obtain this ideal we must be fair and upright in our dealings with the smaller nations. They, no less than ourselves, have a stake in world peace.

Sharing of Responsibility.

"We in America believe that all decent members of a society must share the responsibility for its order. If we are to give leadership to the world we must put into action the ideals we believe in. The people of Poland, of France, of the Low Countries, the people of Norway know even more bitterly than we the price and the tragedy of war. They and all other peoples of good will are entitled to full partnership in preventing its repetition. They feel as deeply as we do. Their stake is as great as our stake. We Americans and a few strong friends must not assume the right to rule the world. It is the obligation of the mighty to make common cause with the less powerful in the interests of justice and peace.

"When we have done all these things we shall be only at the threshold of the better world we seek. There will be for each of us not only as nations but as individuals the daily task of getting along with our neighbors wherever they are.

Philosophy of Wasters.

"By this I do not mean getting along by the philosophy of the Washington wasters. They have been proposing that America should try to buy the good will of the world out of the goods and labor of the American people. They propose to buy themselves international power out of our pocketbooks. They are the very ones who tell us America is old and that its period of vigor is over. They say we are mature and have no future except to quarrel over the division of what we have. Yet they now talk glibly of an American WPA for all of the rest of the world.

"To hear them talk Uncle Sam must play the role of the kindly but senile old gentleman, who seeks to buy the good will of his poor relations by giving away the dwindling remains of his youthful earnings.

"That is no lasting way to win friends or to influence peoples.

It Can't Be Bought.

"Good will cannot be bought with gold. It flows to the man who successfully manages his own affairs, who is self-reliant and independent, yet who is interested in the rights and needs of others.

"We shall want to help—we will help—the liberated peoples thru this period of crisis, so they can again help themselves. We can and we will seek to work out conditions that will lead to an ever wider exchange of goods and services without injury to our own people.

"Beyond that, we know that we shall be able to help in keeping this long peace we pray for, only if we are strong at home. We can no more separate our armies in the world from our domestic affairs than our armies can fight without our production at home. If we are to have leaders who set group against group; if we are to be governed by the philosophy that America is overbuilt and is done; if we cease to be a land of opportunity for our own people, then we shall fail both at home and abroad.

Spirit of Defeatism.

"But if here this year we can put down forever this spirit of defeatism that has haunted our government for 12 long years, if we can restore the faith of Americans in America, if we can regain the irresistible forward progress which never halted until the New Deal decade of the 1930s, then we need have no fear either at home or abroad.

"I say 'if,' but we need have no doubts. The great achievements of American industry, American labor, and American agriculture in meeting the requirements of this war are a challenging demonstration of what this country can do and can be when we can once more turn our energies to the pursuits of peace.

"For years I have been saying up and down the country that America is not finished. It need never be finished. America is at the morning of her destiny. If you believe with me, let us now resolve that we will never rest until we make the American dream a living and a moving reality.

"A vital and necesary part of the American dream is that America shall, by her conduct and example, give leadership and inspiration to the world. We are still young. We are in the fullness of our strength. We shall go forward on this mighty continent of ours to build a better life for all our people and in so doing, we shall help build a better world for all the peoples of the earth."

Opposes Postponement.

At a press conference upon his arrival here, Dewey, in response to a question, said he opposed any postponements until after the war of negotiations preliminary to a world organization.

"We must proceed forthwith," he said. "With the present pace of the war, no one knows when Germany and Japan will collapse. The world organization will not be born until 60 nations have met and reached an agreement. Working at top speed, this would take months.

"After the organization is completed, this is only the beginning. The organization must learn to walk and attain vitality before there is another world crisis."

Going to Michigan.

Dewey's special train left late tonight, for Lansing, Mich., where Dewey will hold conferences tomorrow before proceeding for a Saturday night and Sunday morning in Owosso, Dewey's birthplace, where he will visit his mother.

The train will leave Owosso on Sunday afternoon, passing thru Chicago about midnight with no stop except for train service. Conferences will be held next week in Des Moines, Iowa, and in Nebraska with the next scheduled address on the night of Sept. 18 in Seattle.

WOMAN CASHES BOGUS CHECK.

Edward Christiansen, manager of the Jewel Tea store at 2708 Peterson av., told police yesterday that a woman about 28 years old gave him a bogus check for $50.

SMITTY
I'M SURE OF IT, PROFESSOR--LITTLE MOOSE WORKED HIS BLACK MAGIC ON IT !!
QUIET
BUT YOU DONT KNOW THE POWER THAT LITTLE INDIAN HAS WITH HIS BLACK MAGIC !!
QUIET
WELL, I DISCOVERED THE TROUBLE!
YOU DID ?
AND IT'S NOT CAUSED BY YOUR INDIAN FRIEND'S BLACK MAGIC!
HOORAY FOR YOU, PROFESSOR !!!
THE GUMPS
THIS IS A BIG ROOM-- BUT NOT BIG ENOUGH TO HIDE THOSE INTRUDERS FROM ME!
ANDY! BE CAREFUL! THOSE ANTIQUES ARE PRICELESS!
NOT AS PRICELESS AS OUR LIVES! HM- I'VE COVERED THIS ROOM SO THOROUGHLY NOT EVEN A JAP MIDGET COULD HAVE ESCAPED MY NOTICE-
WAIT! OH MIN! I'VE SOLVED THE MYSTERY! I KNOW WHERE OUR PRECIOUS INTRUDERS ARE!!

LOUISVILLE GREETS DEWEY WITH TRUE DIXIE HOSPITALITY

Louisville, Ky., Sept. 8 [Special].—The greeting received here tonight by Gov. and Mrs. Thomas E. Dewey combined southern hospitality and northern vigor.

The Republican presidental candidate spoke in the Louisville armory at a rally sponsored by the national federation of women's Republican clubs. It climaxed their third biennial meeting.

Earlier in the day the Deweys met the delegates and alternates, along with several hundred Louisville citizens, at a Federation reception. The delegates represent 400,000 Republican women in 40 states.

Mrs. W. Glenn Suthers of Chicago, reëlected Federation president, introduced Dewey and drew cheers for her summary of the federation sessions as "for the purpose of working practically and realistically for a Republic victory."

The Deweys arrived here at 4 p. m., but a devoted public began a vigil outside the Brown hotel much earlier. They had stopped in their workaday business, and women juggled bags of groceries to join in the demonstration that greeted the Deweys as they rushed into the hotel.

Mrs. John W. Bricker, wife of the Republican vice presidential nominee, shared the reception line at the federation gathering with the Deweys as did Kentucky's Republican governor, Simeon Willis, Mrs. Willis, and Mrs. Suthers.

CONSCIENCE NIPS WALLER FOR ACT OF MAGNANIMITY

Ald. Waller [43d] attempted at the meeting of the city council yesterday to recapture and quash that impulse that impelled him to approve the lame duck appointment on Aug. 16 of Mathias [Paddy] Bauler as city collector.

Bauler, a Democrat, defeated Waller, a Republican, for 43d alderman in 1933 and Waller defeated Bauler in 1943. An alderman's salary is $5,000 a year; the city collector gets $6,000.

While Bauler was down in his counting room yesterday Ald. Waller introduced a resolution in council to reconsider Bauler's appointment.

"I was swayed by an impulse of generosity to a defeated foe when I voted for the appointment," Waller stated in a message read by Council Clerk Edward Padden. "I even arose in the council to congratulate him."

But, Waller said, he has thought over his impulsive action and come to the realization that an alderman's vote is a public trust. He moved to reconsider the appointment, but there was not second.

"The motion," said Mayor Kelly, and he bowed his head, "is dead."

Forest Park Air Officer Killed in Nevada Crash

Tonopah, Nev., Sept. 8 (AP).—Three officers and four enlisted men were killed, and two enlisted men were injured early today when a B-24 bomber crashed during an emergency landing five miles north of Tonopah air field, it was announced tonight. The dead included 2d Lt. Henry J. Koller, 23, son of Henry C., 1133 Elgin av., Forest Park, Ill., and 2d Lt. Forrest L. Carl, 24, son of Bessie A. Brutus, Mich.

"Ah, those blossoms are sweet as sugar—the moonlight is like rich cream—your cheeks are like peaches—gosh! Let's go get a bowl of Wheaties!"

Love is grand. So are Wheaties. Bee-yootiful big flakes of rich whole wheat. Golden toasted. And flavored with sweet malt syrup. Gosh! Let's go get a bowl of milk, fruit, and Wheaties, "Breakfast of Champions." You'll really go for that "second helping" flavor.

HENRI CHARPENTIER'S Column

Only the U. S. A. possesses a great day such as Labor Day. It is true that America was born through the efforts of American labor. United our grand country has proven itself invincible. General Eisenhower recently complimented the huge labor army on the home front for the great help it has given toward achieving the final victory which will soon be ours. Bravo for the working man and woman! Buy more bonds.

AIR CONDITIONED
Café de Paris
1260 NORTH DEARBORN PARKWAY
Park Dearborn Hotel WHI. 5620

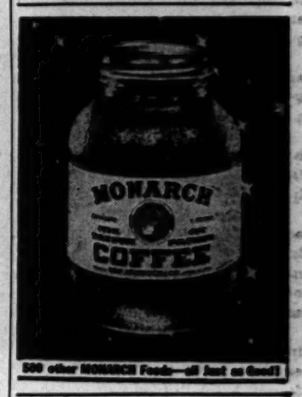

500 other MONARCH Foods—all just as Good!

Buy More War Bonds and Stamps

CHICAGO AND NORTHERN ILLINOIS—THE LAND OF OPPORTUNITY

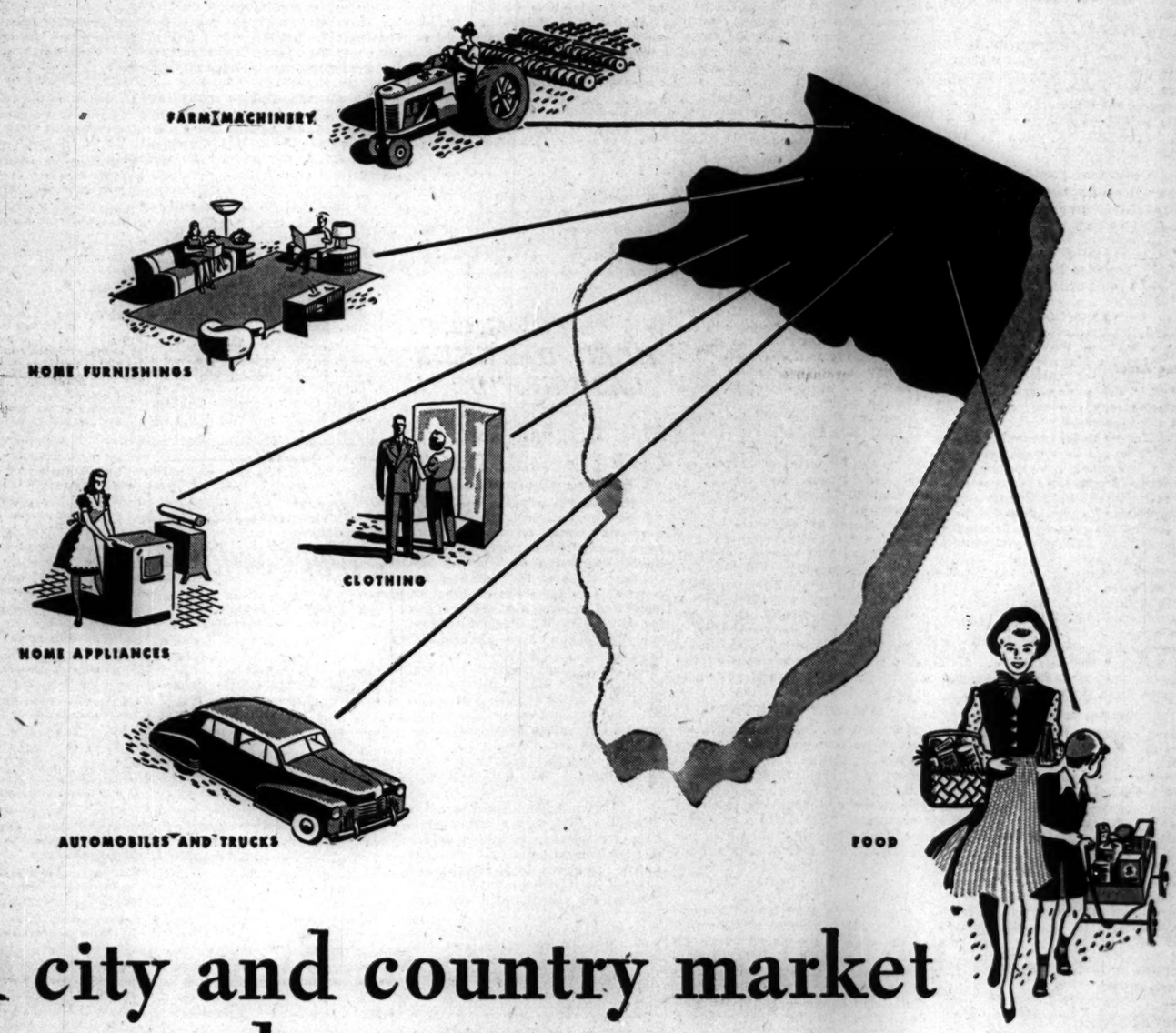

A city and country market at your doorstep...

This 4½ Billion Dollar Market Surrounds Manufacturers Located in This Area

With 2,350,000 families living in the area covered by the shaded portion of the above map, manufacturers located in Chicago and Northern Illinois have one of America's richest markets at their doorsteps.

Here is a city and country market that ranks high in the purchase of homes, automobiles, farm equipment, appliances, cosmetics and other products that are good barometers of buying power. And distribution is made easy for the manufacturer with excellent wholesale and retail facilities to serve the area.

But this rich primary market is not at the expense of the complete national market. Because manufacturers in Chicago and Northern Illinois ship the shortest distance for national distribution, they enjoy fast, low-cost transportation. Their products can be delivered to nearly one-half the nation's population in forty-eight hours or less.

Post-War Products Center. Because this area has played an important part in the wartime development of electronics, chemicals and aircraft, it will be a foremost center of post-war products in these fields.

Rich Farm Lands. Located in the area of Chicago and Northern Illinois are more than 54,000 farms, which represent a prolific source of food as well as a fertile market for industries.

Nation's Packing Center. This area, with its world's largest stockyards, packs 14.7% of the nation's meat.

Hub of America's Transportation. Here, railroad, highway, airway and waterway transportation afford unrivalled service.

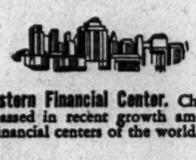

Midwestern Financial Center. Chicago is unsurpassed in recent growth among the great financial centers of the world.

Ample Low-Cost Electric Power. The integrated system of these four companies insures dependable service to industry.

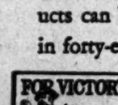

COMMONWEALTH EDISON COMPANY • PUBLIC SERVICE COMPANY OF NORTHERN ILLINOIS
WESTERN UNITED GAS AND ELECTRIC COMPANY • ILLINOIS NORTHERN UTILITIES COMPANY

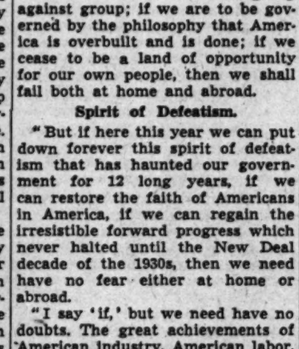

Ideal for lounging and shower. Non-skid rope sole. Blue or Khaki. A complete size range at this unusual price.

A Grand Christmas Gift for Men Overseas

Our Loop Store carries a full line of military dress shoes

BAILEY'S
25 W. VAN BUREN ST.
Loop Store Open Evenings 'Til 9 Sunday 'Til 6 P. M.
627 DAVIS ST., EVANSTON
103 N. MARION, OAK PARK
201 S. Main St., Rockford, Ill.

EX-SEN. REED, 82, FOE OF LEAGUE OF NATIONS, DIES

Vigorous Debater, Noted for His Invective.

Alpena, Mich., Sept. 8 [Special].—James A. Reed, 82, former Missouri senator long noted as a vigorous critic and master of biting phrase-making, died today at his summer home near Fairview, Mich.

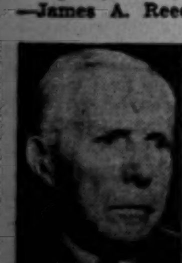

James A. Reed.

Reed was treated in an Alpena hospital after he was stricken with a severe cold and bronchitis two weeks ago, but he returned to his 6,500 acre ranch last Sunday. His condition became worse and, tho his wife said last night he appeared to be "getting along all right," oxygen had to be administered this morning. He died at 12:30 p. m.

The body was brought to Alpena this afternoon and will be sent to Kansas City for funeral services. Arrangements for the funeral were not expected to be completed until Mrs. Reed, who leaves tonight, arrives in Kansas City.

A Colorful Figure.

At the height of his career, "Jim" Reed was considered one of the most vivid personalities in public life. Lean, tall and erect, white haired, keen eyed and brilliantly fluent in debate, he strode with tiger-like vigor across the American scene during a long life marked constantly by his oratorical belligerency.

Born on a farm near Mansfield, O., Reed moved with his parents to Cedar Rapids, Ia., when he was 3. He graduated in law from Coe college, practiced three years in Cedar Rapids, then went to Kansas City in 1887 to make his career.

Exhibiting early his talent for effective satire and tart sarcasm, Reed attained unusual success as a prosecuting attorney and then was elected a "reform" mayor of Kansas City. He represented his state in Democratic national conventions and in 1911 began his 18 years in the United States senate.

He Criticized Presidents.

Thruout his life Reed was a sharp critic of Presidents—Hoover, Wilson, Roosevelt coming under his caustic objurgation—but his most notable battle was against the league of nations, for which President Wilson read him out of the Democratic party.

Tho he was accused of having "talked the league to death," Reed always believed that events fully vindicated his historic stand.

The league of nations, he contended, "was a wonderful institution with only one major fault—it just wouldn't work."

Branded by Wilson as undesirable, shunned by his own party, and denied a delegate's seat at the San Francisco Democratic convention, the man who did not know the word "compromise" came back fighting. He fought his way back to senate reëlection in 1922, to vindication and to his former prominence.

In 1928 he took the stump for Alfred E. Smith for President. Then he voluntarily retired from the senate and returned to Kansas City to practice law.

He was in the news in 1931 when his neighbor and client, Mrs. Nell Donnelly, a millionaire garment manufacturer, was kidnaped.

Marries His Client.

Reed pledged his personal fortune and the rest of his life, if necessary, to run down and hang her abductors if she were harmed. She was released unharmed, her kidnapers were caught and imprisoned, and in 1933, 14 months after his first wife's death, Reed and Mrs. Donnelly were wed.

Still a brilliant orator in late life, Reed turned the scorn he once used on Wilson to President Roosevelt. He opposed Roosevelt's third term and his quest for a fourth, accused him of "polluting the Supreme court tho he failed to pack it," and reproved him for attacks on the Constitution.

Lightning Blamed for Fall of Bomber That Killed 60

KIRKHAM, England, Sept. 8 (AP).—An American bomber that killed 60 persons when it plunged into Freckleton on Aug. 23 had been struck by lightning in a violent storm, according to testimony at an inquest. A verdict of death by misadventure was returned. Nine American soldiers and 38 children were among the killed.

WINNIE WINKLE

HAROLD TEEN

HIT CEMETERY'S STAND BARRING CHINESE LEADER

Assailed as 'Mockery of Democracy.'

BY THE REV. JOHN EVANS.

Resentment was voiced yesterday by Chicago religious leaders against Rosehill cemetery for refusing to allow the body of Tom Y. Chan, noted Chinese leader, to be buried beside that of his former wife. The first Mrs. Chan died several years ago. Mr. Chan, who was a member of Generalissimo Chiang Kai-shek's People's Political council, died last Sunday.

Bishop Wallace E. Conkling said the conscience of Christians "must be terribly shocked" at the cemetery officials' ruling, which was based on the fact that the deceased "did not have a white skin. Even if men are not equal when breathing, we certainly cannot deny our common level in death."

E. A. Henning, assistant manager of the cemetery, said that since 1925 the board had approved sale of lots only to white persons. Mrs. Chan was buried before that ruling was made.

Called un-Christian.

Bishop Conkling did not question the right of the cemetery corporation to lay down its rules, but added that "what we do question is the acquiescense of the Christian people of this or any community in impassively accepting un-Christian conditions. The restrictive cemetery ruling may be defensible on many grounds, but it is certainly not a Christian ruling."

"Let the Chinese people of our city know that Christians are deeply moved by the present discrimination and let the Christian conscience express itself strongly and clearly. If we cannot change conditions now existent in the cemeteries, we had better move to establish others, where men's bodies may be laid down in the dust together, without respect of persons."

Rabbi Benjamin Birnbaum, president of the Chicago Rabbinical association, echoed Bishop Conkling's sentiments, and declared that a chief item of coming peace table talks will be a recognition of the worth of all men, regardless of race or color.

"Contradicts the Gospel."

The Rev. Dr. John W. Harms, executive secretary of the Chicago Church federation, described the incident as illustrating American carelessness in the interpretation of democracy and religious teachings about race. "We white people may not like it," he said, "but we cannot escape the fact that discriminations against people because of their color is in contradiction to the Christian Gospel and is therefore evil."

Rabbi Louis Binstock of Temple Sholom asked for immediate action in the case and declared "such action [on the part of Rosehill cemetery] at this time makes mockery of the democracy for which we fight and turns religious faith, whether Jewish or Christian, into a farce."

Bricker Signs Repeal of Ballot Marking Law

Columbus, O., Sept. 8 (AP).—Legislation removing during the November election a provision that Ohio ballots must be marked with a black lead pencil became law today upon signature by Gov. Bricker. The legislation was passed at a special session of the general assembly.

OBITUARIES

John Hunter.

Services for John Hunter, who for the last 10 years operated an Indian curio shop at 619 N. State st., will be held at 7:30 p. m. tonight in the chapel at 716 N. State st. He died Thursday night in his shop of a heart ailment. Born 68 years ago in Carroll county, Mr. Hunter was a member of a family which came to Illinois more than 100 years ago. He was the son of the late James M. Hunter, attorney. Survivors include Mrs. Margaret Huff of Oak Park and Miss Mary Hunter of the State st. address.

Walter E. Dexter.

Services will be held at 2 p. m. Monday in the chapel at Mount Greenwood cemetery, 111th st. and California av. for Walter E. Dexter, 46, former Chicagoan, vice president of Hearst Magazines, Inc., and Motor Magazine, who died Thursday in New York. Surviving are his widow, Mrs. Florence Cook Dexter; a daughter, Barbara; his mother, Mrs. C. E. Dewey of Kenoshoa, and a brother, Robert W. Dexter.

John H. Schultz.

Services for John H. Schultz, 85, who was one of Marshall Field & Co.'s oldest pensioners, will be held at 10 a. m. today in St. Anne's church, 55th st. and Wentworth av. Mr. Schultz, who lived for many years at 5052 S. Wells st., retired in 1934 after working 56 years in the firm's wholesale department. He died Wednesday. Survivors include three daughters and two sons.

WOMEN OF G. O. P. HEAR DIRKSEN LASH NEW DEAL

Mrs. Bricker Guest at Club Women's Lunch.

BY GLADYS PRIDDY.

[Chicago Tribune Press Service.]

Louisville, Ky., Sept. 8 [Special].—Vigorous assaults on the New Deal were made today before the National Federation of Women's Republican clubs at their closing sessions as two members of congress addressed delegates at a luncheon for Mrs. John W. Bricker, wife of the Republican Vice Presidential nominee.

Representatives Everett Dirksen, of Illinois, and Winifred Stanley of New York spoke at the event which preceded the arrival of Thomas E. Dewey, Republican Presidential candidate, and Mrs. Dewey for a reception here this afternoon and a rally tonight at the Louisville armory.

Dirksen Assails Spending.

Dirksen said that after expenditure of more than 21 billion dollars and the delegation of vast authority to the President in the eight and one-half year period preceding Pearl Harbor, the country still was lacking leadership.

He said the country needed young and vigorous leadership, one that would be unified and would assure the traditional freedom to pursue the American record of initiative and production.

Rep. Stanley predicted a Republican victory on the basis of the candidate's record which would fit him for the vital needs of the country today.

Obligation of Mothers.

At a press conference today, Mrs. Bricker told a dozen women and the single man covering this meeting, that she believed woman's chief place in the post-war world would be no different than it was before, that of being a good home maker and mother.

The women heard Werner W. Schroeder of Illinois, vice chairman of the Republican National committee blast the secrecy of the new deal.

"Secret meetings are held all over the world, the details of which are never known to the American people." Schroeder said, "What alliances are made, what committments of the wealth and man power of America are pledged, we do not know."

The election committee formally returned Mrs. W. Glenn Suthers to a second term as national president.

ROBBED OF $71 IN STORE.

Joseph Morris, sales clerk in Herbert's Men's shop at 5551 Belmont av., was robbed of $71 yesterday by a man with a revolver, he told police.

QUICKLY KILLS
BEDBUGS
Safe . . . inexpensive way to get rid of bedbugs. Non-staining when used as directed. Simply pour Discovery down baseboards, in cracks in walls, or spray on beds—wherever bedbugs lurk and breed. Over 1,250,000 cans of Peterman's sold last year. Get it at your druggist's, grocer's, and hardware dealer's.
PETERMAN'S DISCOVERY

F. D. R. INSISTS HE STILL YEARNS TO GIVE UP HIS JOB

[Chicago Tribune Press Service.]

Washington, D. C., Sept. 8.—Apparently stung by Gov. Dewey's charge that the New Deal fears peace, President Roosevelt today told his press conference he still would like to return to private life but not because he was "old, tired, and defeated."

In a bantering mood, the chief executive fenced with reporters on political questions arising out of the first campaign speech of Dewey, who is making a strong bid to succeed him in the White House.

He explained he had not heard Dewey's speech and was able to read only half of it. He said a member of his family had heard it over the radio and had told him a few of the things Dewey said.

The Dewey speech was thrust at the President abruptly with the question: "What have you got to say about Gov. Dewey's charge that the administration is old and tired and quarrelsome?"

With a broad grin he replied he could only say what he had said before—that he would like to go home to Hyde Park. But, he added with a smile, not because he was either tired or defeated.

W-G-N's Capt. Denslow Patient in Field Hospital

Capt. William R. Denslow, on leave from the staff of W-G-N, is in a field hospital overseas recovering from combat exhaustion, according to word received yesterday. Capt. Denslow, liaison officer for a tank battalion, was carried from his post of duty after 61 days in France. Immediately after D-day, John Thompson, TRIBUNE war correspondent, encountered Capt. Denslow in Normandy and they slept in the same ditch for several nights.

Your Flowers Will Comfort the Living

UNDERTAKERS

LAIN & SON
Funeral Information

SOUTH SIDE CHAPEL
63D AND HARVARD-AVENUE.
PHONE WENTWORTH 0025.

SATURDAY.
HASKELL—Charles B. 10 a. m. at chapel

MONDAY.
IRWIN—Charles. 1 p. m. at chapel.
KOSTOHRY—Barbara. 9 a. m. at residence.
KUGELBERG—Magdalena. 2 p. m. at chapel.

TUESDAY.
SCHRAM—Edward. 3 p. m. at chapel.

NORTH SIDE CHAPEL
5501 NORTH ASHLAND-AVENUE.
PHONE LONGBEACH 2646.

SATURDAY.
ANDERSEN—Dorothy J. 3 p. m. at chapel.
ERICKSON—Charles E. 2 p. m. at chapel.

MONDAY.
ELLISON—Eric. 3 p. m. at chapel.
RUSSELL—Christopher J. Jr. 10 a. m. in church.
KNISLEY—Mayme L. 2 p. m. at chapel.

BEVERLY CHAPEL
2121 WEST 95TH-STREET.
PHONE BEVERLY 2182.

SERVICES TO BE ARRANGED.
DEXTER—Walter.

LAIN & SON

SKEELES-BIDDLE
ALWAYS COMFORTABLY COOLED.
COLONIAL CHAPEL
7838 COTTAGE GROVE. RAD. 0220.
Private Parking Area.

C. H. JORDAN & CO.
FUNERAL HOME
800 E. ERIE, 1 block E. of Michigan.
90 YEARS SERVICE SUP 7709

JOHN CARROLL SONS
"HOME FOR FUNERALS"
ERIE AT WABASH. WHI. 6060.
4542 RAVENSWOOD. LON. 0305.

Joseph J. Sullivan
New, modernistic chapel with luxurious slumber rooms; 24 hour ambulance service.
1815-17-19 E. 71st. Pla. 5829.

JOHN DEIR
FUNERAL HOME.
4048-50 W. Harrison-st.
Nevada 2818. Nevada 4500.

CEMETERIES

FAMILY lot—30 grave, Mt. Emblem cemetery; 25x34, on lake frt.; reas. Sup. 9854.

MOUNT EMBLEM—6 and 12 grave lot. Prospect 9844.

6 grave cemetery lot, in choice section of Elmwood. Newcastle 5691.

Ridgewood—8 graves, nicely loc.; very reasonable. Phone Franklin Park 89.

Oakridge cemetery—By owner; 4 grave lot; full perpetual care. Forest 287.

— MONUMENTS AND MAUSOLEUMS —

CEMETERY MARKERS, MONUMENTS AT Savings. Sears-Roebuck, State-st., Basemt. Also at Irving Park and Cicero-av.

FIND $150,000 SECURITIES IN LOESCH VAULT

Several thousands shares of stock and bonds worth in excess of $150,000 were found Thursday in one of two safety boxes belonging to the late Frank J. Loesch, Chicago lawyer and nationally known crime crusader, in the vaults of the Northern Trust company, it was disclosed yesterday by his attorney, E. M. Burke, 10 S. La Salle st.

Present at the opening of the boxes, one of which was empty, were his widow, Mrs. May Browning Loesch, Atty. Burke and Edward Semple, examiner for the inheritance tax division of Illinois. Besides the securities, five women's rings and a gold locket were found.

The will of Mr. Loesch, which was filed Sept. 1, bequeathed an estate of $175,000 to his widow. Mr. Loesch died July 31 in Cooperstown, N. Y.

OFFICIAL WEATHER FORECAST

The United States weather bureau forecast for today and tomorrow and yesterday's table of records follow:

INDIANA: Generally fair and warmer today; tomorrow partly cloudy, little change in temperature.

LOWER MICHIGAN: Fair and warmer today; tomorrow considerable cloudiness with scattered showers; not much change in temperature.

UPPER MICHIGAN: Partly cloudy and warmer today, with scattered showers in west; scattered showers tonight and tomorrow; warmer tonight; not much change in temperature tomorrow, moderate winds today, becoming moderate to fresh tomorrow.

WISCONSIN: Partly cloudy today and tomorrow with scattered showers northwest portion today and north portion tomorrow; warmer today, not much change in temperature tomorrow.

IOWA: Partly cloudy today and tomorrow; warmer in east and central portions today; not much change in temperature tomorrow.

Place of observation. State of weather. Sept. 8, 7:30 p. m. Central war time.	Highest last 12 hours.	Lowest last 24 hours.	Precipitation last 24 hrs.
East Central states—			
Carbondale, clear	77	49	...
Chicago, clear	71	42	...
Cincinnati, clear	74	43	...
Cleveland, clear	67	47	...
Columbus, cloudy	73	40	...
Detroit, clear	63	48	...
Escanaba, cloudy	64	41	...
Grand Rapids, clear	66	40	...
Green Bay, clear	67	42	...
Indianapolis, clear	76	46	...
Louisville, clear	75	49	...
Madison, cloudy	77	40	...
Marquette, clear	56	46	...
Memphis, clear	77	57	...
Milwaukee, clear	61	45	...
Nashville, clear	76	53	...
Sault Ste. Marie, clear	55	46	Tr.
Traverse City, clear	60	54	...
West central states—			
Bismarck, cloudy	83	55	...
Des Moines, clear	76	55	.04
Dubuque, cloudy	78	37	...
Duluth, cloudy	64	37	...
Kansas City, cloudy	M.	57	M.
Little Rock, clear	78	60	...
Minneapolis, cloudy	76	51	...
Oklahoma City, clear	84	58	...
Omaha, cloudy	81	58	...
Rapid City, cloudy	91	58	Tr.
St. Louis, clear	80	51	...
Sioux City, cloudy	83	55	...
Wichita, clear	81	58	...
Williston, cloudy	78	56	...
Eastern states—			
Atlanta, cloudy	76	65	...
Boston, cloudy	74	61	...
Buffalo, cloudy	60	51	Tr.
Eastport, cloudy	66	55	...
New York, cloudy	72	60	...
Philadelphia, cloudy	73	52	...
Pittsburgh, cloudy	61	46	...
Washington, cloudy	72	55	...
Gulf states—			
Abilene, clear	80	54	...
Amarillo, clear	81	50	...
Brownsville, rain	82	75	.84
El Paso, cloudy	80	55	...
Fort Worth, clear	81	59	...
Galveston, rain	85	74	Tr.
Jacksonville, rain	91	74	.14
Miami, cloudy	90	74	.75
New Orleans, rain	80	73	.21
San Antonio, cloudy	83	69	Tr.
Tampa, cloudy	92	77	...
Mountain states—			
Albuquerque, clear	81	53	...
Boise, clear	95	59	...
Cheyenne, clear	84	48	Tr.
Denver, cloudy	89	55	...
Havre, cloudy	83	55	...
Helena, cloudy	86	48	...
Phoenix, clear	102	74	...
Pueblo, cloudy	90	49	...
Salt Lake City, clear	82	55	...
Pacific states—			
Fresno, clear	106	68	...
Los Angeles, clear	108	62	...
Portland, clear	92	56	...
San Diego, cloudy	81	63	...
San Francisco, clear	87	55	...
Seattle, clear	M.	51	...
Spokane, cloudy	93	48	...
Yuma, clear	107	80	...

M.—Missing. Tr.—Trace.

DEATH NOTICES

Today's death notices contain the details of the funerals or memorial services of the following who died in the services of our country:

John M. Anderson
Sam Conti
William S. Cook
Robert J. Hilbrich
Le Roy G. Kast
John T. Mahan
Lawrence K. Matthiesen
George Middendorf
Arno M. Utescher
Harold F. Wasmund
Leonard E. Zelasko

"They gave the last full measure of devotion"

In Memoriam

BARTLETT—Edwin W. Bartlett. In fond memory of my beloved husband, who passed away one year ago today. Ed dear, I am always with you.
LONELY WIFE, KATHERINE.

BEELEL—Irene Cecilia Beelel. In loving memory of my dear wife, who passed away four years ago today.
YOUR LOVING HUSBAND.

BURKE—Margaret Mary Burke. Mother, dear, we think of you on your first birthday in heaven.
Lonesome Husband, Sons, and Daughters.

CHARVAT—Frank W. Charvat, on his birthday. In cherished memory.
LOVING WIFE AND CHILDREN.

CHRISTENSEN—Alexander B. Christensen. In loving memory of my beloved father, who passed away one year ago today.
DEVOTED DAUGHTER, EDNA.

DI SYLVESTER — Anna Di Sylvester. In cherished memory of our beloved mother, who entered into heavenly rest seven years ago today, Sept. 8, 1937.
THERESA, SUE, AND ANGE.

DU BACH—Joseph J. Du Bach. In fond memory of my father, who passed away five years ago today.
LOVING SON, MARSHALL.

HILL—Theodore Hill. In loving memory of my beloved brother, who passed away four years ago. JEAN.

LECHNER—Martha Dietz Lechner, Sept. 9, 1943.
Just one year ago today
God called you and you went away;
She bade no one a last farewell,
She said good-by to none.
Her loving heart had ceased to beat,
Before we knew it, she was gone.
She did not fail to do her best,
Her heart was true and tender;
She worked hard for those she left,
And ever will be remembered.
LOVING DAUGHTERS FLORENCE AND EVELYN.

LIPPERT—Harry G. Lippert, Sept 8, 1943.
Just one year ago today
God called you and you went away.
He bade no one a last farewell,
He said good-by to none,
His loving heart had ceased to beat,
'Fore I knew it he was gone.
He did not fail to do his best.
His heart was true and tender.
He worked hard for those he left.
And ever will be remembered.
LOVING WIFE, ASTRID.

NOWAK—Eleanor Nowak, nee Kalita. In loving memory of my dear daughter and our dear sister, who passed away two years ago today.
MOTHER AND FAMILY.

POLLOCK—Margaret Alice Pollock, Sept. 6, 1918. In loving memory. SISTER.

REDMAN—Louis H. Redman, Sept. 9, 1939.
The treasured thoughts of one so dear
Often bring a silent tear;
Thoughts return of the loving past,
While time rolls, but memory lasts.
MOTHER, SISTER, AND BROTHERS.

REDMAN—Louis Redman. In loving memory of our beloved father, who passed away five years ago.
BARBARA AND NEIL.

VLASATY—Kenneth J. Vlasaty, 1940.
Our darling Ken, we miss him so;
More than any one can know.
FOND MOTHER AND SISTER.

ABBATE—Josephine Abbate, Sept. 6, late residence, 2010 E. 93d street, beloved wife of Andrea, mother of Joseph, Corp. Sam Abbate, Elvira Gilbertini, Mary Reamma, and Lillian Molinaro, sister of Vincent Politano, 11 grandchildren. Funeral Saturday at 9 a. m. from chapel, 7509 Stony Island avenue to St. Francis de Paula church. Requiem mass 9:30 a. m. Interment Holy Sepulchre cemetery. Phone Sou. 1111.

ANDERSON—Gustaf O. Anderson, 11419 South Park avenue, fond husband of Emily, father of Evert R. and George R., brother of Augusta Johnson, Ashtabula, O. Resting at chapel, 10234 Michigan avenue. Services Monday, 3:15 p. m. Interment Mount Greenwood.

ANDERSON—John M. Anderson, killed in action Pacific area July 21, 1944, H. A. 1/C U. S. N. R., formerly of 217 N. Cicero avenue and 1804 S. 58th court, Cicero; beloved son of John H. and Rose M. Higgins Anderson, darling brother of Rosemary Tuzzalino of Elmwood Park, Ill. Memorial mass Monday, Sept. 11, 10:30 a. m. at St. Thomas Aquinas church, Washington boulevard and Leamington avenue. Austin 1700.

ARMSTRONG—James M. Armstrong, Sept. 8, of 1420 Sherwin avenue, beloved husband of Marie, brother of Mrs. J. L. Lavin of Los Angeles, Cal. Services 2 p. m. Monday at chapel, 3415 N. Clark street. Interment Rosehill.

BACHTA—Joseph Bachta, late of 1532 N. Talman avenue, beloved husband of Mary, loving father of Louis, Bennie, Joseph, Lt. Irene, A. N. C.; S. 2/C Edward, S. 2/C Eugene, fond brother of Louis. Funeral Monday, 9:30 a. m., from parlors, 834-38 N. Ashland avenue, to Holy Innocents church. Interment St. Adalbert's. Information Haymarket 5210.

BALLARD—Norva J. Ballard, late of 9715 Beverly avenue, beloved husband of the late Retta Huntington Ballard, loving father of Mrs. Grace Haley, Mrs. Gladys Stevenson, and Mrs. Dolly Pinney. Funeral Monday, 2 p. m., at funeral home, Halsted at 76th street. Interment Mount Hope cemetery. Stew. 7700.

BARANOWSKI—Catherine Baranowski, beloved wife of Frank, dear mother of John, M. 1/C., U. S. N., Clarence, Marion Carbine, Eleanor Stanford, Helen Scagge, Pvt. 1st Class Raymond, U. S. A., Edward, and Walter Baranowski, sister of Cecelia Godin, Michael, Vallie, and Walter Koviack. Funeral from chapel, 4138 W. Madison street, Saturday at 9 a. m., to St. Mel's church. Burial St. Adalbert's.

BELL—Tufly L. Bell of 4011 Gladys avenue, beloved husband of the late Lola, nee Rogers; fond father of Dennis R. Bell, brother of Lella Lamb and Frances Dauss, of Chattanooga, Tenn., Ada Taylor, Detroit, Mich., and Alton Bell, of Birmingham, Ala. Resting at funeral home, 217 N. Cicero avenue. Services, Friday, 2 p. m. Interment Glen Oak.

BERGSTROM—Mary Bergstrom of 514 N. Spring avenue, La Grange, beloved wife of the late Alfred, dear mother of Roy, Melvin, Alma, and the late Robert. Resting at funeral home, 110 N. La Grange road. Will lie in state Saturday, 1 p. m., at Grace Lutheran church, Ogden and Kensington avenues. Services 2:30 p. m. Interment La Grange cemetery.

BOERNER—Frank K. Boerner, dearly beloved husband of Margaret, nee MacKenzie; loving father of Gladys Richards, and grandfather of five grandchildren. Resting at funeral home, 7600 W. Grand avenue, at the Circle. Funeral Monday, Sept. 11, at 2 p. m. Burial Irving Park cemetery. Lac. 1212 or Elmwood Park 801. New York City papers please copy.

BOULE—Effie Boule, nee Lauer, of 2220 Irving Park road, beloved wife of the late Frank M., fond mother of Eleanor, Pvt. Frank, U. S. A., Grace, Lucille Mattran, Florence Arkus, and the late Jeanette, dear daughter of Amelia and the late George Lauer, grandmother of Donald Mattran and Raymond Arkus. At chapel, 3905-07 Lincoln avenue, where services will be held Saturday at 3 p. m. Interment Acacia Park.

BOLLEK—Elizabeth Bollek, beloved wife of Ignatz, dear mother of Mrs. Margaret Haid and Peter. Funeral Saturday, Sept. 9, 1:30 p. m., at chapel, 845 Armitage avenue. Burial St. Joseph's.

BRAITHWAITE—Elizabeth M. Braithwaite, beloved mother of Robert T. and Harry E. Braithwaite, fond sister of Robert and James Mitchell, Margaret Meyer of New Jersey, and Edward Mitchell of Gary, Ind., grandmother of Lucille and Robert Braithwaite. Services 2 p. m. Monday at chapel, 6110 Cottage Grove avenue. Interment Mount Hope. Fairfax 2861.

BRONS—Arthur Fred Brons, 3801 N. Oakley avenue, Sept. 8, 1944, beloved husband of Mary [nee Reist], loving father of Evelyn Hirth and Arthur Jr., dear brother of Elmer, Walter, Eleanor Gilson, George, Gertrude Kiley, Lester, Oscar, Theodore Jr., and Leo. Services Monday, Sept. 11, at 2 p. m. at chapel, 2114 Irving Park road. Interment Ridgewood. Peoria, Ill., papers please copy.

BROWN—See Violet S. Malm notice.

BRUNSELL—Alice Brunsell, 115 W. 110th street, wife of the late Carl, loving mother of Ruth Dickhoff and Signe Vandermeer. Resting at chapel, 10234 Michigan avenue. Services Monday, 2 p. m. Interment Oak Hill.

BUTT—Barbara [Belle] Butt [nee Theisen], devoted mother of Shirley Vanderstock, loving sister of Ann La Barge and Benedict. Funeral Monday, at 9:30 a. m., from funeral home, 3421 Fullerton avenue, to St. Viator's church, Addison and Keeler avenue. Interment St. Mary's.

CALVIN—Julius J. Calvin, beloved husband of Stella Calvin and father of Dr. Joseph K. Calvin and the late Mrs. Iza Henry, at Daytona Beach, Florida.

CLAUSEN—Frances W. Clausen [nee Cooney], of 3845 Wilcox street, beloved wife of Martin E., fond mother of the late Eugene Francis, sister of Mrs. John F. Deffenderfer and Loretta M. Cooney. Funeral Monday, Sept. 11, 10 a. m., from chapel, 3159 Jackson boulevard at Kedzie, to St. Mel's church. Interment Calvary. Member of St. Mel's Blessed Sacrament sodality.

CONTI—Pvt. Sam Conti, U. S. A., killed in action in European theater, aged 23, of 524 N. Aberdeen street, beloved son of the late Diego and Francesca, fond brother of Mrs. Mary Patinello of New York City, Mrs. Josephine Ublasi, Mrs. Frances Tucciarello, Peter, and Pvt. Vincent, U. S. A. Memorial mass Sunday, Sept. 10, at 12 noon, at Sancta Maria Addolorata church, May and Erie streets.

COOK—Corp. William S. Cook, U. S. A., killed in France June 9, 1944; son of Mrs. Emily Cook and the late Charles, formerly of 940 W. Marquette road, brother of Harold Cook of Chicago, Mrs. Gladys Clark, Crawfordsville, Ind., and Mrs. Dorothy Rink of Washington, Ind. Memorial services Sunday, Sept. 10 at 4 p. m. at St. Matthew's church, Marquette road and Hermitage avenue.

COONEY—See Frances Clausen notice.

DI GIOVANNI—Giuseppe Di Giovanni, late of 3116 W. Polk street, devoted husband of Caterina, nee Clesi; beloved father of Mrs. Margaret Cannova, Mrs. Maria Butera, Mrs. Mary Ciaccio, Mrs. Josie Ciaccio; Mrs. Rose Sansone, and Mrs. Anna Canale. Funeral Monday, 9 a. m., from chapel, 813 W. Taylor street, to Blessed Mother Cabrini church. Burial St. Joseph's. Mon. 0449, Ked. 4185.

ENGBERG—Alma L. Engberg, sister of Rose E. Spoor and Ruth Engberg. Services at funeral home, 6959 N. Clark street, Saturday, 2 p. m. Interment private. Please omit flowers.

FELDMAN—Peter Feldman, 1406 S. Kolin avenue, beloved husband of Lena, nee Schwartz; dear father of Rebecca Meyer, Bessie Bendersky, Sadie Erkes, Allan J., and Jean, grandfather of 10, great-grandfather of two, brother of Alter. Funeral Monday, 10 a. m., at funeral chapel, 704 S. Crawford avenue. Interment Jewish Waldheim.

FINAN—James J. Finan, Sept. 6, dear son of Ellen and the late Thomas Finan, brother of Helen Finan, Mrs. Catherine Walsh, Thomas and Robert Finan. Funeral Monday, 9 a. m., from chapel, 7705 Cottage Grove avenue, to St. Columbanus' church. Interment Holy Sepulchre.

FRASER—Clara B. Fraser, wife of the late George F., mother of David G. Sr., and the late Harry and Ruth. Services Monday, 3 p. m., at funeral home, 2035 Ridge road, Homewood, Ill. Interment Hazelwood cemetery.

FRASER—William Fraser, suddenly, beloved husband of Margaret, fond father of James, William, Catherine McBean, and Margaret Lane, grandfather of James and Barbara McBean. Member of Melrose Abbey lodge, No. 976, A. F. & A. M. Funeral Monday, 2 p. m., at chapel, 3419 Ridgeland avenue, Berwyn. Interment Mount Auburn.

FREESE—Charles A. Freese, dear husband of Etta, nee Rohrlack; fond father of Viola Dettrey, grandfather of William, brother of Henry Freese. Resting at funeral home, 2118 Lawrence avenue, until Monday noon. In state at Bethesda Ev. Luth. church, Campbell and Farwell avenue, until time of service at 2 p. m. Interment Concordia.

GRAZIANO—Vito Graziano, beloved husband of Giovanna, dear father of Mrs. Sarah Elardi, Mrs. Rose Elardi, Mrs. Victoria Scimeca, Mrs. Josephine Bongiovanni, Victor, Joseph, and Mrs. Mary Glass. Funeral Monday, from chapel, 409 W. North avenue, 9 a. m., to St. Philip Benizi church. Burial Mount Carmel.

GREGSON—Jack Gregson, beloved husband of Martha, nee Housley; father of John and the late William, brother of T. L. Gregson. Funeral Monday, Sept. 11, at 2 p. m., at chapel, 851 E. 75th street. Interment Cedar Park.

HAHN — Ludwig [Louis] Hahn, beloved husband of Louise, dear father of Frieda, fond brother of Catherine, grandfather of Robert. Resting at funeral home, 736 W. North avenue. Funeral Monday, Sept. 11, at 9:30 a. m., to St. Michael's church.

HARTSHORNE—John Hartshorne, Sept. 7, 1944, at his home, 1122 Oak avenue, Evanston, Ill., husband of Lorna A. Hartshorne, father of Capt. John Hartshorne Jr., U. S. A., and Mrs. Roger W. Coombs. Resting at chapel, 1567 Maple avenue, Evanston. Service 11 a. m. Saturday at St. Luke's Lady chapel, Evanston. Burial private.

HENRY—Walter J. Henry, Sept. 7, suddenly, beloved husband of Myrtle Furrow Henry, fond father of Pvt. Walter C., U. S. A., brother of William J., Alice J. Parks, Harry L., Paul T., and the late Bryan L. Henry. Funeral Monday, 9:30 a. m., from chapel, 2449 Lincoln avenue, to St. Clement's church.

HILBRICH—Pvt. Robert J. Hilbrich, U. S. A., formerly of 5644 N. Ridge avenue, killed in action in France Aug. 6, 1944; beloved husband of Lorene, nee Furtkamp; dear father of Robert A., beloved son of Joseph and Catherine Hilbrich, nee Xaverius; fond brother of Lawrence, Marie Hertzell, and Dolores. Memorial mass Monday, Sept. 11 at 9 a. m. at St. Ita's church, Broadway and Catalpa avenue.

HONSA—Suzanne Schmidt Honsa of 1529 S. 58th court, Cicero, dear mother of Marie Quirsfeld and Charles, six grandchildren and one great-grandchild. Resting at funeral home, 6227-29 W. Cermak road. Services Monday, Sept. 11, at 2 p. m. Interment Concordia. Canal 2659.

KAST—Pvt. LeRoy G. Kast, U. S. A., killed in action in France Aug. 10, beloved husband of Catherine Kast, fond father of Gerald and Karen, beloved son of Augusta F. and Walter J., fond brother of Walter, Herbert, and Arlene. Memorial mass Saturday, Sept. 9, 10 a. m., at St. Ferdinand's church.

KENNY—William J. Kenny Sr., of 5103 W. 24th place, beloved husband of Katherine, nee Bros; loving father of Laura Veague, Catherine Jochum, Blanche Silha, Bernadette Vejsada, Clarence, William Jr., Joseph, John, and Albert Kenny, brother of Sarah Conway, Mary Taylor, and Theresa Connors. Funeral Monday at 9:30 a. m. from funeral home, 2307 S. Laramie avenue, to Mary Queen of Heaven church. Interment St. Adalbert's. Member Cardinal council, No. 1691, K. of C. Cicero 200.

KINSLER—Mayme L. Kinsler, Round Lake, Ill., Sept. 8, 1944, wife of Harold L. Kinsler, mother of Mary Lou, sister of Katherine Dwyer of Cortland, N. Y., and Della Webb of Marathon, N. Y. At chapel, 5501 N. Ashland avenue, Chicago, where services will be held Monday, Sept. 11, at 2 p. m. Interment Ridgewood.

KOSTOHRY — Barbara Kostohry, 6351 S. Kilpatrick avenue, Sept. 8, 1944, wife of the late John, mother of Mae and Walter, sister of Joseph Taraba. Funeral from residence, 6351 S. Kilpatrick avenue, Monday, Sept. 11, at 9 a. m., to St. Nicholas of Tolentine church. Interment St. Adalbert's.

KRALY—Michael L. Kraly, 351 E. 78th street, beloved husband of Ruth H., fond father of Ruth Dolores. At chapel, 7838 Cottage Grove avenue. Funeral notice later. Radcliffe 0220.

KUGELBERG—Magdalena Kugelberg, 501 W. 66th street, Sept. 7, 1944, wife of the late William, mother of Ida, Emily, John, Vera, William, Marie, Karl, Dorothy, Mildred, Ruth, and the late Kathryn, grandmother of 14 grandchildren and three great-grandchildren. At chapel, 63d and Harvard, where services will be held Monday, Sept. 11, at 2 p. m. Interment Wunders.

KUGLER—A monument will be dedicated to the memory of Benjamin Kugler, Sunday, at 4 p. m., at Westlawn cemetery, 7800 W. Montrose.

LA MANNA—Peter La Manna, beloved husband of the late Rose, fond father of Frank, Sam, Mrs. Anna De Vivo, Mike, Mrs. Rose Angelo, and Charles, brother of Mary Cutrara, and the late Mike La Manna. Funeral Monday, 9 a. m., from chapel, 1702 W. 69th street, to St. Mary of Mount Carmel church. Interment Mount Carmel.

MAHAN—Pvt. 1st Class John T. Mahan Jr., U. S. A., age 23 years, of 1722 N. Long avenue, killed in action in France, Aug. 10, beloved son of John and Marie, nee Cotter; fond brother of Mary Jane Duax. Memorial mass Monday, Sept. 11, at 9 a. m., St. Peter Canisius church, 5057 W. North avenue.

MALM—Violet S. Malm, nee Brown, beloved wife of Forest E., dear mother of Marvin F. and infant daughter Lenora Eileen Malm, loving daughter of Mark and Lenora Brown, fond sister of Irene Carlson, Evelyn Wojtas, Eleanor Matalik, Floyd, Irvin, Norman, Leslie, and Clayton Brown. At residence, 2406 Oak st., Blue Island, Ill., until Monday noon, thence to Siloam Ev. Luth. church, where remains will lie in state until time of serv's, 2 p. m. Burial Oak Hill. Aus.1137.

MAJHER—See Zawislak [Antoinette] notice.

MATTHIESEN—Pvt. 1st Class Lawrence K. Matthiesen, in France, Aug. 3, beloved husband of Clarice, dear son of Knud Matthiesen, fond brother of Albert, Marion, Lena, Mildred, and William, p. m. 3/c. Memorial service Drexel Park Presbyterian church, 6357 S. Marshfield avenue, Sunday at 11 a. m.

McDONALD—Lester A. McDonald, beloved son of the late Samuel and Catherine McDonald [nee Brophy], brother of the late Roy. Funeral Monday, Sept. 11, 8:45 a. m. from chapel, 8144 Cottage Grove avenue, to St. Sabina's church. Interment Morris. Stewart 1216.

McKENNA—Josephine McKenna, late residence 2952 Seminary avenue, beloved wife of the late Hugh B. McKenna, loving mother of William. Funeral Monday, 9 a. m., from funeral home, 2843 N. Clark street, to St. Sebastian's church. Interment St. Joseph's cemetery.

McMAHON—Mary Ryan McMahon, late of 528 S. Highland avenue, Oak Park, Ill., wife of the late Michael, loving mother of Mary and William. Funeral Monday, 10:15 a. m., from chapel, 2346 W. Madison street, to St. Catherine of Siena church. Interment Calvary cemetery.

MICHELSON—Eva Michelson, Sept. 6, wife of the late Simon Michelson, mother of Leo Michelson of New York and Mrs. Minnie Fisher of Chicago, grandmother of Letty and Geraldine Fisher. Services at Berger mortuary, St. Louis, Sunday, 9 a. m.

MIDDENDORF — Lt. George Middendorf, U. S. A. A. F., killed in action Aug. 22, in France; husband of Sarah, father of Ann, and son of Mr. and Mrs. George N. Middendorf.

MYERS — Mamie Agnes Myers, Sept. 8, 1944, beloved wife of the late Samuel E., fond mother of Newton, Emily Kruber, Eva Anderson, Eleanor Buchowicz, and Pvt. George, U. S. A., daughter of Mrs. Emma Nelson, sister of Josephine Fischer and Eva Davis. Funeral Tuesday, Sept. 12, 2 p. m., at residence, 2628 Haddon avenue, Interment Montrose. Information, Arm. 4630.

NARDI — Emilio Nardi, late of 720 N. Drake avenue, beloved husband of Elide Germana Nardi, nee Graziani; father of August John, E. M. 3d class, brother of Vittorio, uncle of Bonello Chelini. Funeral Monday, 9 a. m. from funeral home, 3722 W. Chicago avenue, to Our Lady of the Angels church. Interment St. Joseph's cemetery. Cap. 5040.

OLDENBURG—William Oldenburg, 217 Illinois street, Elmhurst, Ill., fond father of Emil, Harry, William, Lillian Brinkmann, Amanda Teeter, Erica Falbe, Gertrude Koenig, and the late Walter. Resting at chapel, 134 S. York street, Elmhurst, Ill., until noon Monday. Services Monday, 2 p. m., at St. Peter's church, Elmhurst. Interment St. Peter's cemetery.

RIGONI—Josephine Rigoni [nee Pesavento], 109 N. Kostner avenue, beloved wife of James, dear mother of Fred A., U. S. N., sister of Dominick Pesavento. Funeral Saturday, 10:30 a. m., from chapel, 4817 Madison street, to Resurrection church. Burial Mount Carmel. Austin 1137.

RUBIN—Bertha Rubin, beloved wife of Sol H., dear mother of Esther Zechman, Sgt. Samuel Z., Fay Levy, and Ben, devoted grandmother of Marilyn, Celene, Ira, Sherine, and Hindalene. Services Friday, 2 p. m., at chapel, 5206 Broadway. Family at home of M. Zechman, 909 Buena avenue.

RUST—Katherine M. Rust [nee Klingelhofer], beloved wife of Christ G., fond mother of Dr. E. A., George A., Mrs. Laura Galway, and Mrs. Mildred Featherstone. Funeral Monday, Sept. 11, at 2 p. m. at the late residence, Worth, Ill. Interment Sleepy Hollow, Oaklawn 340.

SCALES—Annie Scales [nee O'Hern], beloved wife of the late Francis, dear mother of Mary Hartnett, Margaret O'Keefe, and Pvt. 1st Class Raymond J. Scales, sister of James O'Hern and Elizabeth. Funeral Monday, 9 a. m., from chapel, 2500 N. Cicero avenue, to St. Genevieve's church. Interment Mount Carmel. Berkshire 8070.

SCHEEF — Pearl A. Scheef, nee Herman, late of 4530 N. Oakley avenue, beloved wife of Erwin P., sister of Mrs. Hattie David, of St. Louis, Mo. Services Monday, Sept. 11, 1 p. m., at funeral home, 5200 N. Western avenue, corner of Foster. Interment Memorial Park.

SCHREUDER—Vernie Schreuder, nee Roddel, beloved wife of Fred of U. S. N., loving sister of Arthur, Mrs. Mildred Johnson, Mrs. Lola Blomberg, Elmer, Lawrence, Kenneth, and Glen. Funeral Saturday, Sept. 9, at 2 p. m., at funeral home, 4255-57 W. Division street. Interment Irving Park. Alb. 3600.

SCHULTZ—John H. Schultz, Sept. 6, late of 5052 S. Wells street, beloved husband of the late Mary, nee Gallagher; fond father of Dora Black, Agnes Snyder, Mary Finn, Robert, William and the late John, grandfather of Sgt. Herbert J. and Dorothy Snyder. Funeral Saturday, Sept. 9, 9:30 a. m. from funeral home, 71st and South Park avenue, to St. Anne's church, 55th and Wentworth avenue. Interment Mount Olivet.

SCHUMACHER—Alma Schumacher [nee Banholzer], Sept. 7, 1944, of 644 N. Long avenue, beloved wife of the late William, fond mother of Dorothy, Mrs. Gertrude Rowe, Mrs. Alma Daly, and Mrs. Paula Armstrong. Resting at funeral home, 318 N. Central avenue, Austin. Services Saturday, 2:30 p. m. Interment Oakridge. Austin 0017.

SEARLES—Minnie Searles of 7634 St. Lawrence avenue, beloved mother of Isabel Hibbard, grandmother of R. Colby Jr., A./C. Robert, U. S. A., and F./O. Frank Hibbard, U. S. A. Services at chapel, 7838 Cottage Grove avenue, Saturday, Sept. 9, at 2 p. m. Interment Cedar Park.

SEARS—Mrs. Alice Cavanaugh Sears of Minneapolis, Minn., age 67 years, Sept. 7, 1944, in St. Joseph's hospital, Aurora, Ill., born Dec. 1, 1876, at Macomb, Ill., mother of Barnabas of Aurora and Mrs. Evelyn Marts of 5427 Addison street, Chicago, sister of Frank Cavanaugh, Andover, S. D., and Alex Cavanaugh of Butler, S. D., grandmother of Arthur Marty, Mary Alice, and Patricia Sears. Funeral from son's residence, 566 Downer place, Aurora, Saturday, Sept. 9, at 9 a. m. Mass 9:30, Holy Angels church, Msgr. F. F. Connor officiating. Body will be shipped to Webster, S. D., her former home, for burial.

SHACKELFORD—Roy Shackelford, residence 715 E. 81st street. Resting at chapel, 9500 Commercial avenue. Services Saturday at 2 p. m. Interment Oak Woods. South Chicago 0155.

SLOAN—Hannah Sloan, nee Kirk, beloved wife of James, loving mother of Charles Keating and Mrs. Mary Bird, dear sister of Mrs. Jennie Cline, Mrs. Sarah Harmstrom, and Frank Kirk. Funeral Saturday, 9 a. m., from chapel, 3425 W. Chicago avenue, to St. Matthew's. Nev. 7200.

SMITH—Christ L. Smith, dear brother of Frank, Harry, and the late William H. Olsen, uncle of Mrs. Eleanor Joslyn, Norine, and Nancy Olsen. Remains at chapel, 4138 Madison street. Funeral notice later.

STARZLK—Eva Starzyk, late of 2919 W. 25th place, fond mother of John, Paul, Marie Apida, Anna, Stella Jorgensen, Julia Duske, Joseph, and Lillian. Funeral Monday, Sept. 11, 9:30 a. m., from chapel, 2325 S. California avenue, to St. Casimir's church. Interment Resurrection cemetery. Rockwell 0166.

STEINHAUSER — Ida Steinhauser [nee Weinz], beloved wife of the late Joseph, dear mother of Emma Krause, Frieda Anderson, Emil, and Ida Hayes, sister of Mrs. A. Simon, grandmother of Lt. Glen Krause, Bernice and Pearl Anderson, great-grandmother of Kathie Krause. Services Monday, 2:30 p. m., at funeral home, 1458 Belmont av. Burial Montrose.

STORDEUR—Otto F. Stordeur, late of 4358 Washington boulevard, beloved husband of Mary, nee Braun; fond father of Madeline Schreiber, Francis, Anna Winter, Pvt. Alfred, U. S. A., William, Alice Clifford, and Celine, son of Hermina, nee Bues, and the late Ernst, dear brother of Charles and Anna Easter. Funeral Monday, 9 a. m., from funeral home, 4245 W. Madison street, to St. Mel's church. Interment local cemetery.

SUNDGREN—Marie Sundgren, Sept. 5, 1944, late of Los Angeles, Cal., beloved daughter of Anna Sundgren of Sweden and the late Lars Sundgren, sister of Anna Andree, Rockford, Ill., Esther Bloomquist, and Martha Erickson of Chicago, two nieces and a nephew. Services at Memorial Park chapel, 2500 Ridge road, Evanston, Saturday, Sept. 9, at 2:30 p. m. Interment Memorial Park.

SYLJEBECK—Arthur P. Syljebeck, beloved husband of Anna, nee Finstad; fond father of Raymond, brother of William, Edwin, Wesley, and Ruth McCanless. Services Saturday at 2 p. m. at funeral home, 3421 Fullerton avenue. Interment Acacia Park cemetery. Member of Hiram lodge, No. 1009, A. F. & A. M.

THIRSK—Olive Thirsk, fond sister of Mrs. George F. McDermott of Toledo, O., and Harry Thirsk. Services Saturday, 4 p. m., at parlors, 67th street and Dorchester avenue. Interment private.

THOMPSON — Maude Thompson [nee Schrontz], beloved wife of George, dear mother of Loren E. and the late Milton J., sister of Mrs. Jeannette Johnson and Mrs. Bessie Landwehr. Remains at chapel, 4138 Madison street. Funeral notice later. Burlington, Ia., papers please copy.

TIETJENS—Eunice Tietjens, Sept. 6, 1944, wife of Cloyd Head, mother of Marshall Head and Mrs. Chester Hart, sister of Laurens and Louise Hammond. At chapel, 200 E. Erie street. Services at Graceland chapel, Clark street and Irving Park boulevard, Saturday, 2:30 p. m. Please omit flowers.

TOWNE—William F. Towne, Sept. 6, of 7828 Kimbark avenue, husband of Mary Agnes Hennessy Towne, father of Mrs. Elizabeth Galezio, William G., and Mrs. Helen Kearney, brother of Mrs. Elizabeth Bair, Elbert, and Caroline Towne. Funeral Saturday, 2 p. m., at chapel, Jeffery boulevard at 77th street. Interment family lot. South Shore 8822.

TRACY—See Maddalena Trisciuzzi notice.

TRISCIUZZI — Maddalena Trisciuzzi, nee Colucci, of 2922 Flournoy street, beloved wife of Frank, fond mother of Victor, Amideo, and Dora Ghilarducci. Funeral from chapel, 2809 Harrison street, Monday, Sept. 11, 9:30 a. m., to Our Lady of Sorrows church. Burial Mount Carmel. Nev. 2828.

UTESCHER—Capt. Arno M. Utescher, U. S. A., Sept. 5, 1944, at Camp Hulen, Tex., beloved husband of Jean, fond father of Alma, brother of Erich B., Walter J., and Hugo F. Utescher, son of the late Walter E. and Alma Utescher. Will rest in chapel, 5149-51 N. Ashland avenue at Foster, after Friday noon. Funeral Monday, Sept. 11, at 2:30 p. m. Interment Elmwood cemetery. Past master of Circle lodge, No. 938, A. F. & A. M.; also member of Circle chapter, No. 246, R. A. M.; Siloam commandery, No. 54, K. T., and I. B. E. W., local No. 134. Lon. 5147.

VAN SICKLE—Emily B. Van Sickle, Barryton, Mich., wife of the late George M., mother of George H. of 4917 N. Hermitage av., Chicago, Harvey B. and Dr. Leslie W. of Barryton, Mich. Funeral at residence, Barryton, Mich., Saturday, Sept. 9.

VIAU—Edward J. Viau, in St. Paul, Minn., father of Mrs. Charles J. Tierney of St. Paul, Mrs. Floyd Ten Eyck of Los Angeles, and Edward J. Viau Jr. Remains arrive Friday afternoon. Funeral Saturday at 9 a. m., from funeral home, at 71st street and South Park avenue, to St. Columbanus' church. Burial Mount Olivet. Vin. 0309.

WASMUND—Harold F. Wasmund, private 1st class, U. S. A., age 29, 4903 W. Ohio street, formerly of 522 N. Lawler avenue, killed in action July 5, 1944, in Italy, beloved son of Charles C. and Helen Wasmund, nee Gleinke; fond brother of Mrs. Catherine Dakter, Robert, and the late Charles E. Memorial services Sunday, Sept. 10, 1944, 4 p. m., at Bethel Lutheran church, Keeler and West End avenues.

WENNERBERG—Andrew D. Wennerberg of 6527 S. Ashland avenue, suddenly, Sept. 7, 1944, husband of Florence, nee Misenko; father of Allen, Arlene, and Arthur, brother of Esther Konrad, Conrad, John, Eric, and the late Albert. Resting at chapel, 214 E. 115th st. Services Saturday, Sept. 9, at 2 p. m. Burial Oak Hill.

WHITNEY—William B. Whitney, formerly of 5024 Dakin street, dearly beloved husband of Ada, nee Hilche; fond father of Morine Markow and Bernice Weeg, grandfather of William J. Whitney, Lew and Ronald Markow. Resting at chapel, 3834-36 Irving Park road. Funeral Monday, 1:30 p. m. Interment Forest Home. Member Victory lodge, No. 1019, A. F. & A. M.

WINTER—Charles A. Winter, suddenly, late of 4363 N. Lincoln avenue, aged 3 years, dear son of Albert F. and Virginia A. Winter, nee McCaffrey; grandson of Mr. and Mrs. Charles F. Winter, Helen M. McCaffrey and the late John L. Resting at chapel, 4710 N. Western avenue. Funeral Saturday, Sept. 9, 9:30 a. m. from chapel to Queen of Angels church. Mass of the Angels 10 a. m. Interment All Saints'.

ZAWISLAK—Antoinette Zawislak [nee Majher], late of 1521 N. Ashland avenue, beloved wife of Charles, fond mother of Mae Brady, Seaman 1st Class John, Lottie Kowalski, Mary Van Ness, Evelyn, and Edwin. Services Monday, 2 p. m., at parlors, 834-38 N. Ashland avenue. Interment Elmwood. Information, Hay. 5210.

ZELASKO—Leonard E. Zelasko, sgt., army air corps; son of Anthony and Magdalen, nee Kalka; brother of Bernadine, Anthony Jr., and Gilbert, killed in action over New Guinea Aug. 11. Requiem mass Monday Sept. 11, 8 a. m., St. Gall's church, 55th at Kedzie avenue.

DEDICATION ANNOUNCEMENTS

BASKIN—A monument will be dedicated to the memory of Louis J. Baskin Sunday, Sept. 10, 1:30 p. m. sharp at Westlawn.

BRANDWEIN—Benjamin and Gittel. The Brandwein family announce the dedication of a monument to the memory of their parents, Benjamin and Gittel, Sunday, Sept. 10, at 3 p. m. Chevra Shomer Hadas cemetery, Waldheim.

BRONSTON — A monument will be dedicated to the memory of Lucille E. Bronston, Sunday, Sept. 10, 12:30 p. m. at Rosemont cemetery. Mr. and Mrs. David Bronston and family.

DANIEL—A monument will be dedicated to the memory of Morris Daniel, beloved husband of Laura [nee Brown]; loving father of Julius and Norman Daniel and Celia Horwitz, on Sunday, Sept. 10, at 2:30 p. m. at Waldheim, gate No. 21.

FRANK—A monument will be dedicated to the memory of Lillian Frank, beloved wife of Nathan Frank, devoted mother of Edna and Barbara, dear daughter of Abe and Ida Sadol, on Sunday, Sept. 10, 1 p. m., Tiktiner cemetery, 16th and Harlem, Waldheim.

GOLD—Abraham [Abe] Gold. A monument will be dedicated to the memory of Abraham Gold, beloved husband of Fredi, loving father of Arthur Ira, Sunday, Sept. 10, 2 p. m., Westlawn Memorial Park cemetery, 7800 W. Montrose.

GOLDMAN—Dedication services in memory of Louis Goldman, beloved husband of Hattie, fond father of Hannah Korshak and Pvt. Irving Goldman, U. S. A., France, will be held Sunday, Sept. 10, 2 p. m., at Pola Zedeck cemetery, Roosevelt road, one block West of Des Plaines.

LITMAN—A monument will be dedicated to the memory of Hyman M. Litman Sunday, Sept. 10, 2:30 p. m., Westlawn.

MEYER—A monument will be dedicated to the memory of our beloved mother, Ethel Meyer, Sun., Sept. 10, 12:30 p. m., P. O. W. cemetery, Waldheim, Rabbi Seigel, will officiate.

RESNICK—Dedication for Phillip Resnick, Sunday, Sept. 10, 11:30 a. m., P. O. W. cemetery, Waldheim.

ROSENTHAL—A monument will be dedicated to the memory of Jack Rosenthal Sunday, Sept. 18, 1 p. m. O. B. A. cemetery, Waldheim.

ROTHSTEIN—A monument will be dedicated to the memory of William E. Rothstein, beloved husband of Sylvia, devoted father of Roselyn Jane, dear son of Harry and Ann, on Sunday, Sept. 10, 1 p. m., Tiktiner cemetery, 16th and Harlem, Waldheim.

STEIN—Harry Stein memorial unveiling and dedication service will be held Sunday, Sept. 10, 1944, at 2 p. m., Waldheim cemetery, Wilner No. 2.

SUGAR—A monument will be dedicated to the memory of Aron Sugar of Whiting, Ind., Sunday, Sept. 24, at 1:30 instead of Sunday, Sept. 10, at Cong. B'nai Judah, Whiting section, Waldheim cemetery, 16th street, near Harlem avenue. Rabbi Korb officiating.

Fall to Bring Some Shifts in Addresses

BY JUDITH CASS.

THERE will be some changes made this fall in address books despite the difficulties of finding new homes these days. Now that her husband has gone to sea, Mrs. Irving Kreutz, the former Barbara McLaughlin, has returned to Lake Forest to live in the home of her father, Maj. Frederic McLaughlin, where her wedding took place last December. Ensign and Mrs. Kreutz resided in Cambridge, Mass., before he left for sea duty. Mrs. Ralph C. Hamill Jr. [Janet Brown], whose young husband was killed in action a year ago only four months after their marriage, and her six months old daughter, Janet Fairlie, will share the McLaughlin home with Mrs. Kreutz.

After a considerable hunt, Mr. and Mrs. Denis E. Sullivan have found a furnished house in Winnetka, where they and their young children will be at home after next Friday. Mrs. Sullivan and the children are expected to arrive on that date from Saranac, N. Y., where they have spent the last two or three years. Mrs. Sullivan's parents, the James R. Offields, are due in Chicago about the same time from their summer home at Harbor Point, Mich.

Reversing the usual trek from city to country are the Harger Rollos, who with their young son have to move out of the house they were renting in Northfield, because it has been sold. They have taken an apartment on the near north side.

Here and There.

If her gasoline coupons come thru in time, Mrs. James G. Conger will leave next Wednesday for New York to take her husband's car to him. Mr. Conger, who is counsel there for navy price adjustment, recently found a little guest house on Long Island, and later in the fall his family expects to join him. On this trip, however, Mrs. Conger will leave 4 year old Jimmy and 2 year old Amy at the family's farm in Gray's Lake, where she and the children have been living.

Lt. and Mrs. F. Newell Childs are getting settled in the home in Maple ct., Lake Forest, which they recently purchased from the Frank Priebes, who in turn have moved into the Lake Forest residence which they bought from Mrs. Ben Alexander. Lt. Childs, who has been stationed at Great Lakes with the naval reserve, is leaving tomorrow to report for duty in Washington, D. C. His wife will remain in Lake Forest.

Engagement News.

At a luncheon today in the Drake hotel, Mrs. Henry Emery of Kenmore av. is announcing the engagement of her daughter, Lois, to Ensign Roger Hurd of the merchant marine, son of Mrs. Robert Maxon of Lakeview av. Mrs. Emery and her daughter returned last week from San Francisco, Cal., having flown out to see Ensign Hurd while his ship was in port. The wedding is planned for December, when he is expected to return again from duty in the Pacific.

Miss Emery was graduated from Miss Stickney's school and from Northwestern university and completed a year of study in the university's law school. Her fiancé, a graduate of Lawrenceville, attended Leland Stanford university and was graduated from the merchant marine academy in Kings Point, L. I.

Mr. and Mrs. Albert Walter Baun of Garden City, Long Island, announce the engagement of their daughter, Janette Ruth, to Pvt. George Arthur Hodapp of the army air forces, son of Mr. and Mrs. George H. Hodapp of Wilmette. Miss Baun, a graduate of Larson Junior college in Connecticut, met her fiancé while he was stationed at Mitchel field, Long Island. He was graduated from the Manlius school in New York and left his classes at Northwestern university to join the royal Canadian air force in 1941. After Pearl Harbor he transferred to the United States air forces and now is stationed as an instructor at Will Rogers field in Oklahoma City, Okla.

Mr. and Mrs. Joseph E. Markus of South Shore dr. announce the engagement of their daughter, Janon, to James S. Wright of the Coast Guard, son of Mr. and Mrs. Charles E. Wright of Kenmore av. Miss Markus, who attended Sacred Heart, is entering the University of Chicago. Her fiancé attended Lawrence college and just has returned from two years of foreign service as a boatswain's mate 1st class.

Mrs. Ralph H. Martin of Kenilworth announces the engagement of her daughter, Jeanne, to Ensign Edward Carl Peterson of the naval reserve, son of Mr. and Mrs. Joseph C. Peterson of Jackson, Mich. Miss Martin attended Northwestern university. She was sworn into the WAVES last month and is awaiting orders to report to Hunter college in New York for boot training. Ensign Peterson, who received his training at the Glenview naval air station and at Corpus Christi, Tex., where he won his wings, now has gone to Shawnee, Okla., for further training as a naval aviator.

On the Calendar.

For the second time within a week the Oakbrook polo club's stables, which last Sunday was a mecca for horse show enthusiasts, will draw a large crowd over the week end. This time the attraction will be a two-day country fair which the Hinsdale Junior center of the Infant Welfare society is sponsoring today and tomorrow, with wares displayed in booths behind the white Dutch doors of the stables. Mrs. David Thomas is general chairman of the fair, which will offer, among a variety of wares, plants and flowers, bakery goods, aprons and pot-holders, baby bonnets, antiques, and resalable articles. There will be pony rides for the children and a polo practice pony for adult sport. Admission will be free.

Busy with Plans for Travelers Aid Benefit Party

Three young women who are busy laying the groundwork for the annual Travelers Aid society benefit next Dec. 15 are (left to right) Mrs. Robert G. Walker, Mrs. George E. Rose Jr., and Mrs. Newton H. Tobey, all members of the society's woman's board. The party, a supper-dance called "A Cafe in Lisbon," will be given in the Drake hotel. [TRIBUNE Photo.]

Women in War Work

By Dorothy Johnson

By means of a special contribution from Mrs. Joseph M. Cudahy, a member of the camp and hospital committee of the Chicago chapter of the Red Cross, final landscaping of the grounds surrounding the army's new Vaughan General hospital, Hines, will be undertaken during the winter and next spring.

The plan of the landscape architect engaged by Mrs. Cudahy calls for more than a thousand shade trees, including 61 large American elms and smaller shade trees, vines, seedlings, and evergreens. With the building program at Vaughan virtually completed, the army already has graded and seeded the grounds.

Mrs. Cudahy, as chairman of the board of trustees of the Morton arboretum in Downers Grove, has arranged for the use of those grounds for horticulture studies in connection with the hospital's occupational therapy classes.

—•—

Several days a week in the next few months, members of the Garden Club of Illinois and of the camp and hospital committee will be at Red Cross headquarters, 529 S. Wabash av., to consult with prospective donors of trees and shrubs. Names of contributors, both individuals and organizations, will be inscribed in a book to be on permanent display in the hospital.

Funds from the recent Women's Western Open Golf tournament already have been allocated to the construction of a putting green on the Vaughan grounds.

An open meeting of the committee will be held at 3 p. m. Monday in the auditorium at 122 S. Michigan av., with Mrs. Rudolph W. Glasner, chairman, presiding. Mrs. Cudahy will present the landscaping plan for the approval of Brig. Gen. P. J. Carroll, commanding officer at Vaughan. Erle O. Blair, architect, will explain details of the project.

—•—

Sixty-five women radar-radio workers, representing their assembly line sisters in 65 Chicago plants manufacturing electronic devices for military and naval equipment, will be hostesses at a rally from 2 p. m. to 4:30 p. m. tomorrow in Wrigley field, at which Rear Adm. A. S. Carpender, commandant of the 9th naval district, will present a certificate of achievement to the city's radio workers in behalf of the navy.

Leslie F. Muter, president of the radar-radio industries' committee for management and employes, will accept the certificate, facsimiles of which will be given to each of the hostesses to take back to the companies for which they work and which share jointly in the award, the first such recognition accorded to any industry by the navy department.

Lt. Alexander Vraciu of East Chicago, Ind., navy ace who established a combat record in the South Pacific theater, will take part in the program. He will be escorted to the platform by a guard of honor of the 65 hostesses.

—•—

The keynote of the rally will be the necessity of radar-radio workers continuing on the job despite the progress of the allied campaigns in Europe. The 70,000 workers, 85 per cent of whom are women, will be told that their efforts must be increased to meet greater production schedules necessary to defeat the Japanese.

Lawrence Alumni Honor President Pusey Tonight

The Lawrence Alumni Club of Chicago will entertain at dinner tonight in the Mexican room of the Normandy house for Dr. Nathan M. Pusey, newly elected president of Lawrence college, and a reception for new women students of Lawrence will be held from 3 until 5 p. m. today in the Hollywood room of the Morrison hotel.

Chicago Gives Red Cross 10½ Million Hours

The annual report of the Chicago chapter of the American Red Cross, just issued, discloses that Chicago women volunteers have contributed approximately 10½ million hours to war time services in the last year. Twenty departments are included in the report.

With 86,000 workers, the production corps devoted more than 9 million hours to making 23 million items, including surgical dressings, knitted garments, and clothing. Nurses' aids, indispensable in both military and civilian hospitals, gave almost 557,000 hours to assisting professional staffs.

The hospital and recreation corps [Gray Ladies], 1,442 women, last year volunteered more than 145,000 hours in 25 local hospitals. With an active membership of 188, the youngest of Red Cross services, the arts and skills corps, devoted 14,225 hours in two hospitals to assisting convalescent service men in learning rehabilitating crafts.

—•—

The 838 canteen corps members worked 118,000 hours and served 146,526 meals. One hundred and twenty-six dietitians' aids spent almost 10,000 hours in eight hospitals.

During the year workers packaged 3,000,000 boxes for Americans who are prisoners of war. The blood donor center and its three mobile units collected more than 270,000 pints for the plasma pool. In its contacts with families of service men, the home service department solved problems for 144,677 individuals with an average monthly case load in the department of 12,000.

Motor corps drivers contributed 145,000 hours and covered 372,000 miles on missions for the Red Cross and the navy. The 126 members of the speakers' bureau spent almost 20,000 hours making talks to Chicago area audiences about the functions of the Red Cross.

Staff assistants, volunteers handling clerical duties, numbered 1,127 who worked approximately 307,000 hours in Red Cross offices.

—•—

Services of the camp hospital corps were extended to 33 installations during the year. Thirty recreation and day rooms were furnished with the Red Cross committee acting as liaison between institution and donor.

The nutrition service and the home nursing department issued a total of 19,000 certificates to Chicago women who learned how to balance meals and budgets, and how to care for sick persons, in classes conducted by the chapter.

The special nurse recruitment committee processed the enlistments of 1,080 army and navy nurses, and enrolled more than 1,000 in the senior student nurse reserve.

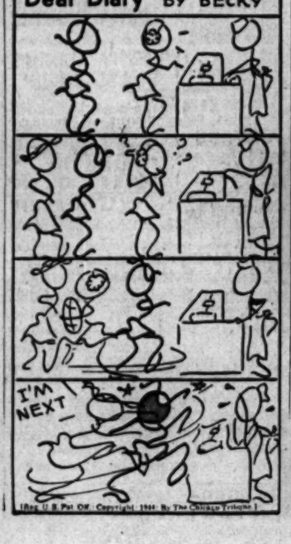

Thru the Looking Glass

Lots of feminine peculiarities are interesting, even rather beguiling, like the well known taste for silly hats or the yen to change the furniture around at frequent intervals. But one little trick that seems to be almost universal [and that makes manufacturers howl with anguish] is our failure to read directions.

We simply didn't believe the stories we first heard from manufacturers, but now we know they're true. The women who will study a recipe carefully or follow a pattern with painstaking exactness are, often as not, apt to ignore completely the directions that come with certain types of toiletries.

There are the deodorants and antiperspirants. The manufacturers of these, at considerable expense and effort, invariably print on the container the method of application that gives best results. They beat their brains out trying to make these as specific as possible. They've done all kinds of careful testing, and their aim is to give you the benefit of their research and their product the benefit of use under the proper conditions.

But does the little consumer pause to read? Not often enough. She figures she's used such things before and that they're all alike, so she does with this just as she's done with the others. And when perhaps her skin has a bad reaction her screams of rage can be heard for miles.

Shampoos, masks, foundations, depilatories, hand creams, even certain types of face creams—all of these call for following specific, individual directions for best results. You're not giving a product a chance if you don't read the maker's directions and follow them exactly.

ELEANOR NANGLE.

Ft. Dearborn Legion Post Officers Will Be Installed

Paul Armstrong, Illinois draft director, will install new officers of Fort Dearborn post, No. 268, of the American Legion, at 8:30 o'clock tonight in the post's quarters in the Fort Dearborn hotel, 6400 Cottage Grove av. B. C. C. Poehler will be installed as commander.

Exclusive Exciting Exquisite

Another Hickory Success

Wear Perma-lift for supreme comfort—youthful lines. Perma-lift's exclusive cushion inset at the base of the bra firmly lifts your bosom—never becomes limp or lax through constant washing and wear. At all fine stores—priced at $1.25 to $2.50.

A. STEIN & COMPANY
Chicago • New York

Miss Margaret Hecht Bride of Yale Professor

BY ELEANOR PAGE.

The announcement that Mr. and Mrs. Frank A. Hecht Jr. are making today of the marriage yesterday of their daughter, Margaret Elizabeth, to William K. Wimsatt Jr., son of Mr. and Mrs. Wimsatt of Washington, D. C., will come as a surprise. The wedding was arranged suddenly and took place in Chicago with only members of the family present. Mr. Wimsatt is professor of English at Yale university, and he and his bride will live in New Haven, Conn.

The former Miss Hecht, whose father is president of the Chicago branch of the English-Speaking Union, has been active in its work. She attended Mount Vernon and the University of Chicago and recently received her M. A. in English at Yale.

—•—

Only members of the two families will be present when Miss Nancy Ellis and Sgt. Jay Cooke are married at 4:30 p. m. today in St. Mark's church, Geneva, but the family circle will be augmented by a large number of out of town guests.

Here for the ceremony and larger reception to follow at the farm of the bride's mother, Mrs. C. Groverman Ellis of Wayne, are the bridegroom's uncle and aunt, Mr. and Mrs. Charles Beck of Toledo, O.; another uncle, John D. Biggers of Toledo, who is here with Mrs. Biggers and her daughter, Mary Frances, and Sgt. Cooke's cousins, Mrs. Corliss Lockwood of Toledo and Capt. and Mrs. Sprague Gardner of Indianapolis, Ind.

Also present will be the bride's aunt, Mrs. Carleton B. Swift of Pasadena, Cal., and her daughters, Josephine, Lila, and Harriet, the last of whom will be one of the bride's eight attendants; Mr. and Mrs. W. Brock Fuller of Milwaukee; Mrs. Charles M. Bissell of Albany, N. Y., and her son, Charles T. Bissell, and Miss Dorothy Waldron of Washington, D. C.

Included among the attendants will be the bride's sister, Mary Jane, as one of the maids of honor; their sister-in-law, Mrs. Leonard Ellis, and another cousin, Miss Jane Leonard. Arthur G. Leonard will give his granddaughter in marriage. Sgt. Cooke, son of Mr. and Mrs. Russell Cooke of Wayne, will have his father as best man. Miss Ellis' brother, Gordon Ellis, and Sgt. Cooke's brother, James Y. Cooke, will be among the ushers. After a wedding trip Sgt. Cooke will take his bride to his post at Fort Screven, Ga.

—•—

Mr. and Mrs. Charles D. Morton of Oak Park and Lauderdale Lakes, Wis., announce the marriage Sept. 2 of their daughter, Elizabeth Mae, to Lt. William I. Carlsen Jr. of the army air forces, son of Dr. Carlsen and the late Mrs. Carlsen of Chicago. The ceremony took place in the chapel of the Broad Street Presbyterian church in Columbus, O., with a bridal dinner following in the Deshler-Wallick hotel. Miss Suzette Morton was her sister's maid of honor.

The bride attended Ferry Hall and Connecticut college and enlisted in November, 1942, in the WAC, in which she serves as a lieutenant. Lt. Carlsen attended Northwestern university and the University of Illinois. He and his bride are stationed at the Lockbourne army air base in Columbus.

—•—

Announcement is made of the marriage July 1 in the Central church in Skokie of Miss Louise Marie Throop, daughter of Mr. and Mrs. Robert S. Throop of Skokie, to Robert Moore Maue, son of Mr. and Mrs. Fred Maue of Shamokin, Pa. Mr. Maue and his bride are living in Baltimore, Md.

Cadet's Fiancee

[Koehne photo.]

Miss Rosemary Grundin.

Miss Rosemary Grundin's engagement to Joseph Whitfield Royer, son of the Henry Royers of River Forest is announced by her parents, the Eric Folke Grundins of Oak Park. Miss Grundin, granddaughter of Michael Zimmer, comptroler of County hospital, attends the University of Illinois. Her fiancé, a naval air cadet, attended the same university.

Goren on Bridge

By Charles H. Goren

WEEKLY QUIZ.

Q. 1—Partner doubles an opening bid of one heart. You hold:
♠ J 6 2 ♥ Q 7 4 3 ♦ 9 6 5 ♣ 7 5 3
What do you bid?

Q. 2—Partner opens with one heart. You hold:
♠ — ♥ K J 6 ♦ A Q 10 9 7 4 ♣ A 9 7 5
What is your response?

Q. 3—Partner opens with one spade. You have the same hand as in problem two.
What is your response?

Q. 4—As South you hold:
♠ K 6 2 ♥ J 4 ♦ Q 10 3 ♣ A Q 7 5 3
The bidding has proceeded:

North	East	South	West
1 heart	Pass	2 clubs	Pass
2 hearts	Pass	2 no trump	Pass
3 spades	Pass	?	

What do you bid now?

Q. 5—As South you hold:
♠ Q 10 8 4 ♥ 6 ♦ A K 9 5 ♣ A K J 7
The bidding has proceeded:

South	West	North	East
1 diamond	Pass	1 spade	Pass

What do you bid now?

Q. 6—You are South, both sides vulnerable, and you hold:
♠ Q J 7 2 ♥ 6 4 2 ♦ A 10 9 5 ♣ 7 3
The bidding has proceeded:

North	East	South	West
1 no trump	2 spades	?	

What do you bid?

Q. 7—As South you hold:
♠ 7 5 3 ♥ K 6 2 ♦ J 4 ♣ K Q 10 6 2
The bidding has proceeded:

East	South	West	North
1 heart	Pass	1 no trump	double
Pass	?		

What do you bid now?

Q. 8—As South you hold:
♠ 10 6 2 ♥ A 7 6 4 3 ♦ Q 5 ♣ K Q 10
The bidding has proceeded:

South	West	North	East
Pass	Pass	1 club	1 spade

?
What do you bid now?

Answers to these questions will appear on Monday.

Museum Lecture.

Miriam Wood will conduct a general guide lecture tour at 2 p. m. today at the Chicago Natural History [formerly Field] museum.

Women of Bar Face 4 Issues at Parley Here

BY IRENE STEYSKAL.

Delegates here for the annual convention of the National Association of Women Lawyers, after registering earlier in the day at convention headquarters in the Knickerbocker hotel attended an informal dinner last night at the Chicago Bar association's rooms in La Salle st. Hostess group for the occasion was the Women's Bar Association of Illinois, whose president, Mrs. Helen W. Munsert, and former state association presidents were on the reception committee.

Miss Daphne Robert.

The convention proper opens this morning and will continue thru tomorrow. Discussion of the delegates it was announced by Miss Daphne Robert of Atlanta, Ga., national president, will be centered primarily on four issues—the administrative law bill now before the house of representatives, a uniform birth registration for the nation, minimum standards for juvenile courts, and plans, already well advanced, for aiding members of the legal profession now in military service to become reëstablished in law practice upon their return to civilian life.

—•—

The American Bar association already has indorsed the administrative law bill, whose purpose is to restore the right of recourse to the courts in cases decided arbitrarily by administrative agencies, such as the war labor board.

Judge Fay Bentley, presiding in the Juvenile court of the District of Columbia, chairman of the association's standing committee on juvenile delinquency, will discuss court problems regarding minors and make recommendations. Miss Helen Cerese, Chicago attorney who has been president of both the national and state associations of women lawyers, will present proposals for uniform birth registration.

—•—

A distinguished visitor at the convention, expected to arrive this morning, will be Mme. Wei Taoming, wife of the Chinese ambassador, outstanding woman lawyer of China, and her country's first woman judge. An honorary membership in the American women lawyer's association is to be conferred on her tomorrow night at the closing banquet at which she will be the principal speaker.

Federal Judge Jerome Frank of New York will give an address on "Women Lawyers" at a luncheon session today.

Miss Charlotte E. Gauer of Chicago is the convention chairman.

Stage Notes

"Early to Bed" will call it an engagement next Saturday night at the Blackstone. . . . "Ten Little Indians," Agatha Christie's mystery comedy still holding forth in New York, will go on tour with a second company the first week of October, arriving in Chicago at an unspecified theater about Nov. 6. . . . Veloz and Yolanda, due in November at the Civic theater in "Dansation," received the annual Hollywood Bowl trophy for the largest attendance there in the past season. They drew 19,300 as against the Ballet Russe's 17,000. Marian Anderson was the single attraction high, with an attendance of 14,500.

White Collar GIRL

Rest the Right Hand.

I have made a big discovery: "Segregated" is a completely left-handed word on the typewriter.

EMILY KAWACIN.

Applied Art.

Did you know that the beautiful and striking counter and interior displays we enjoy as we shop in the loop department stores are often the handiwork of women? Our curiosity about the origin of an eye filling display of gloves in one store led us to the 16th floor, where we found that two young women were responsible for it.

They are among seven women employed in the display department and work with several men, one of whom is head of the department. The welter of paint buckets, brushes, paper, half finished figures, flowers, feathers, and art materials with which they work is confusing to the outsider. However, the girls go about their duties in a business-like manner, turning out papier-mache heads, trellises, shadow boxes, and all the odds and ends that make finished column trims, wall decorations, and displays for cases such as the one that had attracted our attention. An honest to goodness skylight gives their quarters a real studio touch.

These career women have all had formal art training, but most of them started in their present jobs as helpers, progressing to the stage where they now originate and carry thru a complete decorating project.

They work out an idea to fit the merchandise to be displayed, make a scale drawing of the color and design, and then submit it to their boss. After he has approved it, they start in with paper, paint, wire, cloth, almost any material, to fashion the finished product. They do as much of the work as they can in the studio and then take their tools and props directly to the section they're working on. Here they encounter the shoppers, who find great delight in watching them as they crawl in and out of cases, hammering, pasting, arranging, and putting things together. The public, let it be known, is not loath to make approving or disapproving remarks. One of the girls still remembers the 7 year old boy who watched her drawing an airplane in the toy department. After looking at the drawing for a few minutes he told her it was not "technically correct" and stood there until she had made the changes he demanded.

The hardest part of their job is, understandably enough, thinking up original designs and themes. They follow the ballet, opera, and theater, for they consider their work a form of stage setting. They keep abreast of current trends and peruse the fashion magazines regularly for inspiration.

The girls work regular store hours and think they're lucky to be doing something that is at once a paying proposition and an outlet for their natural talent and ability.

LOUISE DOOLEY.

Dinner Tonight to Honor Lt. Col. Pearl C. Fisher

Lt. Col. Pearl C. Fisher, soon to retire as head of the army nurses corps of the 6th service command, will be guest of honor at a reception and dinner to be given by her sister officers tonight in the Hotel Sherman.

AT THREE SISTERS

TAX FREE *yet lavish with*

Genuine Laskin Lamb

It's the knee length stroller with a sweeping Tuxedo of softest, deepest, genuine Laskin Lamb. 100% virgin woolens in yarn-dyed grey, gold, fuchsia, moss green. For snug warmth, a genuine leather back lining.

$78

3 WAYS TO BUY
Cash, Charge or Lay-Away

Three Sisters

26 SO. STATE, 3212 Lincoln Ave., 5620 Belmont Ave., 2788 Milwaukee Ave.
127 SO. STATE, 4035 Milwaukee Ave., 4016 W. Madison St., 11155 S. Michigan Ave., 2417 W. Devon Ave.
6314 SO. HALSTED, 1124 Lake St., Oak Park, 6332 Cermak Rd., Berwyn, 1607 Orrington, Evanston
Aurora Elgin Hammond Waukegan Milwaukee, Wis.

Budget Shops
Stevens
State near Washington
Downstairs at Stevens

14.95
neat from A. M. to P. M.

A Stitched Cardigan Dress
in all wool botany flannell

A versatile fly-fronter that's class minded with "flats" and socks—perfect after class with hat and pumps. So smart with its carry-all pockets—¾ sleeves . . . so right for you if you like smooth, uncluttered lines—careful tailoring and limitless wearability. Chocolate Gold, Aqua, Kelly, Hunter Green, Lime, Fuchsia and Melon. 12 to 20.
14.95

Mail orders invited!
Downstairs—Sports
Direct Subway Entrance
Chas. A. Stevens & Co.
Downstairs at Stevens

Budget Shops
Stevens
State near Washington
Downstairs at Stevens

13.95

The Trenchcoat Look
puts this smooth little dress in a smart class of its own!

Casually, it's terrific—in every line, every detail. Its distinctive trenchcoat look is new for a dress—wonderful for you if you're a 9 to 15er. You'll love its front pleated skirt, ¾ sleeves—and handsome leather button trim. A casual "best"—for the girl who likes her casual hours best. Green, Beige, Aqua and Melon rayon gabardine. 9 to 15.
13.95

Sorry no mail orders!
Downstairs—State
Direct Subway Entrance
Chas. A. Stevens & Co.
Downstairs at Stevens

Mystery Story Makes Superb Screen Thriller

"THE MASK OF DIMITRIOS."

A Warner Brothers picture, directed by Jean Negulesco, featuring Sydney Greenstreet, Zachary Scott, Faye Emerson, Peter Lorre, and Victor Francen, and presented at the Chicago.

By Mae Tinée.

Good Morning!

Perhaps you've read Eric Ambler's mystery tale, "A Coffin for Dimitrios"? If so, this picture, adapted from the book, will hold few surprises for you, as it follows the original pretty closely. But, familiar with the tale or not, you'll find the film absorbing because of excellent acting, canny timing, and super direction.

Dimitrios is an arch criminal. As a young fig packer he had started his evil career, which had incorporated murder, treason, and betrayal, and which, as the picture opens, is supposed to have been ended by a drowning, for Col. Haki of the Turkish police has identified a body washed ashore on a beach at Istanbul as that of Dimitrios. But the investigations of Cornelius Latimer Leyden [Peter Lorre], a mystery writer intrigued by stories of Dimitrios' lurid past, lead to the discovery that the body on the slab in the morgue wasn't Dimitrios' but that of one of his victims.......

And so, by flashback, over two decades thru which flourished the misdeeds of the criminal. . . .

Young Zachary Scott, a newcomer to the screen, gives a colorful and provocative interpretation. He has sparkle, urbanity, and a shrewd sense of theater. His Dimitrios is as sleek and handsome as a Persian cat. Fit the cat out with a rattlesnake's nature and fangs, and you have the complete picture of this very deadly — and very fascinating — operator without the law.

For the first time in my life I took a fancy to Peter Lorre! He completely eschews his customary slimy screen characteristics and makes the author a likable and amusing fellow. Ominous Sydney Greenstreet, with his fat, false smile, is much and engrossingly present, and Faye Emerson has several breath-taking scenes. Notice Victor Francen, too. Swell!

The picture is rather talky — but the talk is adult and interesting, and the conversation packs a lot of suspense for the listener. So does the action, and I'm sure you'll hang around the theater till Dimitrios — ???????

See you tomorrow.

* *

Daughters of Colonists.

Plans for the new season's activities will be discussed at a meeting of the Fort Checagou chapter of the Daughters of the American Colonists at 11 a. m. today in the Republic building.

Looking at Hollywood

By Hedda Hopper

HOLLYWOOD, Cal., Sept. 8. — **Ida Lupino** and **William Prince** will be teamed again in "Happiness," the **Mildred Cram** story to be produced by the **Epstein Twins** immediately following "Pillar to Post" which Ida and Bill are now doing. Ida's getting such a kick out of doing a comedy after all those intense roles, and has never looked or felt better. . . . **Louis Hayward** still is lunching with her frequently at Warners, but both say there's no reconciliation planned. . . . **Evelyn Keyes** gets the lead opposite **Cornel Wilde** in "A Thousand and One Nights," Columbia's big technicolor special, which goes into production in about three weeks. **Al Greene** is set to direct this one, instead of the **Ann Miller** picture which he was supposed to do next. . . . **Ian Keith** will do "Henry VIII." on Broadway for **Billy Rose** come fall. . . . **Gracie McDonald** replaces **June Vincent** in "The Fugitive" with **Gloria Jean** and **Alan Curtis**. June had to bow out on account of illness.

Here's Suds in Your Eye.

Director Frank Ryan has been spending his evenings looking at famous bath tub scenes. He claims it comes under the head of research, 'cause **Deanna Durbin** has one of those scenes in "Can't Help Singing" and he wants hers to be different from all the others. Anyway, it's a lovely way to spend an evening. . . . **Jinx Falkenburg**, all dolled up in a sarong on the "Song of Tahiti" set, walked over to chat with a bunch of visiting marines, just back from the South Pacific. Said Jinx, "Tell me — do you think I make an authentic South Sea Island girl?" One of the marines spoke up and said, "Well hardly, Miss Falkenburg. The trouble is, you're about 80 pounds underweight, you smell too nice, and you have too many teeth!"

This Should Be Something.

Betty Grable makes her first appearance in "Diamond Horseshoe" wearing a huge Mexican sombrero and a nude-net bathing suit which takes your breath away at first glimpse. But don't get excited — the Hays office said it's okay, so it must be. . . . **Sydney Greenstreet** sure gave his neighbors a treat the other morning when he decided to do a little rehearsing in his garden. He lives on a hillside and people hung out their windows and balconies for blocks around to enjoy the show while Sydney hammed it up, but good, blissfully unconscious of his audience and their mirth. . . . **Robert Regent**, New York actor now appearing with **Bette Davis** in "The Corn Is Green," is working out a plan with **John Carradine** to put on Shakespearean plays once a month, in which both will act, Carradine also directing. They'll use young contract players, and hope to start next month. It'll be a nice chance for the kids to get both training and experience.

She's Quite a Number, They Say.

Hunt Stromberg is testing "The Number," as **Toni Seven's** service men fans are now calling her. . . . **Larry Thompson**, last seen in "Happy Land" with **Don Ameche**, is up for the role of **Tom Mix**, which **Harry Sherman** will make. . . .**Maurice** and **Cordoba**, dance team, will be in "Winged Victory" when it opens at the Philharmonic Oct. 9. Maurice is now Sgt. Maurice Lapue of the AAF, and his wife is one of the 39 wives of soldiers in the cast who will tour as part of the production. . . . **War Correspondent Fleetwood Lawton** has arrived in Port Moresby, and is set for an interview with **Gen. MacArthur** within the next week. . . . Warners are making two "Good Neighbor" shorts — "Mexican Melody" and "Rhumba Rhythm." . . . **Louis Armstrong** is acting as technical director for a night club scene in "Pillar to Post."

Some Notes from Over There.

Spike Jones sent his wife some faded flowers for their ninth wedding anniversary, and she's so thrilled — because these happen to be some that the liberated Frenchmen threw in the path of the fast moving Yanks. Spike is five miles behind the front lines. . . . The happiest soldier in Italy is **Pvt. Maurice Gibbs**, who tuned in a short wave broadcast and heard his sister's voice for the first time in two years. She's **Georgia Gibbs**. . . . **Tech. Sgt. Brod Crawford** writes from Normandy that he's teaching jiu jitsu to the G. I.'s. . . . **Gladys Cooper**, who's been so worried about her son and daughter who are in England, recently had letters from them. Her son, **Pvt. John Buckmaster**, with the American air forces, said that the day he arrived in London on leave he was in a taxi when a buzz bomb came over, and it scared him so he jumped down onto the floor of the taxi, but the driver didn't even slow up. . . . Gladys' daughter, **Jean** [she's the wife of **Robert Morley**] said she was downtown when a bomb landed about a block away. She ducked into a Red Cross canteen for shelter, and there met **Mildred Brook**, wife of **Actor Clive Brook**.

[Copyright: 1944: By The Chicago Tribune.]

'Miss Lieutenant'

By Nina Wilcox Putnam

(Copyright: 1944: By Ines Eliot.)

INSTALMENT XXXVI.

COOPERATION.

Bachmann looked at Carol with an odd sort of pleading in his little pig's eyes.

"I am not a soldier," he said, "and I am only a political general—put where I am thru party promotion because I was useful. I am not a coward, fraulein. I would not be afraid to fight for the glory of Germany on the battlefield."

Carol said nothing and for a moment Bachmann, too, was silent, pacing the floor.

"It's this other business, this war of nerves, that is more than I can stand!" he burst out again, his voice becoming shrill. "It is getting worse all the time. An elevator falls, there is an automobile accident, some one is recalled from active duty because he is 'ill' and never leaves his sick bed. Or else it is like this Janner incident—something which can be blamed on the underground. Yes, frankly, I want to get out and save my skin while I can."

The proposal Bachmann had made began to take on a semblance of reasonableness. If this wasn't a trick of some kind, the whole business was not nearly as preposterous as it had seemed at first.

"You realize that you'd be a prisoner of war if you came with me?" she said slowly.

"But I'd be alive, wouldn't I?"

"Well, you're not in allied hands yet!"

"Think, fraulein—think how simple it will be for you to get away if you have my help."

"Possibly so. But how do I know this isn't a trap?"

"I'll prove it isn't. I'll make any kind of a bargain you like."

It was so hard to decide how much he meant of what he said. But if he really did want to get away, if he was telling the truth and actually coöperated, then her mission was a success; then the precious maps had a chance of getting over to allied hands in North Africa after all! There was one bargain she might make—a very precious bargain.

"If I decided to coöperate," she said slowly, "would you be willing to give my sister and her husband some sort of protection? Are you able to do that?"

"I can give out word that the husband is dead. Then the search for him will cease. I can also say that, as Mme. Cassard is under my protection, her case can be forgotten."

Bachmann's plan was none too sound and might not hold for long after they left, but it was better than nothing. It meant a breathing spell for Lita and Jacques and an out for herself. Should she say anything about Bright? Better wait, and see first, what this German will really do!

"Very well," she said aloud. "As we are leaving tonight, you'd better give the orders now."

Bachmann rang the bell and the young aide reappeared, saluting and standing stiffly at attention.

"I learn that the man Jacques Cassard was killed while attempting to escape," Bachmann said. "Have the report on that sent out. There will be no further orders about madame. She is not to be followed or annoyed. Her case may be dropped. You understand?"

"Yes, Herr General!"

"Attend to it then. I shall not need you further tonight."

When the door had closed behind the aide a new idea occurred to Carol.

"Would it seem too surprising if you were to order the castle cleared of everybody but ourselves?" she asked.

"You mean including the servants? They will be the only ones remaining now that the office staff is gone. Only Von Kirch and myself use the living quarters and it happens that he is away for the night."

"Then dismiss the servants and give the guards strict orders that nobody gets inside until you give the word."

The understanding in those small, pig eyes of his deepened.

"So you know some secret about this house!"

"I'm not saying anything yet. Get this house emptied and keep it that way!"

While Bachmann was following instructions she glanced at her watch. It was a few minutes to 11. They had only about an hour left and she had to reach Bright. Would she be able to get away and tell him what had happened, or would he come down looking for her as soon as the house was quiet?

Bachmann soon made it plain that he was not going to let her out of his sight. Carol heard the gruff voices of the guard outside and the bark of the sergeant giving orders. Bachmann was at the desk busily destroying papers of some sort, and elaborately arranging others.

Bachmann was about at the end of his task now, and at any minute he would be demanding action. Carol had to have Bright's help, she must somehow contrive to let him know he could come to her. There was one way—a rather silly way, to signal him. But it was worth trying. She strolled casually to the hall door and opened it.

"It's close in here," she said.

Bachmann nodded absently. She came back and recommenced her restless pacing. The grand piano stood open and she walked past it twice before stopping and fingering the keyboard. Then, with one finger and with affected clumsiness she began picking out the tune of Frere Jacques. The sound wasn't penetrating enough. She put her foot on the loud pedal and played the old song thru again. This time it was loud, and Bachmann looked at her in annoyance.

"I don't play as well as my sister does, do I?" she asked innocently, "nor as well as Janner?"

Carol deliberately played the signal tune once more. Bachmann was standing with his back to the door, his face a sickly white. But Carol, at the piano, could look behind him, and she had seen a shadow move in the hall beyond.

"Stop that noise, I can't stand it," said Bachmann. "I am now ready." Carol made a business of looking at her watch. It was after 11 now.

"Okay, general," she said in a business like tone. "It's about time to go!" He made a move toward the hall door.

"O no! Not that way!" she called sharply. "We are not leaving quite yet. In fact, as you have already guessed, we are not leaving by any of the usual exits."

"Which way then?"

"Before I tell you that, I'm afraid I'll have to trouble you for your gun." Bachmann gave a short laugh.

"I am not quite such a fool as to do that!" he said. "While I am willing to do almost anything to gratify a lady, I draw a certain line—in this case allowing you to shoot me. If I am to be shot, it might as well be done by my own people."

"Very well, but that goes double. You might shoot me as soon as I tip you off to how we are getting away. So take off your gun and throw it into that far corner behind you and we'll start even."

[Continued Monday.]

7 COURSE DINNER $2.50 with Whole BABY LOBSTER
TUBBY RIVES
GRISHA & BRONA—ISOBEL BROWN
DON ELICEO'S ORCHESTRA
COLOSIMO'S
2126 South Wabash

— DOWNTOWN —

BUY WAR BONDS IN BALABAN & KATZ AIR CONDITIONED THEATERS

CHICAGO — Open 9 A. M. LAST SHOW 10:55 P. M. Pr. Chg. 12 & 3
IN PERSON BETTY HUTTON singin'..dancin'..struttin'! LOU BREESE and his MUSIC & gala revue — 1 WEEK ONLY!
MURDER—wears the mysterious MASK of DIMITRIOS — SYDNEY GREENSTREET • ZACHARY SCOTT

STATE-LAKE — Open 8:30 A. M. LAST FEAT. 12:02 A. M. Pr. Chg. 12 & 3
Men loved her.. women loved to hate her! BETTE DAVIS! "MR. SKEFFINGTON" — Warner Bros.' triumph — CLAUDE RAINS • WALTER ABEL — JEROME COWAN • MARJORIE RIORDAN

UNITED ARTISTS — Open 8:45 A. M. LAST FEAT. 11:11 P. M. Pr. Chg. 12 & 3 — 4th week!
RED SKELTON • ESTHER WILLIAMS — Bathing Beauty — MGM's glorious aqua-parade — In TECHNICOLOR! — HARRY JAMES and his MUSIC MAKERS ★ XAVIER CUGAT and his ORCHESTRA — BASIL RATHBONE • BATHING GIRLS GALORE!

ROOSEVELT — Open 8:45 A. M. LAST FEAT. 11:47 P. M. Pr. Chg. 12 & 3
PRIMITIVE PASSIONS! Seething! Overwhelming! EUGENE O'NEILL'S "The HAIRY APE" — A United Artists release — WILLIAM BENDIX — Susan HAYWARD

GARRICK — Op. 7:45 a.m.-3 a.m. Last Feat. 1:22 a.m. Pr. Chg. 12 & 3
HITLER DOOMED TO BETRAYAL! The Hitler Gang — A PARAMOUNT PICTURE — PLUS — MURDER in the moonlight! "CRIME by NIGHT" — JANE WYMAN

3rd laff-packed week! 2 GAY FUNFESTS! Op. 8:45 a.m. Pr. Ch. 12 & 3. Last 2 Feats. 10:25 p.m. — APOLLO — RANDOLPH AT CLARK
ANDY'S IN A MESS OVER THOSE FRISKY TWINS! One loves to kiss, the other doesn't.. together they spell trouble for poor Andy! 'Andy Hardy's BLONDE TROUBLE' — MGM's gay laughfide — MICKEY ROONEY — Bonita GRANVILLE — Herbert MARSHALL
PLUS — LOVE AT FIRST SLIGHT! They quarrelled when they first met... then they got that funny feeling! "3 MEN IN WHITE" — MGM's comedy-drama — VAN JOHNSON — LIONEL BARRYMORE — MARILYN MAXWELL

★ BUY WAR BONDS ★ BUY WAR BONDS ★ BUY WAR BONDS ★ BUY WAR BONDS ★ BUY WAR BONDS ★

— NORTHWEST —

AT RKO PALACE & RKO GRAND FIRST ACTUAL FILMS 'LIBERATION OF PARIS'
LATE SHOW TONIGHT — Last "Bride by Mistake" at 12:30 A. M.
AIR CONDITIONED RKO PALACE — RANDOLPH AT LA SALLE — Open 8:45 A.M.
Love Life of a million dollar minx! — ALAN MARSHAL • LARAINE DAY in BRIDE BY MISTAKE — with MARSHA HUNT • ALLYN JOSLYN — EDGAR BUCHANAN — RKO RADIO
PLUS SHERLOCK HOLMES Thriller "PEARL of DEATH" — BASIL RATHBONE — NIGEL BRUCE

COMPLETE MIDNITE SHOW — Last "IN SOCIETY" at 1 A. M.
ALWAYS COMFORTABLY COOL — RKO GRAND — CLARK NEAR RANDOLPH — Open 8:45 A. M.
a laugh-riot — ABBOTT and COSTELLO IN SOCIETY — PLUS "SEVEN DOORS TO DEATH"

— DOWNTOWN —

LATE SHOW — CHICAGO IS RAVING ABOUT the newest Musical Sensation! Russia's gayest songs & whirlwind dances! "A TASTY DISH!" —Mae Tinee, TRIB.
"They Met in Moscow" with MARINA LADYNINA • VLADIMIR ZELDIN — EXTRA! "LIBERATION OF PARIS" — 2ND BIG WEEK
WORLD PLAYHOUSE — 410 S. Mich • 42c to 1, plus tax — CONTINUOUS from 11:15 A.M.

STUDIO — VAN BUREN AT MICHIGAN — Opens 10:45 A. M.
3RD TERRIFIC WEEK! PASSIONS UNLEASHED BY INNOCENT FUN! "DEVIL'S HARVEST" — 2nd HIT! AFRICAN RAPTURE

2 BEST AT THE McVickers — MAD.-STATE
Join the Girls and See the World! CAROLE LANDIS • KAY FRANCIS • MARTHA RAYE in "FOUR JILLS IN A JEEP" With MITZI MAYFAIR
Plus — The NUTMOST in FUN! JACK CARSON • JANE WYMAN • IRENE MANNING in "Make Your Own Bed" With ALAN HALE
OP. 8:45 A. M.—LATE SHOW

LA SALLE — MAD.-CLARK — Extra! Late Shows
PRESTON FOSTER • LOIS ANDREWS in "ROGER TOUHY, GANGSTER" — Plus — TAMARA TOUMANOVA • GREGORY PECK in "DAYS of GLORY"

AIR CONDITIONED ORIENTAL — RANDOLPH NR. STATE — OPEN 10 A. M. 37c to 1—50c to 5 plus tax — LATE SHOW
TOP SHOW of the Town ON STAGE & SCREEN
ON STAGE Star Cavalcade — BOYD RAEBURN and the ORCHESTRA with CLAUDE Hey Hey HUMPHRIES — MILLS BROS. Stars of Stage, Screen, Radio — The GLENNS — OLLIE O'TOOLE
SCREEN 1st Showing — MUSICAL-COMEDY SMASH HIT OF 1944! "SONG of the OPEN ROAD" with EDGAR BERGEN • CHARLIE McCARTHY • BONITA GRANVILLE • W. C. FIELDS • Sammy KAYE and Orchestra — and introducing JANE POWELL — UNITED ARTISTS Prod.

Danny KAYE in Samuel Goldwyn's "UP in ARMS" — DINAH SHORE in Technicolor!
COOL WOODS — RANDOLPH AT DEARBORN — 7:45 A. M. CONTINUOUS — LATE SHOWS Midnite to 6 A.M.

MONROE — MONROE AT DEARBORN — LATEST NEWSREEL —COOLED BY REFRIGERATION— PRESTON FOSTER "ROGER TOUHY, GANGSTER" — TRUDY MARSHALL "LADIES IN WASHINGTON"
CLARK — Clark at Mad. Latest News — Midnite Show —COOLED BY REFRIGERATION— ACQUANETTA, "JUNGLE WOMAN" — LON CHANEY, "MUMMY'S GHOST"

— SOUTH —

WARNER BROS. C-O-O-L NABORHOOD THEATERS MODERNLY AIR CONDITIONED
AVALON • CAPITOL — 79th at Stony—Free Parking—79th at Halsted
Late Show 10:15 — Errol Flynn, Paul Lukas "UNCERTAIN GLORY" — Jack Carson, Jane Wyman "MAKE YOUR OWN BED"
Late Show 10:35 — Paul Henreid, John Garfield "BETWEEN TWO WORLDS" — Carole Landis, Martha Raye "4 JILLS IN A JEEP"

STRATFORD — Late Show Tonite at 10:45 — STAGE: 5 BIG ACTS — Plus On The Screen: He Returns to Kill Again! "INVISIBLE MAN'S REVENGE" — Jon Hall—John Carradine

BEVERLY — 99th-Ashland—Free Parking — In Color—Lon Chaney, Jon Hall, Maria Montez "COBRA WOMAN"
JEFFERY (Late Show 9:45) — RHODES (79th-Rhodes) — Dennis O'Keefe "UP IN MABEL'S ROOM" — Laff Hit! "HENRY ALDRICH PLAYS CUPID"
OGDEN — "HOME IN INDIANA" "HENRY ALDRICH Plays Cupid"
GROVE — Jon Hall in "COBRA WOMAN" "HOME IN INDIANA"
HIGHLAND — "HOME IN INDIANA" "UP IN MABEL'S ROOM"
SHORE — "HOUR BEFORE THE DAWN" "SEVEN DAYS ASHORE"
COSMO — Anne Baxter "THE SULLIVANS" — Geo. Raft "FOLLOW THE BOYS" — Mat. Only! Capt. I "THE DESERT HAWK"
HAMILTON — Betty Grable, "PIN UP GIRL" — Richard Dix "THE WHISTLER"
FROLIC — "HOUR BEFORE THE DAWN" Plus "SEVEN DAYS ASHORE"
OAKLAND — 39th-Drexel—Ethel Waters "CABIN IN THE SKY" — Lena Horne, Fats Waller "STORMY WEATHER"
"MET" — Ella Mae Morse "SOUTH OF DIXIE" — Laff Hit! "SEVEN DAYS ASHORE"

BUY WAR BONDS FOR VICTORY at all Balaban & Katz Air Conditioned Theaters
TIVOLI — Op. 12:45. IRENE DUNNE, ALAN MARSHALL "WHITE CLIFFS OF DOVER" — EXTRA Musicolor Parade "FUN TIME" — LAST FEATURE STARTS 11:45 P. M.
SOUTHTOWN — 63rd St. East of HALSTED — Op. 1:30—LUCILLE BALL, DICK POWELL "MEET THE PEOPLE" — OLSEN & JOHNSON "GHOST CATCHERS"
TOWER — BING CROSBY & BARRY FITZGERALD "GOING MY WAY" — EXTRA! IN COLOR! "EAGLE vs. DRAGON"
MARYLAND — DENNIS O'KEEFE "UP IN MABEL'S ROOM" — JIMMY LYDON "HENRY ALDRICH Plays Cupid"
REGAL — DOUBLE Thrill-Packed SHOW! ACTION THAT'S DYNAMITE! GARY COOPER, LARAINE DAY "STORY OF DR. WASSELL" — Plus PRESTON FOSTER, VICTOR McLAGLEN "ROGER TOUHY, GANGSTER"
PICCADILLY — 51st AND BLACKSTONE — BING CROSBY, RISE STEVENS, BARRY FITZGERALD "GOING MY WAY" — "BACK DOOR TO TOKYO" — Latest March of Time — World News — Color Cartoon
HARPER — "SEE HERE, PVT. HARGROVE" "UNDERGROUND REPORT"
HYDE PARK — Lucille Ball, Harry James' Orch. "BEST FOOT FORWARD"
KEN — 1235 E. 47th. Open 1:30. CHESTER MORRIS "GAMBLER'S CHOICE" — Betty Grable, Joe E. Brown "PIN UP GIRL" In Color
MICHIGAN — 55th and Michigan—Open 1:30 — LATEST All-American News! — BELA LUGOSI "RETURN OF THE APE MAN" — JOHN WAYNE, Claire Trevor "STAGECOACH"
COMMERCIAL — 9150 Commercial. Op. 11:30 — Dennis O'Keefe, "UP IN MABEL'S ROOM" & "Henry Aldrich Plays Cupid"
HIGHWAY — 63rd & Western. Beulah Bondi "SHE'S A SOLDIER, TOO" — Donna Reed, "SEE HERE, PVT. HARGROVE"
RAMOVA — 35th-Halsted. Walter Brennan "HOME IN INDIANA" — Tom Neal. "TWO MAN SUBMARINE"
MARQUETTE — 63rd-Kedzie. Beulah Bondi "SHE'S A SOLDIER, TOO" — Donna Reed, "SEE HERE, PVT. HARGROVE"
LEX — 1162 E. 63rd. Open 12:30. Cooled by Refrig. Anne Gwynne, "SOUTH OF DIXIE" — Robert Walker, "SEE HERE, PVT. HARGROVE"
COLONY — 59th-Kedzie. COOL. "HENRY ALDRICH PLAYS CUPID" — Tom Neal, Ann Savage, "TWO MAN SUBMARINE"
CHELTEN — 79th-Exchange. MAT. 1:30 — Betty Grable, "PIN UP GIRL" — Chester Morris in "GAMBLER'S CHOICE"
STATE — 11020 S. Michigan Ave. Maria Montez "COBRA WOMAN" — Dennis O'Keefe, "UP IN MABEL'S ROOM"
E.A.R. — 6839 Went. Mat. Today. Betty Grable, Martha Raye, "PIN UP GIRL" in Color, & "GILDERSLEEVE'S GHOST"
HARVARD — 63rd & Harvard. CARTOON "KNICKERBOCKER HOLIDAY" — Robt. Walker, "SEE HERE, PVT. HARGROVE"

— SOUTH — NEWLY DECORATED-RENOVATED
EMPRESS — HALSTED at 63rd Street — HELD OVER! This sensational revue in 8 SCENES with 50 GIRLS. A. B. MARCUS — PLUS JOE MORRISON — 50 GIRLS — "NABONGA" — LATE SHOW!
★RAY — Open 1:30. SONJA HENIE, Rich. Greene "MY LUCKY STAR" Ellen Drew "REACHING FOR THE SUN" Mat., Western
★SUN — ALAN LADD, "GANGS, INC." "PACIFIC LINER" Chester Morris
★MIDWAY — Leo Gorcey, "DEAD END KIDS" Bowery Blitz "LADY SCARFACE." Roy Rogers "Romance on the Range"
★ARK — Open 12:30. Rand. Scott, Shirley Temple "The Mounties" "Rangers of Fortune" F. MacMurray, Mat. "Gangster's Den" O. Krueger
★V — 47th-Drexel. Joan Davis, Ritz Bros., "LIFE BEGINS IN COLLEGE" "Wake Up and Live" Alice Faye, Jack Haley "Outlaw Roundup"
★WOODLAWN — Open 12:30. ALICE FAYE "Can't Have Everything" "4 JACKS & A JILL" "Men on Her Mind"
★LANGLEY — 'Bermuda Mystery' 'Great Man's Lady' "Address Unknown"
KIMBARK — 6240 Kimbark. Open 12:30. COOL In Color. JOE E. BROWN, and BETTY GRABLE "PIN UP GIRL" — Chester MORRIS, "GAMBLER'S CHOICE" "WYOMING WILD CATS"
PARK — 3955 S. Pkwy. "Good Night, Sweetheart" Martha RAYE, Joe E. Brown — Betty GRABLE, "PIN UP GIRL"—Technicolor!
JACKSON PK. — Beulah Bondi, "SHE'S A SOLDIER, TOO" — Robert Walker, "SEE HERE, PVT. HARGROVE"
CORAL — 95th-Cicero. Open 1:00. Free Parking — Franchot Tone, Veronica Lake in "HOUR BEFORE DAWN" & "7 DAYS ASHORE"

— NORTH —

BUY WAR BONDS FOR VICTORY at all Balaban & Katz Air Conditioned Theaters
UPTOWN — BROADWAY LAWRENCE — Sts. 2:00. IRENE DUNNE, ALAN MARSHALL "WHITE CLIFFS OF DOVER" — & Musical Parade In Technicolor! "FUN TIME" — LAST FEATURE STARTS 10:54 P. M.
GRANADA — SHERIDAN & DEVON — Op. 1:00—DICK POWELL, LUCILLE BALL "MEET THE PEOPLE" — Plus JACK CARSON and JANE WYMAN "MAKE YOUR OWN BED"
RIVIERA — BROADWAY LAWRENCE — Op. 1:15—JOHN GARFIELD, PAUL HENREID 'BETWEEN TWO WORLDS' — BENNY FIELDS, GLADYS GEORGE "MINSTREL MAN"
CENTURY (Last Feat. Sts. 10:40), NORTOWN (Last Feat. Sts. 10:54), NORSHORE (Last Feat. Sts. 10:45), PANTHEON (Last Feat. Sts. 10:38), BELMONT (Last Feat. Sts. 10:25) — BING CROSBY, BARRY FITZGERALD "GOING MY WAY" —EXTRA— In Technicolor! "EAGLE vs. DRAGON"
LAKESIDE (4728 Sheridan), COVENT (2653 N. Clark) — "SEE HERE, PVT. HARGROVE" & 'She's a Soldier, Too'
HOWARD — In Color—LON McCALLISTER "HOME IN INDIANA" plus Marjorie Reynolds, "UP IN MABEL'S ROOM"
CINE — Open 1:45. 1 Day Only! VERONICA LAKE "HOUR BEFORE DAWN" & Nelson Eddy, "KNICKERBOCKER HOLIDAY"
Cinema — CHICAGO & MICHIGAN — review 2:00, 4:00—6:00, 8:00—10:00 — feature 2:30, 4:30—6:30, 8:30—10:30 — "— a captivating comedy, rapturous, heart-warming, entrancing."—N. Y. Times — 'JEANNIE'
LANE COURT — Armitage-Clark. Open 12:30 — BEULAH BONDI and NINA FOCH, "SHE'S A SOLDIER, TOO" — Laurel & Hardy, "AIR AID WARDENS" — DINNERWARE TO THE LADIES
RIDGE — 1550 Devon. Op. 1:00. Dish Nite — B. Bondi, "SHE'S A SOLDIER, TOO" — R. Walker, "SEE HERE, PRIVATE HARGROVE"
COED — PAUL MUNI, SINATRA — 1330 Morse. "COMMANDOS STRIKE AT DAWN" — Musical "REVEILLE WITH BEVERLY"
BRYN MAWR — At Bryn Mawr L. Op. 1 P.M. Robt. Walker, "SEE HERE, PRIVATE HARGROVE" & "7 DAYS ASHORE"
WINDSOR — 1225 N. Clark. Open 1:30 — Jimmy Lydon, "HENRY ALDRICH PLAYS CUPID" & "TWO MAN SUBMARINE"
ESSEX — 717 W. Sheridan. Starts 2. COOL — Mary B. Hughes, 'MELODY PARADE' — George Brent, Mischa Auer, "TWIN BEDS"

— NORTHWEST —

● LIBERTY — 3705 Full. Open 1:00 — 5 HITS! Three Cartoons — "EMPTY HOLSTERS" Dick Foran & Russell Hayden — "LAWLESS PLAINSMEN" CHARLES STARRETT — DESERT HAWK "SECRET OF THE PALACE"
● EMBASSY — 3940 W. Fullerton—Opens 1:30 — GEO. RAFT, WALTER PIDGEON — JOAN BENNETT "HOUSE ACROSS THE BAY" — MELVYN DOUGLAS, RUTH HUSSEY "OUR WIFE" — POPEYE! PUPPETOON! and WORLD NEWS!
● IRVING — 4003 Irv. Pk. — "HOUR BEFORE DAWN" Constance Dowling — FRANCHOT TONE, VERONICA LAKE — NELSON EDDY "KNICKERBOCKER HOLIDAY"
● AVON — 3327 Full.—Open 1:30 — TWO BIG CARTOONS! 5 HITS! — MARGARET O'BRIEN, ROBERT YOUNG "JOURNEY FOR MARGARET" Thos. Mitchell — JOHN WAYNE, Claire TREVOR, "STAGECOACH" — LEO REISSMAN & BAND with Georgia Carroll!
● CROWN — 1607 W. Div.—Opens 10 A. M. TRIPLE MURDER MYSTERY — "DETECTIVE KITTY O'DAY" JEAN PARKER — "TWO-MAN SUBMARINE" & "MEMO for JOE" — "NIGHT IN MEXICO CITY" GALA FIESTA!
MONT CLARE — GRAND AVE. AT HARLEM — Cooled for Comfort — BING CROSBY — BARRY FITZGERALD "GOING MY WAY" — Plus "EAGLE vs. DRAGON"
ALAMO — 3639 Chicago Ave. MAT. DAILY — Vera Vague, John Litel, Jimmy Lydon, "HENRY ALDRICH PLAYS CUPID" — "2 MAN SUBMARINE", Tom Neal, Ann Savage
NITA — 2915 Milwaukee Ave. OPEN 1:30 — BY POPULAR REQUEST — Katharine HEPBURN, "LITTLE WOMEN" — LEON ERROL, "SLIGHTLY TERRIFIC" — ANN SHERIDAN, "WINTER CARNIVAL"
AVALOE — 2811 Diversey. Chester Morris "GAMBLER'S CHOICE" — BETTY GRABLE "PIN UP GIRL" In Technicolor
GRAND — 3433 W. North. Cartoon & News "SEVEN DAYS ASHORE" — Franchot Tone, Veronica Lake, Binnie Barnes "THE HOUR BEFORE THE DAWN"
JEFF — "THE SULLIVANS" — 4750 Milw. Open 1:30. "BERMUDA MYSTERY"
PAULINA — 1339 Paulina—Mat. Daily—Color — Rita Hayworth—"PIN UP GIRL" — RICHARD DIX "THE WHISTLER"
TIFFIN — TOM NEAL, ANN SAVAGE "TWO MAN SUBMARINE" — "HENRY ALDRICH PLAYS CUPID"

— NORTH —

● JULIAN — 918 Belm. Open 12:30 — SIX BIG HITS! 3 CARTOONS! "Fuzzy Settles Down" — BUSTER CRABBE "West of the Law" — BUCK JONES — TIGER WOMAN, "DUNGEON OF DOOMED"
● SHERIDAN — 4038 Sher. — PRESTON FOSTER, VIC McLAGLEN "ROGER TOUHY, GANGSTER" — 'LADIES OF WASHINGTON' Sheila Ryan — HUGH HERBERT COMEDY! "OH BABY!" — EXTRA! LATE SHOW! COME AS LATE AS 11 P.M. and SEE BOTH FEATURES!
● VOGUE — 3812 Bdwy. — CARY GRANT — RONALD COLMAN, JEAN ARTHUR "Talk of Town" — RAY MILLAND with SONJA HENIE "Everything Happens at Nite"
● DEVON — 6225 Bdwy. — ● BUCK'M — 3319 N. Clark — Lon McCallister, Jeanne Crain, June Haver "HOME IN INDIANA" TECHNICOLOR! — HILARIOUS STREAMLINED COMEDY! DENNIS O'KEEFE "UP IN MABEL'S ROOM"
● MODE — 3912 Sher. — 6 HITS — 3 CARTOONS! "DESERT HAWK" — BOB STEELE, HOOT GIBSON, KEN MAYNARD — TRAIL BLAZERS "WESTWARD BOUND" — CHAS. STARRETT "HAIL TO THE RANGERS"
● 400 — 6746 Sher. — HUMPHREY BOGART "PASSAGE TO MARSEILLE" CLAUDE RAINS — PAUL LUKAS in "ADDRESS UNKNOWN"
● BIOGRAPH — 2433 Linc. Open 12:45 — 6 HITS! — BILL ELLIOTT "OVERLAND MAIL ROBBERY" "7 DAYS ASHORE" and 3 CARTOONS! "DESERT HAWK" "FEAST OF BEGGARS"
● N. CENTER — 4031 Linc.—3 CARTOONS! FRED MAC MURRAY — IRENE DUNNE "INVITATION TO HAPPINESS" — JOAN FONTAINE "DUKE OF WEST POINT"
● DAVIS — 4614 Linc.—TWO CARTOONS! "RAGS" RAGLAND & ORCH. "BORN TO SING" & ROBERT YOUNG — MARGARET O'BRIEN "Journey for Margaret"
● ARGMORE — 1040 Argyle—Opens 1:30 — NELSON EDDY, Jeanette MacDonald "I MARRIED AN ANGEL" & Thos. Mitchell — JOHN WAYNE, Claire Trevor "STAGECOACH" — LAST CHAPT. "PHANTOM" CARTOON! NEWS!
● VIC — Sheffield & Belmont — RONALD REAGAN "9 LIVES ARE NOT ENOUGH" Joan Fontaine — TYRONE POWER — THOS. MITCHELL "THIS ABOVE ALL"
The ESQUIRE — OAK NEAR MICHIGAN — "SECRETS OF SCOTLAND YARD" LIONEL ATWILL, C. AUBREY SMITH And THE ESQUIRE HOUR — Feature at 2:25, 4:06, 5:47, 7:28, 9:14, 11:00
ADELPHI — 7074 N. Clark. Rog. Pk. 1039 — OPEN 1:15. 25c to 6:30 — BETTY GRABLE In Technicolor "PIN UP GIRL" — Chester MORRIS, "GAMBLER'S CHOICE"
SURF — Dearb. at Division. Joan Bennett, Franchot Tone, Allyn Joslyn, "THE WIFE TAKES A FLYER" & SURF DIGEST — Feature at 1:30, 3:21, 5:12, 7:03, 8:54 & 10:45
ROSEWOOD — 1823 Montr. Sts. 1:30. COOL — 3 FEATS. "WATERFRONT" — John Wayne, Thos. Mitchell, 'STAGECOACH' — Ruth Terry, "GOODNIGHT, SWEETHEART"
DE LUXE — 1141 Wilson Avenue "KNICKERBOCKER HOLIDAY" — plus "THE HOUR BEFORE THE DAWN" with Franchot Tone—LATEST MARCH OF TIME
CALO — 5404 N. Clark. Open 12:30. COOL — Franchot Tone, 'HOUR BEFORE DAWN' — Roddy McDowall, "LASSIE COME HOME" Color

— NORTHWEST —

BUY WAR BONDS FOR VICTORY at all Balaban & Katz Air Conditioned Theaters
HARDING — Op. 1:45 DICK POWELL, LUCILLE BALL "MEET THE PEOPLE" — Plus JACK CARSON and JANE WYMAN "MAKE YOUR OWN BED" — TWO COMPLETE FEATURES AT 10:30
CONGRESS ★ GATEWAY — BING CROSBY and BARRY FITZGERALD "GOING MY WAY" — EXTRA! In Color! "Eagle vs. Dragon" — LAST FEATURE STARTS AT 10:40 P. M.
TERMINAL (Open 1:45), CRYSTAL (Open 1:45) — MARIA MONTEZ, JON HALL, SABU, Vera Vague 'COBRA WOMAN' In Color! — BILTMORE (Open 1:45), BELPARK (Open 1:45) — & Jimmy Lydon 'HENRY ALDRICH PLAYS CUPID'
Will Rogers — Veronica Lake, Franchot Tone "HOUR Before the DAWN" — Plus Nelson Eddy, "Knickerbocker HOLIDAY"
PORTAGE (Open 1:45), DRAKE (Open 1:45) — ROBERT WALKER "SEE HERE, PVT. HARGROVE" — 'SHE'S A SOLDIER, TOO'
ADMIRAL — Open 1:45 — "WATERFRONT" — John Wayne, Claire Trevor, "STAGECOACH"
LUNA — Op. 1:45 — Humphrey Bogart, Claude Rains "PASSAGE TO MARSEILLES" — Plus Paul Lukas, "ADDRESS UNKNOWN"
ALBA — Op. 1:45 — Betty Grable "Pin Up Girl" In Color! — Chester Morris, Nancy Kelly, "Gambler's Choice"
LOGAN — Milwaukee-Sawyer. OPEN 1:00 — Wally Brown, '7 DAYS ASHORE' — Beulah Bondi, "SHE'S A SOLDIER, TOO" — 5 ACTS VODVIL ON THE STAGE
RIVOLI — 4380 Elston. Amateur Show 8:15 P.M. — Op. 1 p.m. Comedy—Cartoon—R. Vallee — Betty Grable & Martha Raye "PIN UP GIRL" — Geo. Montgomery, Mary Hughes "Cowboy and Lady"
KARLOV — "THE SULLIVANS" — John Wayne, Claire Trevor, "STAGECOACH"
DALE — 2860 Milwaukee. Harold Peary in "GILDERSLEEVE'S GHOST" — Chester Morris, "GAMBLER'S CHOICE"
MILFORD — 3319 N. Pulaski. Mat. Today — Betty Grable, "PIN UP GIRL" — in Color, & C. Morris, "GAMBLER'S CHOICE"

— WEST —

BUY WAR BONDS FOR VICTORY at all Balaban & Katz Air Conditioned Theaters
MARBRO — Sts. 1:05. IRENE DUNNE, ALAN MARSHALL "WHITE CLIFFS OF DOVER" — EXTRA! Musical Parade! "FUN TIME" — LAST FEATURE STARTS 11:30 P. M.
PARADISE — Sts. 1:15 — BING CROSBY and Barry Fitzgerald, "GOING MY WAY" — EXTRA! IN COLOR! "EAGLE vs. DRAGON" — LAST FEATURE STARTS 11:45 P. M.
Cent. Pk. (Sts. 1:00), SENATE (Open 1:45), MANOR (Open 1:30), STATE (Open 1:30) — MARIA MONTEZ, JON HALL, SABU In Beautiful Technicolor! "COBRA WOMAN" — JIMMY LYDON "HENRY ALDRICH PLAYS CUPID"
MADLIN — 1910 W. Mad.—"DARK COMMAND" — Roy ROGERS, John WAYNE; Walter PIDGEON, "NO HANDS on the CLOCK" — CHESTER MORRIS, "WANTED FOR MURDER" — Blood-Chilling Chapt. 2—"HAUNTED HARBOR"
CENTURY — FIVE HITS! Color Cartoon! 1421 W. Mad. "THE PHANTOM" — "BLACK ROOM," "Who Killed Aunt Maggie?" — D. O'Keefe, "Mr. District Attorney," Peter Lorre
LINDY — 1710 W. Mad.—Op. 12:30—5 HITS! Don Red Barry, "KANSAS Cyclone" — Hopalong Cassidy, "TWILIGHT on the TRAIL" — 'Tiger Woman,' 'Target for Murder' & 2 Cartoons!
4 STAR — "PVT. HARGROVE" "SHE'S A SOLDIER, TOO"
MARSHALL SQ. — 2875 Cermak. Open 1. Cool — "NOW VOYAGER" — BETTE DAVIS plus "FOREST RANGERS"

● ● SUBURBAN ● ●

— MAYWOOD —
LIDO — DOORS OPEN 12:30 — BING CROSBY "GOING MY WAY" — Barry FITZGERALD, Rise STEVENS — 'EAGLE vs. DRAGON'—Latest News
— OAK PARK —
LAMAR — Marion at Lake "L" — BING CROSBY, BARRY FITZGERALD, RISE STEVENS "GOING MY WAY" — "LITTLE LULU IN HOLLYWOOD" CARTOON! EXTRA! LATE SHOW! COME AS LATE AS 11:30 P. M. AND SEE COMPLETE SHOW!
TOWN — Roose.-Austin. Opens 1:30 — LANA TURNER "SLIGHTLY DANGEROUS" & 2 CARTOONS! RAY MILLAND — Paulette Goddard "LADY HAS PLANS"
LAKE — Lake & Marion — "HOME IN INDIANA" in TECHNICOLOR! — DENNIS O'KEEFE "UP IN MABEL'S ROOM"
SOUTHERN — 828 S. Oak Pk. — RICHARD DIX "WHISTLER" — JOHN WAYNE, Claire Trevor "STAGECOACH"
— AUSTIN —
PLAISANCE — 466 N. Parkside. Chester Morris "GAMBLER'S CHOICE" — Betty Grable, Joe E. Brown "PIN UP GIRL" In Color
ROCKNE — 5925 W. Division. 3 CARTOONS — Open 1 P. M.—Rudy Vallee & Band — Betty Grable & Martha Raye "PIN UP GIRL" — Richard Dix & Preston Foster "THE ROUND UP"
B&K IRIS — Op. 1:30—Margaret O'Brien, Robt. Young, "Journey for Margaret" & C. Grant, G. Rogers, "Once Upon A Honeymoon"
AUSTIN — Mystery, "YELLOW CANARY" — Tschaikowsky's Music — Mat. 1:30. R. Taylor, "SONG OF RUSSIA"
PARK — TSCHAIKOWSKY'S MUSIC — Robert Taylor, "SONG OF RUSSIA" — Mat. 1:30. T. Mitchell, "THE SULLIVANS"
SYMPHONY — 4967 Chgo. Anne Gwynne "SOUTH OF DIXIE" — Comedy Riot! "SEVEN DAYS ASHORE"
OHIO — 653 N. Cicero. Thomas Mitchell "THE SULLIVANS" — "BERMUDA MYSTERY" Preston Foster
— ELMWOOD PARK —
ELM — 7540 Grand. Open 5:00. George Sanders, "ACTION IN ARABIA" — Plus "KNICKERBOCKER HOLIDAY" — Mat. Only, "GREAT ALASKAN MYSTERY"
— FOREST PARK —
FOREST — Walter Brennan 'Home in Indiana' — In Color & "HENRY ALDRICH Plays Cupid" News
— PARK RIDGE —
PICKWICK — Mat. Today. Jimmy Lydon "HENRY ALDRICH PLAYS CUPID" & "7 DAYS ASHORE"
— BERWYN —
B&K BERWYN — Color! Maria Montez, Jon Hall, "Cobra Woman" & Jimmy Lydon, "Henry Aldrich Plays Cupid"
— LA GRANGE —
B&K LA GRANGE — Color! Maria Montez, J. Hall, 'Cobra Woman' & Jimmy Lydon, "Henry Aldrich Plays Cupid"
— ELMHURST —
YORK — Matinee Daily. JIMMY LYDON "HENRY ALDRICH PLAYS CUPID" — TOM NEAL, "TWO MAN SUBMARINE"
— VILLA PARK —
VILLARD — COOL! RITA HAYWORTH In Color, "PIN UP GIRL" — "YELLOW CANARY" Anna Neagle, Rich. Greene
— GLEN ELLYN —
GLEN — Franchot Tone, Veronica Lake, B. Barnes, 'HOUR BEFORE the DAWN' — Wally Brown, Alan Carney, "7 DAYS ASHORE"

— WEST —
● AMERICAN — 8 N. Ashland—6 HITS! "MACHINE GUN MAMA" — BUSTER CRABBE "NABONGA" Jungle Thrills! — FRANCES LANGFORD "DIXIE JAMBOREE" — "LIBERATION OF PARIS" Actual Pictures
● B'DY STRAND — 1641 W. Roosevelt Road — Hilarious Comedies! — DENNIS O'KEEFE "UP IN MABEL'S ROOM" — "MACHINE GUN MAMA" El Brendel, Armida
● JOY — 1611 W. Roosevelt—3 CARTOONS! "WILD BILL ELLIOTT and "Gabby" Hayes, "OVERLAND MAIL ROBBERY" — BUSTER CRABBE, "FUZZY SETTLES DOWN"
● CRAWFORD — 10 S. Crawf. Lana TURNER — ROBERT YOUNG "SLIGHTLY DANGEROUS" — PAULETTE GODDARD, RAY MILLAND "Lady Has Plans"
● BYRD — Madison Cicero — Knickerbocker Holiday — NELSON EDDY, CONSTANCE DOWLING — "HOUR BEFORE DAWN" Franchot Tone, Veronica Lake
● WEST END — 121 N. Cicero — "TIGER WOMAN" 2 CARTOONS! — BILL ELLIOTT "OVERLAND MAIL ROBBERY" — BUSTER CRABBE "FUZZY SETTLES DOWN"
IMPERIAL — Today 12:30. Cartoon, Serial "SEVEN DAYS ASHORE" — Hopalong Cassidy, "Riders of the Timber Line" — "Fuzzy Settles Down" Buster Crabbe & News

● ● SUBURBAN ● ●
— WAUKEGAN & GOLF RDS. —
DRIVE-IN — Motion Pictures Under The Stars! — ANN SHERIDAN, JACK OAKIE, MARTHA RAYE in "NAVY BLUES" — SHOWS 7:30 and 9:30 P.M. — WAUKEGAN AND GOLF ROADS
MIDNIGHT SHOW TONIGHT — NO MAN'S LAND — Bing CROSBY—Barry FITZGERALD 'GOING MY WAY' — Added—In Color "EAGLE vs. DRAGON" — OPEN 1:15 — TEATRO — 25c to 6:00
— EVANSTON —
STADIUM — OPEN 1:30. 25c to 6:30 — Franchot TONE, VERONICA LAKE and 'HOUR BEFORE DAWN' — Allan Carney, Wally Brown "7 DAYS ASHORE"
B&K VARSITY — Open 1:30 — CAROLE LANDIS, MARTHA RAYE — Jimmy Dorsey and Orch. "4 JILLS IN A JEEP" — plus DONALD O'CONNOR, SUSANNA FOSTER "THIS IS THE LIFE"
B&K VALENCIA — Sts. 2 — TYRONE POWER, DOROTHY LAMOUR 'JOHNNY APOLLO' & Don Ameche, "FOUR SONS"
B&K CORONET — Sts. 2 — GEORGE RAFT "Follow the Boys" — Plus RICHARD DIX, "THE WHISTLER"
— WILMETTE —
WILMETTE — OPEN 1:30. 25c to 6:00 — LON McCALLISTER "HOME IN INDIANA" ALL IN COLOR — Richard Dix, "GHOST SHIP"
— HIGHLAND PARK —
ALCYON — "Home in Indiana" In Color. Walter Brennan, Jeanne Crain — Tom Neal, Ann Savage "Two Man Submarine"
— GLENCOE —
GLENCOE — OPEN 1:30. 25c to 6:30 — Charles Boyer, Ginger Rogers, Rita Hayworth, Charles Laughton "TALES OF MANHATTAN"
— WINNETKA —
COMMUNITY — Robert Walker, Donna Reed, Robert Benchley "SEE HERE, PRIVATE HARGROVE"
— LAKE FOREST —
DEERPATH — "Invisible Man's Revenge" with JON HALL and EVELYN ANKERS
— DES PLAINES —
DES PLAINES — Matinee Today. Dennis O'KEEFE, "UP IN MABEL'S ROOM" & "2 MAN SUBMARINE"
— BLUE ISLAND —
NEW LYRIC — Color! MARIA MONTEZ, JON HALL, 'COBRA WOMAN' — DENNIS O'KEEFE, "UP IN MABEL'S ROOM"
— HOMEWOOD —
HOMEWOOD — Op. 1:30. NELSON EDDY "Knickerbocker Holiday" — "HOUR BEFORE the DAWN" V. Lake, F. Tone
— DOWNERS GROVE —
TIVOLI — "2 MAN SUBMARINE" — Open 1:30. "HENRY ALDRICH PLAYS CUPID"

Complete Radio Programs and Highlights for Today

CHICAGO FREQUENCIES.

W-G-N—720	WAAF—950	WGES—1390
WIND—560	WCFL—1000	WHFC—1450
WILL—580	WMBI—1110	FM—
WMAQ—670	WJJD—1160	WGNB—45.9
WBBM—780	WJOB—1230	WBBM—46.7
WAIT—820	WSBC—1240	WDLM—47.5
WENR—890	WCRW—1240	WWZR—45.1
WLS—890	WMRO—1250	WBEZ—42.5

[M] indicates MBS, [N] NBC, [C] CBS, and [B] Blue network.

MORNING.

5:30—W-G-N—The Farm hour.
WMAQ—News; Early Bird Show.
WBBM—Musical Clock.
WLS—The Platter Parade.
WJJD—Breakfast Frolic to 7 a. m.
WIND—News; Farm Fare.
5:45—W-G-N—Breakfast Time Frolics.
WIND—America Goes to Work.
6 —WMAQ—Ed Allen, news.
WBBM—Paul Gibson program.
WCFL—Come On, Get Up!
WLS—Farm news: Geo. Menard.
WIND—The Yawn Patrol.
WSBC—Don't Be Late.
6:15—WMAQ—Town and Farm program.
WLS—Jennie Lou and Buddies.
6:30—WLS—The Prairie Ramblers.
WIND—Back to the Bible.
WAAF—Farm Folks' hour.
6:45—W-G-N—News reports.
WMAQ—Morning Jubilee; news.
WLS—Gil Hix, news.
6:55—WBBM—First Edition.
7 —W-G-N—Record Reveille.
WBBM—News of the World [C].
WCFL—Daily War Journal [B].
WMAQ—The Suburban hour.
WLS—Morning Devotions.
WIND—Hour of News.
WJJD—Wake Up Time.
WGES—Z. George Jaworowski.
WAAF—Breakfast Express.
WSBC—Don't Be Late.
WILL—Concert Airs program.
7:15—W-G-N—News bulletins.
WBBM—News reports.
WLS—Prairie Ramblers.
WCFL—Halloween Martin.
7:20—W-G-N—Record Reveille to 8 a. m.
7:30—WBBM—Musical Clock.
WLS—Doc Hopkins, songs.
WJJD—News reports.
7:45—WBBM—Musical Clock.
WLS—Milt Carlton.
WJJD—Morning Serenade.
WCFL—Moulton Kelsey, news.
WSBC—Business Looks Ahead.
7:55—WMAQ—Clifton Utley, news.
8 —W-G-N—Your Morning News.
WCFL—The Breakfast Club [B].
WMAQ—Your Neighbor program.
WBBM—News reports.
WLS—Red Foley, Range Riders.
WILL—Musical Masterworks.
WIND—News; musical program.
WJJD—Morning Showboat.
WMBI—News summary.
8:15—W-G-N—Two Ton Baker, singer.
WBBM—Musical Clock.
WLS—Gil Hix, news.
WJJD—Village Chapel.
WAIT—Christianity in Action.
WIND—Coffee Time.
8:30—W-G-N—Good Morning program.
WLS—The Breakfast Club [B].
WMAQ—News reports.
WBBM—Paul Gibson program.
WAIT—Heaven and Home hour.
WIND—News; musical program.
8:35—WMAQ—Clifton Utley, news.
8:45—W-G-N—Story of Wool.
WMAQ—Your Friend, Bob.
WBBM—News reports.
WGES—Lithuanian Housewives.
WJJD—Musical Interlude.
WIND—News reports.
WILL—Bulletin Board.
9 —W-G-N—News bulletins.
WMAQ—Smiling Ed McConnell [N].
WLS—Fannie Hurst Presents [B].
WBBM—Keep Going, Chicago.
WCFL—Ladies Be Smart.
WIND—News; Start the Day Right.
WAIT—J. C. O'Hair program.
WJJD—Hi Notes.
WILL—Lest We Forget.
9:15—W-G-N—Spots of Music.
WBBM—Paul Gibson program.
WCFL—News reports.
WIND—Quiz Time.
9:30—W-G-N—Morning Musical; news.
WMAQ—Here's Babe Ruth [N].
WBBM—Mary Lee Taylor [C].
WLS—What's Cooking [B].
WCFL—Soldiers of the Press.
WAIT—The Family Altar.
WMBI—Organ program.
WJJD—Fun for Kids.
WIND—News; musical program.
9:45—W-G-N—June Baker program.
WMAQ—Morning Mood.
WIND—Strictly Instrumental.
WMAQ—Yank Magazine program.
WCFL—Milt Herth Trio.
9:55—WLS—Gil Hix, news.
10 —W-G-N—Jane Anderson, pianist.
WMAQ—K. C. Jamboree [N].
WBBM—News; Let's Pretend [C].
WCFL—Calling All Girls.
WILL—Shakespearean Drama.
WLS—Great Lakes Bulletin.
WGES—Italian Community hour.
WJJD—Children's Bible hour.
WSBC—Polish Morning revue.
WIND—News reports.
10:15—W-G-N—Alex Dreier, news.
WLS—Modern Homemaking.
WCFL—Sinatra Sings.
WIND—Adventures in Research.
10:30—W-G-N—Hockey Hall [M].
WMAQ—Melody Roundup [N].
WBBM—Fashions in Rations [C].
WCFL—Land of the Lost [B].
WIND—News; Morning Pickup.
WLS—Poultry Service Time.
WJOB—Happy Hour Club.
10:45—WLS—Gil Hix, news.
WIND—J. Evans, prep sports.
11 —W-G-N—Hello, Mom [M].
WBBM—Theater of Today [C].
WMAQ—Alex Dreier, news [N].
WLS—Martha and Helen program.
WCFL—News; March to Victory.
WIND—Notions Counter.
WJJD—News reports.
WGES—The Polish Reporter.
11:15—WCFL—Consumer Time [N].
WMAQ—Easy Listening.
WJJD—Kiditorials.
WIND—Quiz Time.
WAAF—Bill Anson Show.
11:30—W-G-N—News reports.
WCFL—Atlantic Spotlight [N].
WBBM—Stars Over Hollywood [C].
WMAQ—Late news.
WLS—Cheese, wool market.
WIND—News; Club Encore.
WJJD—Kid Commentator.
WWZR—Music for War Workers.
11:45—W-G-N—Broadcast Time.
WMAQ—Just Music.
WLS—Farm news and markets.
WJJD—Shot from the Sky.

AFTERNOON.

12 —W-G-N—The Novelty Shop.
WMAQ—Adventure Ahead [N].
WBBM—Grand Central Station [C].
WLS—Something for the Girls.
WJJD—News reports.
WAAF—The Symphonic hour.
WIND—News; Let's All Sing.
WGES—The Polish Dinnerbell.
WCFL—News reports.
WWZR—Victory Promenade.
12:15—W-G-N—Red Cross Presentation.
WCFL—Trans-Atlantic Quiz [B].
WLS—London Column.
WIND—Curtain Time.
WJJD—Waltz Time.
12:25—WBBM—News program.
12:30—W-G-N—Vincent Lopez' orch. [M].
WCFL—Swing Shift Frolics [B].
WMAQ—Hub Jackson, news.
WBBM—Lightnin' Jim.
WJJD—A. W. V. S. program.
WLS—Julian Bentley, news.
WILL—Illinois Farm hour.
WWZR—Luncheon Varieties.
WIND—News; musical program.
12:45—WMAQ—War Telescope [N].
WLS—Dairy news; markets.
WIND—Music Maestro.
12:55—W-G-N—News reports.
1 —W-G-N—Jane Anderson, pianist.
WMAQ—Musical program [N].
WBBM—Of Men and Books [C].
WCFL, WAAF—News reports.
WLS—News; Women in Blue [B].
WIND—News and music.
WJJD—Saturday Serenade.
1:05—WCFL—Don Artiste, pianist.
1:15—W-G-N—Lani McIntire's orch. [M].
WBBM—News reports.
WCFL—Hasten the Day.
WIND—Musical program.
1:30—W-G-N—Ralph Ginsburgh's orch.
WCFL—Grantland Rice Stories [N].
WMAQ—Treasury Salute.
WBBM—Young People's Platform.
WJJD—Warmup Time.
WLS—Merry-Go-Round.
WIND—Sentimental Serenade.
1:40—WJJD—Warmup Time.
1:45—W-G-N—John Holbrook, news.
WMAQ—Music of Yesterday.
WJJD—Pittsburgh at Cincinnati.
WLS—Julian Bentley, news.
WIND—Musical Motorcade.
2 —W-G-N—Center Canteen.
WCFL—News; 21 Stars [B].
WMAQ—Sky High Show.
WBBM—F. O. B. Detroit [C].
WIND—News; Club 560.
WLS—Merry-Go-Round.
WILL—Opera: "Manon."
2:15—W-G-N—Words and Rhythm.
2:30—W-G-N—Bob Strong's orch. [M].
WMAQ—Music on Display [N].
WCFL—Condon's Jazz Concert [B].
WBBM—On Target.
WGES—American-Ukrainian hour.
WWZR—Dance Maestro.
2:45—WMAQ—Music on Display [N].
WLS—Julian Bentley, news.
WIND—Dugout Interview.
3 —W-G-N—News; Melody Memos.
WGNB—Popular Favorites.
WMAQ—Rupert Hughes, com. [N].
WBBM—News reports.
WCFL—News; J. Robert Johnson.
WENR—News; Calling All Cats.
WIND—News; Sports Edition.
WSBC—Greek Gospel hour.
WWZR—Latin Moods.
3:15—W-G-N—Sheridan on Parade.
WMAQ—Barbara and Boys [N].
WBBM—Victory Matinee.
WCFL—Voice of the Army.
WENR—Rhythm Edition.
3:30—WGNB—Varieties.
WMAQ—Edgemore Handicap [N].
WENR—Saturday Revue [B].
WCFL—Dance Parade.
WJJD—Baseball Scoreboard.

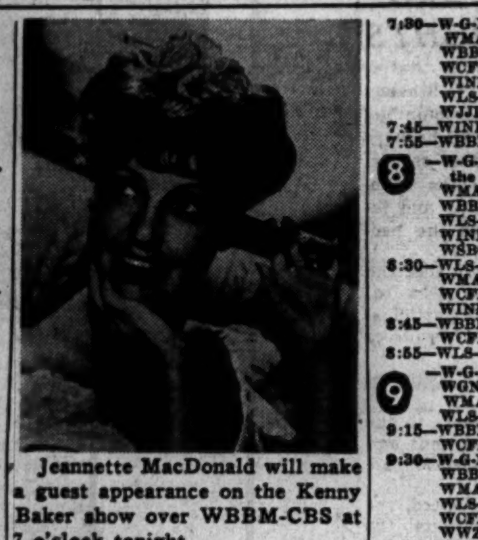

Jeannette MacDonald will make a guest appearance on the Kenny Baker show over WBBM-CBS at 7 o'clock tonight.

Listener's Choice

SPECIAL EVENTS.

9:30 a. m.—WMAQ—Here's Babe Ruth, with Maj. Gen. Stanley E. Reinhart and Pvt. Spurgeon [Spud] Chandler.

5:00 p. m.—WMAQ—Hawthorne Speed Handicap, with Dave King, Don Elder.

5:15—WBBM—People's Platform: "Is Unemployment Compensation a Federal Problem?" Participants: Ted S. Silvey, Dr. E P. Schmidt, Rep. Dingle [D., Mich.], Rep. Sumners [D., Tex.].

8:30—WIND—Baseball: Sox vs. St. Louis.

9:30—W-G-N, WMAQ, WBBM, WLS—Gov. Bricker of Ohio, Republican Vice Presidential nominee, makes official acceptance address from French Lick, Ind.

VARIETY, COMEDY, AND DRAMA.

10:30 a. m.—W-G-N—Hockey Hall, with Bobby Hookey, 6, as M. C.

10:45—WIND—Jimmy Evans, Prep Sports.

11:30 — WBBM — Stars Over Hollywood, with Roger Pryor as guest.

6:30 p. m.—WMAQ—Ellery Queen: "The Adventure of the Disappearing Cats."

7:00—WMAQ—The Rudy Vallee show. Guests: Ingrid Bergman, Fritz Feld, and Lou Lubin.

7:15—W-G-N—Good Will hour.

7:30 — WBBM — Inner Sanctum: "The Butcher Boy."

7:30 — WMAQ — Truth or Consequences, with Ralph Edwards, M. C.

8:00 — WLS — National Barn Dance. Guests: Coon Creek Boys, novelty group.

8:00—WMAQ—Hollywood Theater. Isabelle Jewel in "Taxi, Mister."

9:00—WMAQ—Barry Wood—Patsy Kelly show. Guest: Ilka Chase.

MUSIC.

8:15 a. m.—W-G-N—Dick [Two Ton] Baker. Songs and piano music.

Noon—WAAF—Symphonic hour: Elgar's "Pomp and Circumstance."

2:02 p. m.—WCFL—Twenty-One Stars, with 344th Army Service Force band. Speaker: Maj. Gen. A. L. Lerch.

3:15 p. m.—W-G-N—Sheridan on Parade. Band music from Fort Sheridan.

7:00 — WBBM — Kenny Baker program. Guest: Jeanette MacDonald.

7:30—WCFL—Gilbert and Sullivan Festival presents "Patience," with Shirley Dale, Celia Branz, Fred Hufsmith.

8:00—W-G-N—Chicago Theater of the Air presents "The Pioneer from Brooklyn," all Gershwin program, with Harry Sukman. Speaker: Col. Robert R. McCormick, editor and publisher of The Chicago Tribune.

8:00—WBBM—Your Hit Parade, with Frank Sinatra and Joan Edwards.

8:30 — WENR — Spotlight Bands, with Jimmy Joy's orchestra and talk by Gen. Mark Clark.

10:30—WIND—Symphonic hour: Rachmaninoff's "The Isle of the Dead."

11:30—WMAQ—Canadian Music in War Time, with Jean M. Beaudet, conductor.

WEDC—The Mexican hour.
WMBI, WDLM—Open Bible.
3:45—W-G-N—Jane Anderson, pianist.
WJJD—Swing It, recordings.
WMAQ—Rhythm Workshop [N].
3:55—W-G-N—News bulletins.
4 —W-G-N—Navy Bulletin Board [M].
WGNB—Navy Bulletin Board [M].
WMAQ—Your America [N].
WENR—News; Notes on Ivary.
WCFL—Music Lover's Matinee.
WJJD—1160 Club.
4:15—WBBM—That Men May Live.
WENR—Wactivities.
WILL—Science News.
4:30—W-G-N—The Music Mart.
WGNB—Pop concert.
WCFL—News on Job Front.
WBBM—Mother and Dad [C].
WMAQ—News reports.
WILL—Music that Lives.
4:45—WENR—Hello, Sweetheart [B].
WCFL—Teachers' union.
WMAQ—Music Room [N].
WAIT—Melody Milage.
5 —W-G-N—News bulletins.
WGNB—Halls of Montezuma [M].
WMAQ—Hawthorne Speed H'dicap.
WBBM—Robert F. Hurleigh, news.
WCFL—News reports.
WENR—News; Waltz Dreams.
WILL—Music of the Masters.
WWZR—Concert Reveries.
WAIT—Quizmaster.
WCRW—Treasury Songs.
5:15—W-G-N—Afternoon Serenade.
WBBM—People's Platform [C].
WMAQ—Sweet 'n' Spanish.
WENR—Something for the Girls.
WCFL—H. Wismer sports show [B].
WAIT—Race Results.
5:20—WIND—Club 560.
5:30—W-G-N—Hawaii Calls [M].
WGNB—Hawaii Calls [M].
WMAQ—Starring Curt Massey [N].
WCFL—Soldiers with Wings [B].
WJJD—Let's Go Places.
WMAQ—Hub Jackson, news.
WIND—Musical Motorcade.
WENR—They Retook Guam [B].
WIND—Melody Lane.
WWZR—High Jinks in Tempo.
5:45—WBBM—The World Today [C].
WMAQ—Hub Jackson, news.
WJJD—Army Picks the Tunes.
WENR—News program.
5:55—WBBM—News reports.

EVENING.

6 —W-G-N—Ralph Ginsburgh's orch.
WGNB—Piano Melodies.
WMAQ—They Call Me Joe [N].
WBBM—Mayor of the Town [C].
WCFL—News reports.
WLS—Julian Bentley, news.
WIND—News; This Will Happen.
WJJD—Sports Review.
WWZR—The Masters' Album.
WHFC—Yours for Defense.
6:15—W-G-N—The Telephone Quiz.
WGNB—Twilight Casino.
WLS—Leland Stowe [B].
WCFL—Harry Horlick Presents.
WIND—The Spice of Life.
WJJD—Pan American.
WAIT—Hal Totten, sports.
6:30—W-G-N—John Holbrook, news.
WMAQ—Ellery Queen, mystery [N].
WBBM—Mrs. Miniver [C].
WLS—DX Melody Revue.
WCFL—Honor Roll.
WIND—News; Best Sellers.
WJJD—Ranch House.
6:45—W-G-N—Say It with Music.
WGNB—Let's Go Latin.
WLS—Ervin Lewis, news.
WIND—Korn Kobblers.
WJJD—Supper Frolic to 8:30 p. m.
7 —W-G-N—Confidentially Yours [M].
WGNB—Salon Concert.
WMAQ—Rudy Vallee show [N].
WBBM—Kenny Baker program [C].
WLS—Early American music.
WCFL—News reports.
WIND—News; Sports Review.
WJJD—Hans Muenzer's orchestra.
WEDC—Athenian hour.
WAIT—Stella White Reports.
WWZR—Dinner Music.
7:15—W-G-N—Good Will hour.
WCFL—Beyond Victory What?
WIND—Musical program.
WJJD—Home Folks' Melodies.
7:30—W-G-N—One Night Stands.
WMAQ—Truth or Consequences [N].
WBBM—Inner Sanctum [C].
WCFL—Gilbert Sullivan festiv. [B].
WIND—Capt. Michael Fielding.
WLS—Barn Dance party.
WJJD—Supper Frolic to 9:30 p. m.
7:45—WIND—Waltz time.
7:55—WBBM—Ned Calmer, news [C].
8 —W-G-N, WGNB—Chicago Theater of the Air [M].
WMAQ—Hollywood Theater [N].
WBBM—Your Hit Parade [C].
WLS—National Barn Dance.
WIND—News; Musically Speaking.
WSBC—Grecian Melodies.
8:30—WLS—Spotlight Bands [B].
WMAQ—Can You Top This? [N].
WCFL—Labor Flashes.
WIND—Sox vs. St. Louis.
8:45—WBBM—Sat. Night Serenade [C].
WCFL—Youth for Christ.
8:55—WLS—Quiz program [B].
9 —W-G-N—Lawrence Welk's orch.
WGNB—News Bulletins.
WMAQ—B. Wood, P. Kelly show [N].
WLS—Barn Yard Jamboree.
9:15—WBBM—Sammy Kaye's orch [C].
WCFL—News reports.
9:30—W-G-N—Gov. Bricker, address [M].
WBBM—Gov. Bricker, address [C].
WMAQ—Gov. Bricker, address [N].
WLS—Gov. Bricker, address [B].
WCFL—David Rose's orch.
WWZR—Composers' hour.
9:45—WLS—Julian Bentley, news.
WCFL—Radio Newsreel.
10 —W-G-N—Royal Arch Gunnison
WMAQ—Hub Jackson, news.
WLS—National Barn Dance to 12.
WCFL—Moulton Kelsey, news.
WBBM—Quiz club.
10:15—W-G-N—Chicago at Night.
WMAQ—John W. Vandercook [N].
WBBM—King's Jesters, Janette.
WCFL—Tommy Dorsey's orc.
10:30—W-G-N—News bulletins.
WMAQ—I Sustain the Wings [N].
WBBM—King Jesters, Janette.
WIND—Symphonic hour.
WCFL—Music Lovers' program.
10:45—W-G-N—Eddy Howard's orch.
WBBM—News program.
11 —W-G-N—News; Musical Notes.
WMAQ—Don Elder, news reports.
WBBM—News reports.
WIND—News; Val Grayson's orch.
WWZR—Music for War Workers.
11:05—WBBM—Men o' War [C].
11:10—W-G-N—Fighters in the News.
11:15—W-G-N—Benny Strong's orch. [M].
WMAQ—Sam Balter, sports.
11:20—WMAQ—Little Night Music.
11:30—W-G-N—George Hamilton's orch.
WBBM—Donny Kaye's orch.
WMAQ—Canadian Music.
WCFL—Hans Muenzer's orch.
WIND—News; Lee Castel [C].
11:55—WMAQ—Treasury Song.
12 —W-G-N—News; Carl Ravazza's orch.
WBBM—News; Bob Berkey [C].
WENR—Say It with Music [B].
WMAQ—News; Promenade Concert.
WIND—News; The Night-Watch.
12:30—W-G-N—Lawrence Welk's orch. [M].
WBBM—Les Crosley's orch. [C].
12:55—WMAQ, WENR—News reports.
1:00—W-G-N—Eddy Howard's orchestra.
WBBM—News and music [C].
1:30—W-G-N—News reports.

News Broadcasts

MORNING.

5:30—WMAQ	8:00—WBBM	9:40—W-G-N
6:00—WMAQ	8:15—WLS	10:00—WBBM
6:45—W-G-N	8:30—WIND	10:15—W-G-N
7:00—WCFL	8:35—WMAQ	10:30—WIND
7:15—W-G-N	8:45—WIND	10:45—WLS
7:15—WBBM	9:00—W-G-N	11:00—WJJD
8:00—W-G-N	9:30—WIND	11:30—W-G-N

AFTERNOON.

12:00—WJJD	1:00—WCFL	4:00—WENR
12:00—WCFL	1:45—W-G-N	5:00—W-G-N
12:30—WIND	2:45—WLS	5:00—WCFL
12:55—W-G-N	3:00—W-G-N	5:30—WMAQ
1:00—WAAF	3:55—W-G-N	5:45—WBBM

EVENING.

6:00—WLS	7:55—WBBM	10:30—W-G-N
6:30—W-G-N	8:00—WIND	11:00—W-G-N
7:00—W-G-N	9:00—WGNB	12:00—W-G-N
7:00—WCFL	10:00—W-G-N	12:00—WBBM
7:30—WIND	10:00—WCFL	1:30—W-G-N

ON SHORT WAVES

LONDON.

BBC news reports are currently broadcast from London on the following schedule. The frequencies [wave lengths] are given in megacycles: 5 and 6 a. m.—11.68 meg.; 8, 10, and 11 a. m.—15.31; 4 p. m.—11.68; 4:45 p. m.—11.93 and 9.58; 4:59 p. m.—11.68; 5:45 p. m.—11.93, 9.58, and 11.68; 8 p. m.—9.58, 6.11, and 7.26; 9 p. m.—9.69 and 6.01; 9:45 p. m.—9.58, 6.11, 7.26, and 9.51; 11.30 p. m.—9.58, 6.11, and 7.26.

HINTS ATTEMPT MAY BE MADE TO IMPEACH FLY

Study Action in Probe of Radio Deal.

BY WILLARD EDWARDS.

[Chicago Tribune Press Service.]

Washington, D. C., Sept. 8.—The impeachment of Chairman James L. Fly of the federal communications commission was hinted today before the special house committee investigating the FCC.

Voluminous evidence has been collected during four days of hearings concerning pressure Fly is accused of putting on Ralph A. Horton, 66, of Fort Lauderdale, Fla., to sell radio station WFTL at a low price to Fly's friend and golfing companion, Lt. Comdr. George B. Storer of Detroit, owner of seven radio stations.

Hypothetical Question.

Just before the hearing was adjourned until next Tuesday, Rep. Miller [R., Mo.], addressed the witness, James A. Dixon, Miami attorney representing Fort Industries, Inc., of which Storer is president, and summed up the evidence against Fly in this hypothetical question:

"Assume the chairman of the FCC is shown to have his hotel bill paid by a prospective purchaser of a radio station; that he made a claim for and was paid for this hotel bill by the government; that he told the prospective seller of the station that a contract with a third person was invalid and probably would not be approved by the FCC; that the station could be deleted from the air; that the prospective purchaser was a close friend of the chairman; that the chairman's friend got the station for $275,000 when its worth was $350,000 and is now more than $500,000;

"Assuming such circumstances, I ask you as a lawyer whether or not such conduct is a proper subject for impeachment proceedings before the congress of the United States?"

Wait for Evidence.

The witness responded that an answer was not within his province. Miller was asked after the hearing if the question was a preliminary to the institution of impeachment proceedings against Fly.

"We'll have to wait until all the evidence is in," he replied.

During a flareup of words between Rep. Magnuson [D., Wash.], who has befriended Fly during the hearings, and Committee Counsel John J. Sirica, the latter repeated his charge that the evidence indicated a "conspiracy" and asserted:

"I'll name the conspirators. They were Chairman Fly, Storer, Andrew Bennett [attorney who represented both Horton and Fort Industries], L. A. Pixley [then general manager of Fort Industries], and Dixon.

"Horton was the victim of a preconceived and planned scheme."

Most of today's evidence was of a technical nature, involving the legality of a contract Horton made before he entered into negotiations with Storer and was closeted for an interview with Fly in Storer's suite in the Atlanta Biltmore hotel, Atlanta, Ga.

* *

7th Attempt to Marry Successful for Elopers

Miss Edith Demas, 16, of 2646 Jackson blvd., and John C. Carpenter, 19, of 1125 S. Kedzie av., were married by Judge N. J. Bonelli in Boys' court. The couple, who ran away to Carpenter's home town in Kentucky recently, made six previous attempts to wed, but their plans were upset by technicalities covering affidavits and other papers. It was his 50th wedding ceremony for Judge Bonelli.

ORPHAN ANNIE

Which Is First, Your House or Your Children?

BY GLADYS HUNTINGTON BEVANS.

[Copyright: 1944: By News Syndicate Co., Inc.]

Billy is 6 years old and he spends every minute possible at the house next door. It's the first place he goes to in the morning after breakfast and the last place he leaves when called to bed at night. Tommy and Jack have a puppy—a wonderful, droll, playful puppy—and Billy loves him.

Billy hasn't any brothers or sisters and no young relatives live anywhere in the vicinity. He wants a puppy—he's asked for one dozens of times. There's a big yard and he's old enough to take the dog out himself. Why can't he have a puppy?

Well, the gist of it is that he can't have one because the house is more important than the puppy or Billy's happiness. "He'll get over the idea if we just don't break down and get him a dog," says Billy's mother.

You see, the truth is, the house is just too good—the dog might injure the furniture, he might scratch this with his paws, jump up on that, and track in mud. There's plenty of money to replace the furniture and coverings, plenty of help to clean up the mud. But "things" come first in that household—always have, as a matter of fact.

It is a temptation. To those of us who love beauty, especially in our homes, lovely fabrics, fine furniture, and gleaming floors mean a great deal. But we mustn't let our houses be too good for life—not only too good for the comfortable life of grownups, but for the free life and happiness of childhood.

We mustn't have things so precious to us and so perishable that they won't stand the wear and tear of red blooded living. We mustn't have such a mania for cleanliness that it completely interferes with normal dirt and the disorder of activities normal in everyday living.

Of course, pets may be a trial. Of course, the children will cause work if they have any freedom. Of course, you can't have everything just so if they're going to love and enjoy their home; but if you value the comfort and happiness of your family enough you'll be willing to put up with a little extra work, a few discomforts and feel well repaid in the joy and companionship your children find in a pet—especially a dog.

Kitchen Pointers

By Mary Meade

"In substituting cocoa for chocolate how much of the former is used and must the recipe be adjusted in any way because of the substitution?"

Use ¼ cup cocoa [4 tablespoons] for each square unsweetened chocolate required. In cake and cookie recipes add 1½ teaspoons shortening and reduce the flour by 2 tablespoons for each ¼ cup cocoa used in order to avoid a dry "bready" product.

"I made elderberry jelly which did not ever set. Could you tell me the possible cause of this failure?"

Upon questioning this perplexed caller we learned that the jelly had been made without the use of a commercial pectin or the addition of another fruit juice rich in pectin. Elderberries lack both acid and pectin and these must be supplied for proper jelling results. Equal parts elderberry and tart apple juice [with ¾ cup sugar per cup of juice] make a very nice jelly. Other fruits low or lacking in pectin are: peaches, cherries, strawberries, rhubarb, and pineapple.

"What is the best way to melt paraffin for jelly and jam making? Is the paraffin put on in a thin or thick layer?"

Be sure not to overheat the paraffin. A good way to melt it is to set an enamel pitcher containing the paraffin in a pan of boiling water. The paraffin is then easily poured on top of the jelly or preserves. Pour on paraffin to make a thin layer and rotate the glass carefully so that the paraffin comes in direct contact with the glass all the way 'round. Add another thin layer after the first is cold.

"Why should jelly be cooked in small quantities [no more than 2 quarts at a time]?"

Evaporation does not take place rapidly enough if a large quantity of juice is used and the long period of cooking affects the color and flavor of the jelly and often results in tough jelly.

[If you need culinary advice call or write Mary Meade, Chicago Tribune, Superior 0200. Inclose a self-addressed, stamped envelope for answer by mail.]

Mary Meade's Menus for Week

	BREAKFAST	LUNCH	DINNER
SUN	Orange Juice Bacon Strips Quick Apple Coffee Cake Milk Coffee	[DINNER.] Veal Roast with Gravy Boiled New Potatoes Hot Buttered Lima Beans Grated Carrots and Celery with Orange Sections on Lettuce Whole Wheat Bread Bakery White Cake Milk Coffee or Tea	[SUPPER.] Buffet Style: Cold Meat Slices Potato Salad Garnished with Green Pepper Rings Tomato Slices Celery Curls Pickles Hot Bakery Rolls Fresh Fruit Milk Coffee or Tea
MON	Melon Wedges Crispy Rice Cereal Soft Cooked Eggs Whole Wheat Toast, Jelly Milk Coffee	Pork Sausage Patties on Buns Topped with Tomato Slices Tossed Greens with French Dressing Chilled Applesauce Milk	Meat Pie: Leftover Veal with Lima Beans, Carrots, Potatoes Baking Powder Biscuit Crust Tomato Sections on Greens Radishes, Celery Leftover Bakery Cake Milk Coffee or Tea
TUES	Tomato Juice Farina with Raisins Fried Eggs Hot Muffins [Prepared Mix] Jelly or Jam Milk Coffee	Fresh Fruit Salad with Cottage Cheese Cucumber Sandwiches Chocolate Cup Cakes Milk	Swiss Steak Creamy Mashed Potatoes Corn on the Cob Coleslaw: Cabbage, Carrot, Apple Enriched White Bread Peach Snowbank Pie Milk Coffee or Tea
WED	Canned Grapefruit Juice Shredded Wheat Biscuits Poached Eggs Enriched White Toast, Honey Milk Coffee	Canned Vegetable Soup Peanut Butter and Jelly Sandwiches Pears Milk	Braised Liver Hot Vegetables with Bacon Dressing Tomato and Cucumber Slices on Greens Rye Bread Apple Slices Baked in Honey or Brown Sugar Milk Coffee or Tea
THURS	Orange Juice Fried Pork Sausage French Toast, Sirup Milk Coffee	Stuffed Tomatoes on Lettuce Carrot Sticks Rye Bread Small Cakes Cocoa	Spicy Meat Balls with Gravy Oven Browned Potatoes Green Beans Waldorf Salad: Apples and Celery on Lettuce Cracked Wheat Bread Sliced Peaches and Cream Milk Coffee or Tea
FRI	Prune Juice Oatmeal Bacon Strips Sweet Rolls Milk Coffee	Creamed Eggs and Mushrooms on Toast Tomato Slices Apples Milk	Frozen Mackerel Fillets Parsley New Potatoes Cauliflower with Cream Sauce Tossed Salad: Tomatoes, Cucumber, Green Pepper, Greens Cracked Wheat Bread Jelly Roll Milk Coffee or Tea
SAT	Canned Grapefruit Juice Shredded Wheat Biscuits Scrambled Eggs Cracked Wheat Toast, Jelly or Jam Milk Coffee	Bacon and Tomato Sandwiches Lettuce with Thousand Island Dressing Jelly Roll [Leftover] Milk	Baked Macaroni and Cheese with Frankfurters Baked Acorn Squash Tomato Slices and Green Pepper Rings on Lettuce Enriched White Bread Scotch Teas [Cookies] Milk Coffee or Tea

New Costume Jewelry Gay, Hard to Resist

BY REA SEEGER.

Ceramic costume jewelry continues to tempt shoppers who are out for something new. It is so realistic; it might fool a botanist were less license taken with the color. For example, there are romantic pale blue gardenias. It's a luscious shade, but who ever heard of blue gardenias? The sets of matched ear rings and chest pin are modestly priced, the ear rings are fashionably wide and big, and the chest pin surprisingly wide.

Every flower loved by women is available and the flower-like pastels make exceptionally effective touches of color on fall and winter costumes. Yellow, gold, orange, rich reds, and greens are combined to make the ideal fall colorings for wear with tweeds and woolens. Most of the pins and clips are huge, so are the ear rings, and the process of finishing the ceramics has been perfected till the sheen of each piece is flawless and smoothly even of tone and color. Subtle pastels and many ivory and mat white blossoms with vivid green foliage provide white dramatics for dull black dresses of crepe or those designed for dress parade.

New pieces of painted enamel are amazingly perfect in color, shape and outline. There are boutonnieres, neat little nosegays, and even rather elaborate corsage arrangements of this painted enamel, such as pansies, daisies, and rosebuds. The big bow knot pin in several fresh vivid colors is a perfect piece for tailored coat dresses or for the lapel of a suit jacket. All of this ceramic jewelry is made in this country.

* *

Women Voters' Board.

The board of directors of the Illinois League of Women Voters will meet in all day session Tuesday at headquarters, 225 N. Michigan av.

Ration Roundup

PROCESSED FOODS — Blue stamps A8 thru Z8 and A5 thru L5 [book 4], 10 points each, good indefinitely. Blue tokens become invalid Oct. 1.

MEATS, CHEESE, FATS, CANNED MILK—Red stamps A8 thru Z8 and A5 thru G5 [book 4], 10 points each, good indefinitely.

SUGAR—Sugar stamps 30, 31, 32, 33 [book 4], 5 lbs. each, good indefinitely. Sugar stamp 40, 5 lbs. for canning, expires Feb. 28, 1945. Extra 20 lbs. for canning with spare stamp 37 upon application to local ration board.

SHOES—Airplane stamps 1 and 2 [book 3], each good for one pair indefinitely.

GASOLINE—Coupons 12 in A books expire Sept. 21.

FUEL OIL—Coupons 4 and 5 may be used now or exchanged after Sept. 30 for class 3 coupons, good indefinitely.

WASTE FATS—Each pound worth 2 red ration points and 4 cents.

Autumn Dress

2712
SIZES 14-50

For all those informal social affairs on the autumn calendar, this dress is ideal. It has interesting shoulders, slim lines, and delightful simplicity. Style No. 2712 is designed for sizes 14 to 50. Size 36 requires 3⅛ yards of 39 inch material.

Order Clotilde patterns from Chicago Tribune, P. O. Box 537, Grand Central Annex, NEW YORK CITY. Print name and address; state size. Each pattern is 10 cents, plus 2 cents for mailing. The fashion book, on sale at Tribune Public Service offices, is 15 cents, 12 cents if ordered by mail with a pattern.

Camp Algonquin Fund Is Increased to $636.02

An anonymous contribution of $1 yesterday brought the Camp Algonquin fund, used to send underprivileged Chicago children to camp on the Fox river, to $636.02 for the summer of 1944. Your contributions to the fund may be addressed to Chicago Tribune Charities, Inc., Camp Algonquin fund, Tribune tower, Chicago, Ill.

Moral Development Is Needed, U. of C. Graduates Are Told

If man's moral development had kept pace with his technological development, the world would not today be in such a tragic state, Aaron J. Brumbaugh, dean of students at the University of Chicago, told 309 graduates yesterday. The ceremony was the Midway's 218th convocation—the 11th in war time.

Education, Dean Brumbaugh said, must teach a sense of values, an understanding of the qualities of conduct, and the characteristics of social life that are to be cherished and those that are to be shunned. "Man, if he believes in freedom, must accept the responsibilities that all free men share," he said. "If he believes in justice, he must practice justice and oppose injustice."

The graduates included 47 from the medical school, 31 of whom received commissions as first lieutenants in the army and 16 of whom received commissions as lieutenants, junior grade, in the navy. The commissions were presented by Capt. B. B. Wygant for the navy, and Maj. Herman E. Smith for the army. Degrees were conferred by Ernest C. Colwell, vice president of the university.

* *

Temple Sholom Board.

The board of directors of Temple Sholom will meet at 8 p. m. Tuesday in the Temple library.

$5 PRIZE RECIPE

Apple Topped Pork Chops.

[Serves six.]

6 loin pork chops
Salt, pepper
3 apples, cored and pared
1 tablespoon brown sugar
1 tablespoon butter
¼ cup sweet wine
¼ cup hot water

Season chops with salt and pepper and place in baking dish into which they fit snugly. Cover with thinly sliced apple rings. Sprinkle with brown sugar and dot with butter. Bake in hot oven [400 degrees] until chops begin to brown. Add wine and hot water; cover tightly, and bake at moderate temperature [350 degrees] until tender, about 30 minutes. Baste occasionally with liquid in dish.

MRS. GRANT BALLANTINE,
Bloomington, Wis.

Send your favorite recipe to: Recipe Contest, Chicago Tribune.

Crocheted Rug

BY ELLEN BRUCE.

Crocheted rugs made from carpet warp and castoff hose are handsome for any spot in the home. Two shades of carpet warp are used, and any color hose may serve as a base without stripping or dyeing. Care must be given to the working tension or the rug will not lie flat.

For instructions in crocheting the rug, No. 360, send 10 cents in stamps or coin, plus 2 cents for mailing cost, to the Needlework Bureau, Chicago Tribune, 220 Fifth av., New York 1, N. Y.

Delta Mu Delta.

Delta Mu Delta, honorary scholastic society of the Northwestern university evening school of commerce, will hold its annual meeting and initiation of new members Thursday night at the Normandy house.

"PAPA" BOUCHE
Closes His
26th Consecutive Season
Sunday, Sept. 10th
At His Beautiful
VILLA VENICE
Presenting His Own
MUSICAL CAPRICE REVUE
The Show Is Really Different from Anything You Have Seen
3 TIMES NIGHTLY
American and Latin Band
Milwaukee Ave. at Des Plaines River
Route 21 Phone Wheeling 8

G-RANCH
RODEO
and TEXAS
WILD WEST
THRILL SHOW
VETERANS of FOREIGN WARS of U.S. Cook County Council
LAST 2 DAYS! TODAY & TOMORROW
MATINEES at 2:30
EVENINGS at 8:30
50,000 CHOICE SEATS $1
Reserved Section $1.50
CHILDREN ALL SEATS 50c (All Plus Tax)
• Wild Horses from the Badlands of South Dakota!
• Bronc-Busting!
• Bull-Dogging!
• Cowboys! Indians!
• Death-Defying Thrill Acts!
SOLDIER FIELD

college inn Presents
the band of renown
les brown
and his orchestra—with a
big floor show
panther room
bamboo room
no cover charge in either room • minimum charge in bamboo room $1, except sat. plus existing taxes
hotel sherman

AMUSEMENTS

HARRIS MAT. TODAY
MOVES to STUDEBAKER SUNDAY
GEORGE ABBOTT'S FUNNIEST COMEDY
KISS and TELL
KATHARINE WARREN JACK DAVIS BILLIE LOU WATT
SEATS NOW—Studebaker Box Office
Evenings (Inc. Sun.) $1.20, 1.80, 2.40, 3.00
Pop. Wed. Mat. $1.20 & 1.80 (Tax Incl.)
Sat. Mat. $1.20, 1.80, 2.40

HARRIS—Beg. Mon. SEATS NOW!
DIRECT FROM BROADWAY TRIUMPH
MAX GORDON presents
RUTH GORDON
In a New Comedy
OVER TWENTY-ONE
by RUTH GORDON
Staged by GEORGE S. KAUFMAN
EVES. $3.00, 2.40, 1.80 & 1.20 (Tax)
Wed.-Sat. Mats. $2.40, 1.80, 1.20 (Incl.)

SELWYN Air Cooled MAT. TODAY
ZASU PITTS in "RAMSHACKLE INN"
"RIOTOUSLY FUNNY"
Eves. Inc. Sun., $1.20-$3
Sat. Mat., $1.20-$2.40
Wed. Mats., $1.20 & $1.80
Tax Inc.
NOTE—LAST PERFORMANCE SATURDAY, SEPT. 30th

BLACKSTONE TONIGHT at 8:30
Eves. thru Sunday. Mat. TODAY at 2:30
THE NAUGHTY MUSICAL HIT!
"EARLY TO BED"
Direct from B'way!
EVENINGS $1.20 to $3.60
SAT. MAT. $1.20 to $3.00—Tax Inc.

ERLANGER TONIGHT
AIR CONDITIONED
OKLAHOMA!
Mail Orders for Sept., Oct. Send Stamped Envelope
Eves., Incl. Tax—$4.20-3.60-3.00-2.40-1.20
Matinees $3.00-2.40-1.80-1.20

GREAT NORTHERN • NOW PLAYING
"IT'S HIGH TIME"
Comedy LAFF RIOT!
PRICES: EVES., $1.20-$3.00, Inc. Tax
MATS. WED. AND SAT. AT 2:30
SUN. MAT. AT 3:00 P. M.
BEST SEATS $1.80

CHICAGO DAILY TRIBUNE
18 **** Sat., Sept. 9, 1944.

NEW CITY PLAN ON TRACTION PUT BEFORE COUNCIL

Kelly Backs Withdrawal of Offer to Purchase.

BY WILLIAM SHINNICK.

An official report presented to the city council yesterday admitted that there is little or no hope of carrying thru Mayor Kelly's plan of traction unification under municipal ownership within two years. The report recommended an alternate program allowing or forcing the elevated and surface lines to order new equipment at an estimated cost of 15 million dollars.

The new plan, drawn up by Philip Harrington, commissioner of subways and superhighways, was referred to the city committee on traction. It recommended withdrawing the city's offer of 85½ millions for the surface and L lines and wiping off the books the 1941 unification ordinance which would have saddled a company with a capital of 179 million dollars on the car riders.

Transit Board Provided.

Traction experts said that the contemplated action, which was approved by Mayor Kelly, marked an about face in city policy on traction. The new plan made provision for setting up a new transit board with resources ample enough to permit it to buy rolling stock and operate a small municipal company along routes it selects, with or without transfers to the existing facilities.

This drastic step was urged only if the companies found it inexpedient, or refused, to order equipment necessary to benefit the riding public for the next two years. Representatives of the companies said the new move was a surprise to them. The city until recently has maintained the possibility of unifying the two properties and also the Chicago Motor Coach company, by May, 1945.

Lack of Funds a Barrier.

There was much doubt where the bankrupt elevated company, which has operated for 20 years at an average loss of a million dollars a year, would get 4 millions to spend on a signaling system and 130 new steel cars. This company was ordered by the Illinois Commerce commission in 1939 to spend 36 millions for such purposes. The order is still in effect, but lack of money made it impossible to comply. This lack of funds is still acute.

Under the new city plan the surface lines would buy 250 new street cars and 735 buses including 270 on order.

Here again the city had been preceded by the commerce commission. On April 10, 1942, when the company was granted a 1 cent fare increase, the commission commanded the surface lines to buy 200 modern street cars, 100 trolley buses and 100 gasoline buses. The attempt on the part of the company to acquire the vehicles was balked by the office of defense transportation. The order still holds.

Lines Get 30 Buses.

Only a few days ago the lines got the first of 30 new and bigger buses. Yesterday 20 had been received and are being put into operation.

The surface lines have 24 millions in cash for renewals and equipment, and are willing to spend it if they can. Their last purchase, 85 of the Madison street type car, was in 1934. The bondholders wanted to buy more of these cars then but were unable to do so in receivership because of the unfriendly attitude of the city.

LOSES $49 TO GUNMEN.

Jack Sherwood, 6452 Union av., was robbed of $49 by two Negro gunmen in front of 64 E. 56th st., he reported to police yesterday.

Two, please. Our refrigerator is out of order.

RETAILERS EYE U.S. AUCTION OF SURPLUS GOODS

Fear Small Dealer Faces Competition.

Ashland, O., Sept. 8 (AP).—The Defense Plant corporation's initial auction of surplus property left over from plant construction jobs drew conflicting opinions today.

"It's great," exclaimed A. A. Bone, a Buckeye farmer who purchased the first item offered, an iron-bed wheelbarrow, for $5.

Clyde A. Zehner of Harrisburg, Pennsylvania's agricultural adjustment administration chairman, said he would recommend adoption of the DPC auction program in his state.

But H. F. Stotzer, of Archbold, O., hardware dealer and a member of the Ohio Small Business commission, remarked that many purchasers paid prices exceeding the worth of certain articles.

Fear U. S. Competition.

Stotzer added that while hardware dealers were not interested in used merchandise they are concerned lest large sales of surplus DPC supplies affect adversely the small dealer.

The auction drew an attendance estimated at 3,000 and bidding was lively.

Items on the block included monkey wrenches, posthole diggers, rubber boots, industrial helmets, wire, hand drills and bits, heating stoves, crow bars, assorted hammers, rubber hose, welding machines—a total of more than 500 kinds of merchandise.

Prices Under Appraisal.

The surplus goods offered here were appraised by the agencies at from $13,000 to $15,000.

Government representatives guessed at today's likely receipts and estimates ranged from $6,000 to a top of $10,001.

John van Ginhoven of Nashville, Tenn., engineer for the DPC in a 10-state area, said it is planned to hold similar auctions of surplus miscellaneous DPC goods thruout the nation, probably at sites of the country's 1,500 regular livestock auctions.

Two Slain by Gunmen on South Side Street

Robert Hamilton, 30, of 3206 La Salle st. and John Hawkins, 25, of 3309 Giles av., both Negroes, were shot dead at 30th st. and Wentworth av. last night in a quarrel with a Negro witness identified as Albert Johnson, 54, of 3220 Wentworth av. The gunman fired one shot each at Hawkins and Hamilton.

WALLET AND $20 LOST.

A wallet containing $20 was lost on Ohio st. east of State st. by Forrest Lowell of 7030 Overhill av.

CALL 40 TO QUIZ OF U.S. OFFICIALS' ACTIVITY IN PAC

[Chicago Tribune Press Service.]

Washington, D. C., Sept. 8.—Announcing that 40 witnesses have been subpenaed, a subcommittee of the house committee on un-American activities today set Sept. 25 for the opening of hearings into charges that high ranking New Deal officials have been linked with the Communist dominated CIO political action committee in illegal electioneering.

"The ground work has been well laid," said Rep. Thomas [R., N. J.]. "Our investigators have been most thoro and the hearings will show a wealth of incriminating detail. No matter how high placed the official may be, I, for my part, intend to let the chips fall where they may."

71 Officials Named.

Chief Investigator Robert E. Stripling recently made public a list of 71 government officials, including two members of the cabinet and several White House staff attaches, who were shown to have been in frequent communication, by telegram and long distance telephone, with Sidney Hillman, chairman of the PAC, and his assistants.

In a 200 page report last March, the full committee found the CIO-PAC to be under the complete domination of the Communist party in the United States.

Support of Daily Worker.

It cited 144 prominent CIO leaders who "have publicly declared their support of the Daily Worker, the Communist newspaper which over a period of 20 years has published a larger volume of subversive, seditious and treasonable utterances than any other publication ever known in this country."

It concluded that the Hillman group's activities were "a subversive Communist campaign to subvert the congress of the United States to its totalitarian program."

Police Seek One of Pair in Attempted Burglary

Police last night made a search for the man companion of Charles Grondin, 23, of Lorain, O., a merchant seaman, who was shot and captured yesterday by Joseph Brodzinski, 39, after they attempted to break into Brodzinski's grocery at 8000 Brandon av. Brodzinski fired several shots at them as they tried to flee in his grocery truck, which they ran for half a block on battery power.

STATES ADOPT BILL TO GUARD WATER RIGHTS

Representatives from 29 states, meeting yesterday in the Stevens hotel, charged that the omnibus flood control and rivers and harbors bills, now pending in the senate, contain "various provisions inimical to the sovereign rights and interests of the states and the people."

They said in a resolution that the purpose of the meeting was to:

1. Assure local and state participation in plans for water resources development.

2. To preserve the integrity of state water laws.

3. To perfect amendments to the bills to bring about these ends and assure the passage of these amendments.

The amendments, if adopted, the resolution held, will protect the rights and interests of the states.

They are: 1. To bring about integration of army engineers and the bureau of reclammation to halt duplicating activities. 2. To provide means for states and local interests to have a full part in plans which affect them. 3. To bring about a congressional policy to resolve questions of conflict between claims of irrigation and navigation.

Saturday Review

Store Hours Saturday: 9:45 A. M. to 5:45 P. M.

HAND-PAINTED
sweaters

Something new in sweaters! Your pet styles with beautiful, colorful garlands and bouquets painted on them. Sweaters in pink, white, blue, yellow, kelly, purple, cherry. 34-40. **6.95**

Sweaters, Fourth Floor.

CARSON PIRIE SCOTT & Co..

Saturday Review

OSTRICH *powder puff*

A poof of feathers in a little round powder puff of a hat . . . provocative as a wink and definitely eye-catching . . . crowning touch to your dark fall clothes. **8.95**

Main Section, Fifth Floor

LIFE BRAS *by Formfit*

is an accessory-in-chief to your full-view fashions—molding smooth, sculptured contours with the desired youthful uplift. Sketched, satin with lace. **1.75**

★ Others, 1.25 to 2.50

Corsets and Brassieres, Third Floor, Wabash.

Saturday Review

Georgiana's
ALL-TIME CLASSIC

Georgiana's all-wool standby to wear everywhere you go, and constantly. In magnetic autumn colors of maize, green, or melon. 12 to 20. **10.95**

Daytime Dresses, Third Floor, State.

CARSON PIRIE SCOTT & Co..

BLACK SUEDES
give heels a grand opening for fall

The open heel that gives your foot such a pretty perspective is high-stepping right into Fall's Good Fashion graces. We've done it in black suede, in styles that step lively with your career-to-Officers' Club schedule.

Wabash Avenue Shoe Shop, First Floor.

CARSON PIRIE SCOTT & Co..

BUTTERMILK GIRL
CREAM *by Delettrez*

Rich, healthy buttermilk whipped into this soothing, softening cream with a wonderful way of perking up dry, sensitive skins. Leave it on over night and your skin will wake up glowing. Now **1.00**

Plus 20% Federal Excise Tax.

Toiletries, First Floor.

CARSON PIRIE SCOTT & Co..

3 Tribune Phone Numbers
SUPerior 0200 Public Information Service
SUPerior 0260 Sports Bulletin Service
SUPerior 0100 Want Ads—General Business

Chicago Daily Tribune
THE WORLD'S GREATEST NEWSPAPER

SECTION TWO
SPORTS MARKETS
Sat., Sept. 9, 1944. *** 19

YANKS TAKE GAME LEAD; SOX BEAT BROWNS

SON OF PEACE WINS INAUGURAL AT HAWTHORNE

Quizzle Finishes 2d with Martian 3d.

Speed Stake Field

TEN sprinters were named in the overnight entries for the six furlong $7,500 added Hawthorne Speed handicap today at Hawthorne. The field listed according to post positions follows:

	Wgt.	Jockey.	Prob. odds.
Gold Princess	119	J. Higley	8-1
Signator	116	L. Haas	4-1
Eaglee Gold	104	No boy	10-1
Bonnie Sox	113	A. Skoronski	5-1
Bright Willie	109	S. Haynes	8-1
*Holdall	111	No boy	3-1
Harriet Sue	113	No boy	4-1
Happy Issue	112	No boy	6-1
Sirius	113	W. Bailey	5-1
*Bolus	115	No boy	3-1

*R. Tikulski entry.

BY MAURICE SHEVLIN.

Son of Peace, C. U. Yaeger's stout finishing son of Stimulus, scored a two length victory over A. S. Higgins' Quizzle yesterday in the $2,500 Inaugural handicap, feature of the opening day of Hawthorne's 34 day fall meeting.

The victor, ridden by F. A. Smith, came from fourth at the turn for home to subdue Quizzle and Martian, which was running with Happy Pilot as the Happy Hour farm's entry. Quizzle, with Willie Bailey up, wound up three lengths in front of Martian. Happy Pilot was three quarters of a length back.

Opening Card Attracts 10,500.

The Inaugural, an event for 3 year olds and up at a mile and 70 yards, drew a field of seven and was witnessed by a crowd estimated at 10,500. The mutuel handle was $731,811 for the day.

Son of Peace's victory was his fourth since Yaeger claimed him for $1,500 from the Calumet farm on June 30 at Washington park. He paid $6.80, $4, and $2.40 for $2. Quizzle returned $3.40 and $2.40. The entry paid $2.20 to show.

The secondary feature, a six and one-half furlong $1,800 event for 3 year olds, went to the Capital B. farm's Captain Eddie by a nose over Mrs. H. J. Damm's Zacapet. Bolo Babe was third in a field of 10. The winner, ridden by Stanley Freeman, paid $6.80, $4.20, and $3.

Daily Double Pays $698.

Brosnan and Halley's Cyclorama, a 66 to 1 shot, went over by a neck in yesterday's opener and held on to his second victory in two years of racing even tho a foul was claimed by Smith, the rider on Mrs. Harry Pardue's Doubt Not, the 6 to 5 favorite. Cyclorama, ridden by Freeman, bore out in midstretch and bumped Doubt Not several times just before passing the judges' stand. The winner paid $135.60, $42.40, and $25.80.

The daily double amounted to $698 when E. B. McAtee's Alldepends scored in the second race under a handy ride by Jackie Martin.

D. V. McClure's Gold Princess, winner of the $15,000 Modesty handicap at Washington park, has been assigned top weight of 119 pounds for the $7,500 Speed handicap, feature of today's card.

Harriet Sue Is Entered.

The field for the first of six major stake races of the 34 day Hawthorne meeting is composed of nine other thorobreds, 3 year olds and up, including the Henry Tikulski entry of Bolus and Holdall, rated 3 to 1 favorites. The Speed handicap is set for six furlongs and today's running will be the ninth.

The other probable starters are Hyman Friedberg's speedy 3 year old, Harriet Sue, Woolford farm's Signator, Brolite farm's Roman Sox, Mrs. Frank Nugent's Espino Gold, Creech and McIlvain's Bright Willie, Happy farm's Happy Issue, and Mrs. V. E. Smith's Sirius.

SANTA ANITA TO BE RETURNED TO OWNERS MONDAY

Los Angeles, Cal., Sept. 8 (AP). — Santa Anita race track at nearby Arcadia will be turned back to the Los Angeles Turf club next Monday by the army, an announcement from the war production board said today.

It was added, however, that because of war man power shortages, the track officials have waived provisions of the government's lease under which the track was to be restored to its original condition before its return to the Turf club.

In the WAKE of the NEWS

BY ARCH WARD.

THERE are three doubles for well known figures on the Chicago Bears' squad. . . . Fred Mundee, the baldish center, could be taken for a youthful Jimmy Dykes. . . . Guard Pete Gudauskas is reminiscent of Will Rogers, and a sunburned nose makes Tackle Al Babartsky a ringer for W. C. Fields as he might have been 30 years ago. . . . Bob Brumley, former Rice institute star, will be the starting quarter back for the Fleet City Bluejackets at Camp Shoemaker [Cal.] this fall. . . . George Blake, former manager of Fidel LaBarba, ex-flyweight champion, has a cocktail bar in Los Angeles. . . . Col. George H. Cushman and Lt. Col. Frederick H. Gaston, new post commander and assistant post commander, respectively, at Fort Sheridan are former college football players, the former at Georgia Tech and the latter at Penn State. . . . Paul Christman, Missouri's gifted forward passer and a member of the 1941 College All-Star squad, has been promoted to lieutenant [j. g.] at a Brazil base. . . . He entered the navy as a chief before Pearl Harbor. . . . Cadet Charles Runnels of Iowa Pre-Flight school never had played football, but when he missed winning the regimental heavyweight boxing title because of too much tackling, Lt. Comdr. Jack Meagher invited him to join the Seahawk squad. . . . Lt. Tom Farmer, former star half back at the University of Iowa, was wounded twice during the marine landings on Guam. . . . Sgt. Bob Brenton, outstanding tackle on Missouri's 1941 Big Six champions and Sugar bowl representative, was killed in the occupation of Saipan. . . . Tulane again will have an all-alumni coaching staff. . . . Tate Page, coach at Transylvania and a former Green Wave tackle, has been signed to coach the linemen by Coach Monk Simons. . . .

If the war ends in time, a big delegation of New Orleans fans will make the trip to Notre Dame for the Tulane game on Oct. 7. . . . Says Billy Evans, former big league umpire and now president of the Southern association: "The major league club that buys Pete Gray, Memphis' one armed outfielder, will be repaid the original investment many times. . . . He has a chance to become the biggest gate attraction since Babe Ruth." . . . Jack Barrett, the Pirates' leading base runner, hung up 51 thefts in one season in the Ohio State league. . . . Southeastern conference football officials will receive $75 instead of $62.50 for working major football games this season. . . . Ellsworth Vines says he would rather play golf for $50 a week than tennis for 10 times that sum. . . . An Oakland [Cal.] baseball fan was fined $10 for throwing a pop bottle at an umpire. . . . His defense was: "It's the customary thing in Philadelphia, where I come from."

Hayden's Lane.

Of the very few places that stay the same,
One of the nicest is Hayden's lane;
That's why now and then on a sunny day
I like to wander its pleasant way.

A quaint little mall off a teeming street,
Once you enter, it's advance or retreat;
You either turn back or go farther still,
For the other end is a wooded hill.

Wars have come and wars have gone,
Families have changed, the Haydens moved on,
But the little houses along the way
Stay just as they were in that yesterday.

No modern improvements, no boulevard lights;
You get the full splendor of moonlit nights,
When I'm weary of change and its constant strain
I just take a walk thru Hayden's lane.

And I'm back again in the yesteryear,
In a world unhurried, unfettered by fear;
Too, I catch a faint echo of youth's refrain
As I wander along thru Hayden's lane!

—Jazbo of Old Dubuque.

* *

Famous Last Words.

Let's go this way; I'll get more salutes.—Ensign John.

Don't sweetheart me!—Virgie the Receptionist.

* *

Secret Ambitions.

To be a surgeon and some night at a party, after a dame's long recital of "her operation," to exclaim "and, now just you listen until I tell you about MY operations."—John Fahrner Jr.

* *

Do You Remember Way Back When:

All the lassies aspired to be "It girls" like Clara Bow.—Eskay.

We went to the blacksmith shop for horseshoe nails which we made into good luck rings?—Lores.

We were told when we left food on our plate, "You may want that badly some day"? And now we know our parents weren't kidding.—Lou Blish.

* *

Hole in One.

The Rev. E. S. Shea, C. S. C., Medinah Country club, seventh hole, 183 yards.

* *

Thinkogram.

The most important advances made by the human race were contributed by men who considered themselves of no importance. — The Creek Fisher.

* *

The Wake Depends Help!
Upon Its Friends. Help!

* *

Amusing Musings.

A girl who is good for forty nots an hour is anything but fast.—Augie, the Miller.

When money talks, nobody interrupts.—Josephine Griffin.

* *

Crowding the Hero Bench.

When the girl friend said "You mustn't see me any more," I didn't turn out the lights.—Perly.

Ten Years Ago Today—A home run by Bill Jurges gave the Cubs a 2 to 0 victory over the Boston Braves. . . . The White Sox beat the Senators, 11 to 3. . . . Schoolboy Rowe registered his 22d triumph of the season as the Tigers whipped the Boston Red Sox, 5 to 4.

CLANCY'S HOME TOWN

One of the brightest gems of prose poetry in Wake history—Daniel Francis Clancy's "It's Hometown"—is a highlight of the 1944 In the Wake of the News Book, which will go on sale at news stands thruout Chicagoland on Sept. 15. For this and hundreds of other brilliant contributions culled from a year's columns you should place your order now by addressing Chicago Tribune Public Service office, 1 S. Dearborn St. The prices: over the counter, 25 cents; by mail, 30 cents; for overseas mailing, 40 cents. Don't miss the

IN THE WAKE OF THE NEWS BOOK

Twilight Prayer.

Dear Shepherd, kind, who in the olden day,
Counted with care the flocks that reached the fold,
Who saved the one that, lingering, lost the way
And would have perished on the mountain cold,
Hear, Thou, my prayer and guide my steps aright—
For I am lost in all-surrounding gloom—
Please, gentle Shepherd, lead me to the light
And guard me safely all the way back home.

Dear Shepherd, kind, my steps have wandered far
Away from paths the innocent have trod;
My blinded eyes no longer see the light
That beckons, guides, and points the way to God.
Please take my hand, lest I still further stray;
Please guide my feet, that they no longer roam,
Forgive my sins and let me from this day
Be worthy of the love that brought me home. —Pat Larkin.

* *

Months Were Longer in Those Days.

Item from the Chippewa Falls [Wis.] Herald-Telegram via Helper K. E. C.

They had crossed at a jump the famous Argonne forest, where Gen. John J. Pershing's doughboys fought for six bitter weeks in September, 1918.

* *

Overheard at the Bar.

Beg your pardon, but aren't you Bill Johnson? . . . No? O, I'm so sorry. . . . We went thru school together. . . . No, I couldn't think of it. . . . Well, just one, if you insist. . . . My, this cherry flip is delicious! —Eve.

* *

Pet Peeves.

No vacation, plus amateur snapshots of another's, with lengthy boring verbal accounts thereof.—S. G. Wick.

That all the foods I really like are fattening.—Blondie from So. Paulina.

* *

Revised Quotation.

In the fall an old man's fancy turns to thoughts of votes.—Distant Dan.

* *

Ad Similes.

As dejected as a golfer on a rainy day.—V. Gates.

As certain as the fact that Byron Nelson will be the favorite in any golf tournament he enters.—The Left Handed Dane.

NEW YORKERS WHIP BOSTON IN 12TH, 7 TO 6

Bucher's Error Sets Up 2-Run Rally.

Boston, Mass., Sept. 8 (AP).—Displaying much of the fire and determination of their famed predecessors of yesteryears, the New York Yankees regained undisputed possession of first place by defeating the Boston Red Sox, 7 to 6, in 12 innings today.

Losers in their last six starts here, the Yanks put together an error, two infield hits, and Ossie Grimes' double for their two run winning rally against Red Barrett, who relieved Joe Bowman at the start of the eleventh.

Both Score in 12th.

Boston, however, came back fighting in its side of the 12th and the first four batters reached base on Jim Turner, who took over for Hank Borowy when a 5 to 5 deadlock was threatened in the 10th inning.

Lou Finney opened with a double to center, remained on second when George Metkovich beat out an infield hit, and scored after Grimes made a wild throw on Pete Fox's perfectly placed sacrifice.

Yanks Trail at Start.

Borowy was given a two run sendoff but it was wiped out when Johnson hit his 17th homer of the season with two on in the last of the first. Etten's 19th homer gave the Yankees their fifth run in the 10th.

New York.	Ab	R	H	P	A
Stirnw's,2b	5	2	5	2	
Metheny,rf	5	2	1	1	0
Martin,lf	5	0	2	0	
Lindell,cf	6	2	3	7	0
Etten,1b	6	3	1	10	2
Crosetti,ss	5	1	3	3	2
Grimes,3b	6	2	2	2	4
Garbark,c	6	2	2	0	
Borowy,p	4	0	1	1	
Turner,p	1	0	0	0	1
	49	13	36	12	

Boston.	Ab	R	H	P	A
Finney,lb	4	2	1	6	1
Metk'vich,cf	6	2	4	1	
Fox,rf	5	1	2	2	0
Johnson,lf	4	1	2	0	
Tabor,3b	6	2	2	2	7
Bucher,2b	5	0	1	1	
Partee,c	5	1	6	0	
Lake,ss	4	0	1	1	2
Bowman,p	3	1	1	1	2
*Newsome	0	0	0	0	
Barrett,p	1	0	1	1	
	43	11	36	15	

*Ran for Bowman in 10th.

New York	200	001	100	102—7
Boston	300	000	001	101—6

Runs—Boston: Finney [2], Fox, Johnson, Tabor, Newsome, New York: Stirnweiss [2], Metheny, Martin, Lindell [2], Etten. Runs batted in—Metheny, Etten [2], Lindell, Crosetti, Grimes, Johnson [3], Partee, Metkovich. Errors — Garbark, Grimes, Partee, Finney, Bucher. Two base hits—Lindell, Grimes, Tabor, Finney. Home runs—Etten, Johnson. Stolen bases—Stirnweiss [2], Lake, Bowman. Sacrifices—Bucher, Finney, Fox. Double plays—Crosetti to Etten; Etten to Garbark; Barrett to Finney. Left on bases—New York, 11; Boston, 9. Bases on balls—Borowy, 4; Turner, 1; Bowman, 4; Barrett, 1. Struck out—Borowy, 3; Turner, 1; Bowman, 3; Barrett, 2. Hits—Borowy, 5 in 9⅔ innings; Turner, 3 in 2⅓; Bowman, 10 in 10; Barrett, 3 in 2. Winning pitcher—Turner. Losing pitcher—Barrett. Umpires—Rommel, Grieve, and Weafer. Time—2:52. Attendance—9,208.

SENATORS BLANK A'S, 4-0.

[At Washington.]

Philadelphia.	Ab	R	H	P	A
Hall,2b	4	0	2	3	
Epps,cf	3	1	1	0	
Estalella,rf	4	1	2	2	0
Hayes,c	4	1	3	8	1
Siebe,1b	4	1	12	0	
Metro,lf	4	0	2	2	0
Kell,3b	4	0	0	2	
Busch,ss	3	1	2	3	4
Ch'pher,p	3	0	0	2	
*Rosenthal	0	0	0	0	
	33	5	24	13	

Washington.	Ab	R	H	P	A
Case,lf	3	0	3	0	
Myatt,ss	4	0	1	1	5
Kuhel,1b	4	2	12	0	
Spence,cf	4	0	2	3	0
Vaughn,3b	3	1	1	2	
Ortiz,rf	4	1	3	3	0
Torres,3b	4	2	1	1	4
Guerra,c	3	2	3	1	
Haefner,p	3	0	1	1	3
	31	8	27	15	

*Ran for Hayes in ninth.

Philadelphia	000	000	000—0
Washington	020	200	00*—4

Runs—Washington: Vaughn, Ortiz, Torres [2], Guerra. Runs batted in—Torres [2], Guerra. Errors—Christopher, Myatt, Torres. Three base hits—Vaughn, Torres. Stolen base—Torres. Double plays—Myatt to Vaughn to Kuhel; Busch to Hall to Siebert. Left on bases—Philadelphia, 7; Washington, 6. Bases on balls—Haefner, 1; Christopher, 3. Struck out—Christopher, 3; Haefner, 2. Wild pitch—Christopher. Passed ball—Hayes. Umpires—Stewart, McGowan, and Pipgras. Time—1:47. Attendance—4,161.

DODGERS SCORE IN 9TH; DEFEAT PHILLIES, 4 TO 3

Philadelphia, Pa., Sept. 8 (AP).—The Brooklyn Dodgers remained out of the National league cellar by scoring a tie breaking run in the ninth inning for a 4 to 3 victory over the Philadelphia Phillies before 3,261 tonight. With the bases loaded, Howie Schultz trotted home from third on Frenchy Bordagaray's long fly for the winning tally.

Brooklyn.	Ab	R	H	P	A
B'rd'r'y,3b	5	0	0	2	
Owen,c	5	1	1	6	0
Galan,lf	3	1	1	1	
Walker,rf	4	2	3	3	0
Olmo,cf	4	1	4	4	0
Schultz,1b	4	2	9	1	
Stanky,2b	3	1	3	3	
Brown,ss	2	0	1	1	
*Braran,ss	1	1	1	0	
avis,p	2	0	0	1	
Webber,p	1	1	0	1	
	†34	10	27	10	

Philadelphia.	Ab	R	H	P	A
Mullen,3b	5	2	1	1	
Adams,cf	4	0	4	2	
Lupien,1b	3	1	8	1	0
Northey,rf	5	2	2	3	0
Waddell,lf	4	0	2	4	0
Peacock,c	5	0	3	8	0
Stewart,ss	4	0	2	2	2
Letchas,3b	4	3	2	1	
Raff'b'rger,p	3	1	0	2	
	37	13	27	8	

*Batted for Brown in seventh. †Chapman batted for Davis in seventh.

Brooklyn	000	200	101—4
Philadelphia	101	001	000—3

Runs—Brooklyn: Owen, Galan, Schultz [2]; Philadelphia: Adams, Lupien, Letchas. Runs batted in—Olmo [2], Chapman, Bordagaray, Northey, Adams, Mullen. Two base hits—Northey, Olmo. Home run—Adams. Sacrifices—Stanky [2], Raffensberger, Lupien. Left on bases—Brooklyn, 7; Philadelphia, 12. Bases on balls—Davis, 2; Webber, 1; Raffensberger, 2. Struck out—Davis, 3; Raffensberger, 4. Hits—Davis, 9 in 6 innings; Webber, 4 in 3. Winning pitcher—Webber. Umpires—Goetz, Jorda, and Reardon. Time—3:01. Attendance—3,261.

FORT SHERIDAN, BRONCO ELEVENS TO MEET TODAY

Kalamazoo, Mich., Sept. 8 [Special].—The Western Michigan Broncos will open their football season with Fort Sheridan tomorrow afternoon in Waldo stadium here and probably will be forced into the air in their efforts to win as the soldiers have a weight advantage in the line averaging 20 pounds per man.

Both teams will use the T formation. The Broncos may have an advantage in the attack as the squad had four weeks of summer practice in July.

Jersey City Club Signs Hartnett for 3d Season

Jersey City, N. J., Sept. 8 (AP).—Officials of the Jersey City baseball club announced tonight that Charles [Gabby] Hartnett of Chicago, who managed the Jersey Giants in 1943 and 1944, has signed a new contract for the 1945 season. Hartnett succeeded Frank [Pancho] Snyder, who resigned in 1942.

NOTHING FIGURATIVE IN THIS UPSET

Wally Moses upsets Catcher Tom Turner of St. Louis Browns while stealing home in the third inning of yesterday's game, which saw White Sox win, 9 to 5, and give Browns' pennant hopes a jolt. Moses' slide knocks ball (arrow) out of Turner's hand and also dislodges his mask. Hal Trosky (right) was at bat when Moses broke for home. [TRIBUNE Photo.]

SECOND COURT RULES IN FAVOR OF PREP PLAYER

A temporary injunction restraining the Illinois High School association from enforcing an ineligibility ruling against Albert Plain, Springfield High school senior, was issued yesterday in Chicago by Circuit Judge Robert J. Dunne.

Plain had been ruled ineligible for prep sports competition for one year because he participated in an all-star baseball game in Chicago last summer. The suit was instituted by J. R. Fitzpatrick, a Springfield friend of young Plain.

Association Not Represented.

The decision of the Chicago court came in the wake of action in Springfield, where Circuit Judge L. E. Stone had ordered Plain restored to the eligible list. The Springfield ruling was on a mandamus action brought by Plain's father against L. K. Davis, Springfield High principal.

Judge Dunne declared high school eligibility rules should be clarified. After the ruling, Albert Willis, executive secretary of the association, said the I. H. S. A. board had not changed its decision.

Willis said the association had not been summoned or requested to have legal representation at yesterday's hearing before Judge Dunne and consequently was uncertain as to what the organization's next step would be.

No Move to Reconsider.

"The association's board of directors will have to determine what action is necessary," Willis said. "As I understand it, the proper procedure now is for our legal staff to file suit to have the temporary injunction dissolved. Such a move would join the issue and bring a hearing of all phases of the subject."

Willis added that as far as he knew no action was being taken by the association to reconsider its decision declaring Plain ineligible. He said he also had not been notified of the Springfield proceedings which he understood involved Springfield High school and not the association.

First Exam—Football Variety—Will Be Held Today at N. U.

The Northwestern university football squad will end its first week of practice today with a scrimmage which is expected to go far toward testing the ability of the new men who are bidding for regular jobs.

For the scrimmage, the first string back field will be an all-letter man quartet of Jack Harker and

Jim O'Malley.

Henry Altepeter.

Henry Altepeter, half backs; Ben Schadler, quarter back, and Bob Funderburg, full back.

A number of line positions still are subject to change, but the group that has been operating as a starting unit consists of Jim O'Malley, center; Ray and Gene Justak, guards; John Kroeger and Steve Bennett, tackles, and Duane Sickels and Ken Wiitgen, ends. All except Kroeger, Ray Justak, and Sickels are freshmen.

PURDUE STRESSES SPEED.

Lafayette, Ind., Sept. 8 [Special].—Purdue's high speed offense was tested against a seven man line this afternoon as Coach Cecil Isbell continued to groom the Boilermaker attack for the season's opener with Great Lakes at the naval training center two weeks from tomorrow.

In an extended dummy scrimmage session, Isbell made frequent shifts in both line and back field combinations as he emphasized the necessity for speed on attack and alert downfield blocking.

One of the most effective line combinations used on offense had the veteran Frank Bauman and Joe Collings at ends; Pat O'Brien and Ken Gleesner at tackles; Art Haverstock and Morris Kaastad at guards, and Joe Winkler, center.

GOPHERS SEEK RESERVES.

Minneapolis, Minn., Sept. 8 [Special]. — Dr. George Hauser, head coach, is fairly well settled on the first two Minnesota football combinations for the new season, and now is in the process of building up reserves.

A scrimmage with the St. Thomas college team, which found the Gopher reserves taking a 6 to 0 hard fought decision, indicated he has some players who may help. Outstanding are Phil McManus, 180 pound left half back from Castleton, S. D., and Rudy Brandstrom and Dick Nelson, Duluth, freshmen ends.

BUCKEYES DRILL ON PASSES.

Columbus, O., Sept. 8 [Special].—Offense took up most of the two practice sessions in the Ohio State football camp today as Coach Carroll Widdoes continued to stress the Buckeyes' passing game. Quarter Back Matt Brown suffered a painful hand injury in the morning practice.

Two keen battles for line jobs have developed. Warren Amling, a guard on the 1942 freshman team, and Russ Thomas are competing for the tackle assignment opposite Bill Willis, while the guard assignment opposite Bill Hackett is a tossup between George Neff, from the 1943 team, and Freshman Tom Snyder.

SHUFFLE ILLINI BACKS.

Champaign, Ill., Sept. 8 [Special]. —Back field shifts occupied the Illinois football squad today. Orville Hall, Chicago freshman, moved from full back to left half, and John Martin, Champaign, from left to right half. Right half now appears to be ably manned with Paul Patterson, Buddy Young, Don Johnson, Bill Dickinson, and Martin. The last three also are able to play left half.

HEAVY LINE AT IOWA.

Iowa City, Ia., Sept. 8 [Special].—A heavier and more rugged line than that of 1943 is being developed at the University of Iowa. The present starting group averages 193 pounds. Replacements will maintain that weight for the first 14 linemen, only one of whom can be lost to the service during the season.

Coach Edward [Slip] Madigan, conducting a thoro search for improving players in the ranks of the fourth team, today came up with Bill Dallas, 175 pound full back from Mason City, and Bob Richards, speedy 150 pound half back from Oelwein. He also moved up Bud Flood of Chicago from fourth to second among the right guards.

Nelson Takes 6 Stroke Lead in Texas Open

Dallas, Tex., Sept. 8 (AP).—Byron Nelson clipped par again today to move into a class by himself at the halfway mark of the Texas victory open, his card for 36 holes reading 69—69—138. This gave the nation's leading money winner a lead of six strokes over his nearest competitor, Harold [Jug] McSpaden of Philadelphia.

McSpaden, who had tied Nelson's 69 with a brilliant four under par 32 on the back nine of yesterday's opening round, slipped badly today, taking a 75 to end just one stroke ahead of Sgt. E. J. [Dutch] Harrison of Wright field, Dayton, O., who moved up to 145 with his par 71, and Ray Mangrum of Beverly Hills, Cal., who shot a 72 to add to yesterday's 73.

Nelson was even with par until No. 6 where his ball rolled off the green on the second shot to cost him a bogey. But he made this up with a pitch and run on No. 8 for an easy birdie. He finished the first nine even par.

No. 10 found him sinking an eight-foot putt for a bird but he lost it with a bogey on the 11th where he missed a 15 foot putt and overshot, taking two more to hole out. Then he birdied No. 12 and on No. 13 he missed a birdie by a fraction of an inch when his ball stopped on the rim. He got a bird on No. 14, a 513-yard hole. His second shot landed a foot from the green and he laid up to within four feet of the hole to sink it easily. He parred the other four holes.

Ky Laffoon of Chicago scored a 73 today for a 148 total that left him in a tie for ninth. Johnny Revolta of Evanston, Ill., was a stroke back with 149 after a second round 73.

Fight Decisions

LAST NIGHT.

At New York—Jimmy McDaniels beat Ralph Zannelli [10]; Johnny Flynn beat Tommy Gomes [6]; Freddie Dawson knocked out Bucky Taylor [3].

BILL DIETRICH YIELDS 7 HITS IN 9-5 TRIUMP

Hurler Also Gets Home Run.

Revenge!

ST. LOUIS.	Ab	H	P	A
Gutt'dge,2b	5	1	2	1
Byrnes,cf	4	0	3	0
Zarilla,lf	4	1	1	0
Stephens,ss	4	1	1	5
Chartak,1b	4	0	9	0
Moore,rf	4	1	2	0
Christm'n,3b	3	1	2	2
Turner,c	3	1	4	2
Muncrief,p	2	1	0	1
*Baker	0	0	0	0
Holl'sw'rth,p	0	0	0	1
	†35	7	24	12

CHICAGO.	Ab	H	P	A
Moses,rf	4	3	2	0
Schalk,2b	5	2	2	3
Hodgin,3b	3	2	1	1
Trosky,1b	3	1	8	1
Tucker,cf	4	0	3	0
Carnett,lf	4	2	3	0
Tresh,c	4	1	4	0
Webb,ss	3	0	3	2
Dietrich,p	4	1	1	1
	33	11	27	10

*Batted for Muncrief in seventh; †Krsnich batted for Turner, and Leabo batted for Hollingsworth in ninth.

St. Louis	020	200	100—5
Chicago	012	110	22x—6

Runs—St. Louis: Moore [2], Christman [2], Gutteridge. Chicago: Carnett [2], Dietrich, Moses [3], Schalk, Tresh, Webb. Runs batted in—Muncrief [2], Tresh, Dietrich, Turner, Tucker, Stephens, Hodgin, Trosky, Moses [2]. Errors—Trosky, Stephens, Webb. Sacrifices—Hodgin [2]. Two-base hits—Hodgin, Muncrief, Carnett [2], Moses [2], Tresh. Home run—Dietrich. Stolen bases—Moses, Gutteridge. Double play—Webb to Schalk to Trosky. Left on bases—St. Louis, 5; Chicago, 5. Struck out—Muncrief, 3; Hollingsworth, 1; Dietrich, 3. Bases on balls—Muncrief, 1; Hollingsworth, 2; Dietrich, 2. Hits off Muncrief, 7 in 6 innings; Hollingsworth, 4 in 2. Balk—Dietrich. Losing pitcher—Hollingsworth. Passed ball—Turner. Time, 1:58. Umpires—Summers, Rue, and Boyer. Attendance—1,663 paid.

BY EDWARD BURNS.

[Story on the Cubs, who did not play yesterday, on next page.]

Bill Dietrich, high strung White Sox right hander got no bawlings out yesterday and, thus allowed to go about his work, led his pepped-up team to a 9 to 5 victory over the St. Louis Browns in the second match of the five-game series in Comiskey park. Dietrich, who is allergic to nagging, was so enthusiastic about his chore of knocking the Brownies out of their first place tie that he added a score-tying homer to his job of seven hit pitching.

The setback dumped the jittery St. Louisans a full game back of the Yankees who beat the Red Sox, and reduced the Browns' lead over the idle Tigers to one-half game.

That's No. 15 for Bill.

It was Dietrich's 15th success of the season, but his first since he beat Washington 1 to 0, on Aug. 17. It was his fifth try for said 15th triumph and it was made possible by alert playing such as the Sox have not shown since their surrender early last month. In addition to Dietrich's homer, a run was produced on Wally Moses' theft of home and another which Wally accomplished on Ralph Hodgin's squeeze bunt. This was the winning run off Al Hollingsworth in the seventh.

Hollingsworth inherited a 5 to 5 tie in the seventh and hastily blew any chances which Bob Muncrief has preserved in the role of starting pitcher.

The Browns, despite a generous fan support in the crowd of 1,662 paid, seemed highly nervous and the Sox last night were given a good chance to take the series.

Browns Take Early Lead.

Three of the seven hits yielded by Dietrich in yesterday's game produced a 2 to 0 lead for the Browns in the second inning. With one out, Gene Moore and Mark Christman singled and scored on Muncrief's double. The Sox got their first run in the second when Eddie Carnett knocked the first of his two doubles, reached third on a passed ball, and scored on Mike Tresh's infield out.

The Chicagoans went ahead, 3 to 2, in the third. Dietrich tied the score with his homer, a drive high into the left field lower deck. Then Moses doubled to center, reached third on an infield out, and stole home.

The Browns resumed the lead with two runs in the fourth. Moore was safe on Hal Trosky's error and reached second on a balk. Christman walked and Tom Turner singled to short right center, scoring Moore and Christman.

Stephens Lends a Hand.

The score was tied in the home fourth. Carnett smashed his second double and scored when Tresh's grounder went thru Vern Stephens. The Sox went ahead, 5 to 4, in the fifth. Moses singled and LeRoy Schalk beat out a bunt. Hodgin sacrificed and Trosky was given an intentional pass, loading the bases. Moses scored while Thurman Tucker was forcing Trosky.

The Browns tied the score without a hit in the seventh. Floyd Baker batted for Muncrief and walked. He was forced by Don Gutteridge. Gutteridge stole second and scored when Milt Byrnes' grounder got away from Skeeter Webb.

Hollingsworth took over in the seventh and Dietrich was retired on a line drive to Byrnes. Moses walked and went to third on Schalk's second hit, a single to center. Moses scored the winning run on Hodgin's squeeze bunt and Schalk scored on Trosky's single to center. In the eighth Tresh made the Sox's sixth extra base hit, a double to center, and Webb was given an intentional pass. Moses stroked his third hit and second double, scoring both.

Major Leagues

AMERICAN LEAGUE.

	W.	L.	Pct.	G.B.
New York	75	59	.560	....
St. Louis	74	60	.552	1
Detroit	73	60	.549	1½
Boston	71	63	.530	4
Cleveland	64	70	.478	11
Philadelphia	63	73	.463	13
CHICAGO	61	73	.455	14
Washington	56	79	.415	19½

YESTERDAY'S RESULTS.

Chicago ..... 9; St. Louis 5
New York ..... 7; Boston 6
[12 innings.]
Washington ..... 4; Philadelphia 0
Only games scheduled.

GAMES TODAY.

*St. Louis at Chicago, New York at Boston, Cleveland at Detroit, Phil'a at Wash'ton.
*Night game.

NATIONAL LEAGUE.

	W.	L.	Pct.	G.B.
St. Louis	94	55	.729	....
Pittsburgh	76	52	.594	17½
Cincinnati	70	56	.556	22½
CHICAGO	58	68	.460	34½
New York	60	71	.458	35
Boston	54	73	.400	41½
Brooklyn	54	79	.406	42
Philadelphia	51	78	.395	43

YESTERDAY'S RESULTS.

Brooklyn ..... 4; Philadelphia 3
Only games scheduled.

GAMES TODAY.

*Chicago at St. Louis, Pittsburgh at Cin'ti, Boston at New York.
*Night game. Only games scheduled.

MOON MULLINS

OUCH! MOON, COME SEE IF YOU CAN FIND THIS NEEDLE, PLEASE.
OKAY-BUT DON'T EXPECT ME TO FIND YOU A HAYSTACK AT THIS HOUR OF TH' NIGHT.
IT MUST HAVE BEEN ON MY BED.
IT'S A NOTE WROTE IN SOME FOREIGN LANGUAGE I CAN'T MAKE HEAD OR TAIL OUTTA IT.
IT'S FROM LADY PLUSHBOTTOM. YOU HAD IT UPSIDE DOWN, MOON.
MAYBE THAT'S WHY HER WRITIN'S SO HARD TO READ.
Willard

2 BALL TOURNEY MARKS CLOSE OF C. W. D. G. A. YEAR

Mrs. Landon Phelps Named President of Group.

BY CHARLES BARTLETT.

The Chicago Women's District Golf association yesterday closed one of the most successful seasons of its career with its annual two-ball tournament and election of officers at the Park Ridge Country club. A field of 81 twosomes took part in the morning's golf, which was followed by luncheon and the election.

Mrs. Landon L. Phelps of Beverly was elected president to succeed Mrs. G. M. Mellor of Elmhurst. Other officers for the 1944-1945 term include Mrs. Alfred D. Herrmann of Sunset Ridge, vice president; Mrs. Charles W. Munro of Midlothian, secretary; Mary Louise Laird of Indian Hill, treasurer; Mrs. Fred C. Wright of Glen Oak, handicap chairman, and Mrs. Robert Hurka of Medinah, rules chairman.

The remainder of the board consists of Mrs. R. W. Turnbull of Riverside, assistant handicap chairman; Mrs. Mellor, assistant rules chairman; Mrs. J. E. Edmonds of La Grange, chairman of district team matches and west side team captain; Mrs. G. D. Wolf, North Shore, and Mrs. Laurence S. Jones, Park Ridge, north side team captains; Mrs. Gilbert A. Roll of Calumet, south side team captain, and Mrs. George G. Tunell of Skokie; Mrs. Benjamin Goldstein of Lake Shore, and Mrs. C. H. Lee of Ridge, members at large.

An Evanston twosome composed of Lillian Townsend and Mrs. F. G. Sprafka won low gross honors in the two ball contest, putting together a 43 and 41 for their 84. Low net prize went to an Edgewater combination, Mrs. Harry Parker and Mrs. F. W. Zimmerman, who shot 90—13—77.

Four Freshmen Set Pace for Hoosier Backs

Bloomington, Ind., Sept. 8 [Special].—With the season's opening football game only a week away Coach Alvin [Bo] McMillin of Indiana university today gave his first indications of choices for starting positions on the Hoosier eleven.

McMillin lined up a first team backfield which included four freshmen: Abe Adams of Louisville, Ky., Harry Jagade of River Grove, Ill.; Ralph Thompson of Indianapolis, and Delmar Russell of Park Ridge, Ill.

Named on the first team line were Ted Kluszewski, Argo, Ill., and Dick Deranek, South Bend, both freshmen, ends; Bob Ravensberg and Joe Kempf, sophomore lettermen, tackles; Joe Sowinski and Frank Ciolli also sophomore letter winners, guards, and John Tavener, senior letterman, center.

BADGERS FORM TEAMS.

Madison, Wis., Sept. 8 [Special].—Coach Harry Stuhldreher today selected the first two lineups of the University of Wisconsin squad which will play its first scrimmage of the season Saturday.

The first team consists of Pat Weber and Ed Bahlow at ends, John Schwartz and Clarence Esser at tackle, Nick Collias and John Davey at guard, and Don Cusack at center. In the back field, Allen Shafer, a freshman, is at quarter, and Earl Girard and Joe Campbell at the halves. Jerry Thompson, who played two years at St. Olaf's, is at full.

MICHIGAN WORKS ON PASSING.

Ann Arbor, Mich., Sept. 8 (AP).—The aerial game held priority in the University of Michigan's football camp today as Coach H. O. [Fritz] Crisler sent the squad thru a long passing drill with emphasis about evenly divided between defense and offense.

Bob Nussbaumer of Oak Park, Ill., who is learning signals at both half back spots, did most of the passing with Jack Weisenberger and Gene Derricotte of Defiance, O., helping out.

OFFER SMYTHE PRESIDENCY OF HOCKEY LEAGUE

MONTREAL, Sept. 8 (AP).—Maj. Connie Smythe of Toronto was offered the presidency of the National Hockey league tonight at a meeting of the board of governors. Maj. Smythe was wounded while leading his battery in the invasion of Normandy and may not be able to serve for some time, altho the governors believe he will accept the office.

Prop Football

LAST NIGHT'S RESULTS.

Northern Indiana Conference.

Eastern Division.

Mishawaka, 21; South Bend John Adams, 6.

Indiana Miscellaneous.

South Bend Central, 15; Washington of East Chicago, 7.

South Bend Riley, 0; Lew Wallace of Gary, 0.

Fort Wayne Central, 13; North Side of Fort Wayne, 6.

Michigan City, 19; La Porte, 7.

Hammond, 0; South Bend Catholic, 6.

Froebel of Gary, 12; Hobart, 0.

Hammond Tech, 13; Whiting, 6.

Sewell, 19; Griffith, 6.

GAMES TODAY.

Indiana Miscellaneous.

Gary Tolleston at Hammond Catholic Central; South Bend Catholic at South Bend Washington.

Minor Leagues

AMERICAN ASSOCIATION.

	W.	L.	Pct.		W.	L.	Pct.
Milw.	100	50	.667	Col.	83	67	.553
Toledo	94	56	.627	Indpls.	77	80	.388
Louisv.	85	65	.566	Minn.	53	95	.358
St. Paul	82	65	.558	Kas. City	40	107	.272

YESTERDAY'S RESULTS.
AMERICAN ASSOCIATION.

Milwaukee, 4-0; St. Paul, 1-9.
Minneapolis, 5-9; Kansas City, 2-11.
Columbus, 1; Louisville, 0.
Toledo, 6; Indianapolis, 1.

SMILIN' JACK

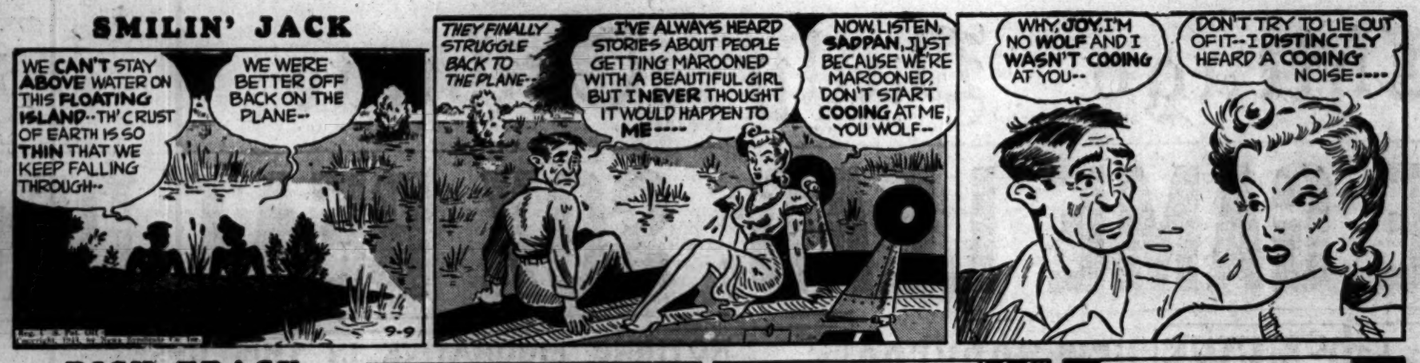

DICK TRACY

RACE SELECTIONS

HAWTHORNE, STICKNEY, ILL.
[Fast.]

1—Long Aro, Horidal, Erasel.
2—FLYING COLORS-K. DOE-DOE, Trademark, F. S. Munns.
3—Banker Jim, Good Play, Fair Player.
4—Final Glory, Owasse, Idle Sun.
5—Signator, Bell Song, Messari.
6—Gold Princess, Sirius, Happy Issue.
7—Reaping Gold, Anonymous, Pajas.
8—Troop Train, Rattle-De-Bang, Roman Red.

DETROIT, MICH.
[Fast.]

1—Mythologist, Bradwin, Old Union.
2—Betrothed, Groucher's Boy, Alca.
3—Ariel Image, All Charm, Big Bozo.
4—Sobriquet, Finally, Countmein.
5—Greencock Maid, Razor Sharp, Yarnith.
6—AMBER LIGHT, Sarah Lorraine, Smacked.
7—Tulsehmore, Col. Teddy, Good Daughter.
8—Day Dodger, Adventurous, Sweet Olga.

AQUEDUCT, N. Y.
[Fast.]

1—If It, Nobby, Arrarist.
2—Meadow Maid, Timore, Sicily.
3—Sunday Puzzle, Peat Moss, Nordmeer.
4—Laughter-Chamonix, Accra, Miss Winks.
5—Heliopitic, Unconditional, Beldine.
6—FIRST FIDDLE, Famous Victory, Dit.
7—Thread o' Gold-Stronghold, True North, Omission.
8—Blue Whistler, Spoon Bread, Blue Nose.

DETROIT ENTRIES.

FIRST RACE—Purse $2,000, claiming, 3 year olds and up, 1 1-16 miles:

Jet Good	114	*That Happened	109
Mythologist	116	*Sea Dawn	106
Old Union	118	Bradwin	106
Surgeon Dick	116	Sunby	118
Yawl	116		

SECOND RACE—Purse $1,500, claiming, 3 year olds and up, about 7⅛ furlongs, turf course:

*Grace K.	109	Groucher's Boy	114
Betrothed	113	Buttermilk	113
Hollyson	107	Moonlite Bobby	120
Farmer Jhane	113	Alca	117

THIRD RACE—Purse $1,500, claiming, 3 year olds and up, 6 furlongs:

*All Charm	100	Ariel Image	110
*Amperage	110	Echo Beach	107
Big Bozo	113	*Aurora Road	102
Captain Ruth	105		

FOURTH RACE—Purse $2,000, claiming, 3 year olds and up, 6 furlongs:

Countmein	105	Lady Rebecca	113
Stell	113	Finally	118
Countly	113	Yankee Notions	108
Sobriquet	116	Connaught	119

FIFTH RACE—Purse $2,500, claiming, 3 years olds and up, 6 furlongs:

Kathy Jo	110	*Blues n Ventura	103
*Not For Me	99	Razor Sharp	116
Yarnith	110	Distant Isle	110
Greencock Maid	110		

SIXTH RACE—Purse $10,000, Adm. Nimitz handicap, 3 year olds and up, 6 furlongs:

Mary Lorraine	114	Amber Light	118
J. K. Joe	108	Night Crawler	119
Smacked	115	Grey Days	110

SEVENTH RACE—Purse $7,500, Gen. Vandergrift handicap, 3 year olds and up, 1¼ miles:

Sweep Swinger	100	Good Daughter	100
Dove Pie	103	Teddy	110
Tulsehmore	121	Restless	104

EIGHTH RACE—Purse $2,500, claiming, 3 year olds and up, 1 1-16 miles:

Odds Monitor	114	Sea Tack	107
*Bud's First	108	Adventurous	113
Sherlock	116	†Burning Stick	114
Day Dodger	113	†Sweet Olga	99

†Entry.
*Apprentice allowance claimed.

NARRAGANSIT PARK RESULTS.

FIRST RACE—Purse $1,500, claiming, 3 year olds, 6 furlongs:

Senior Pm, 113	Hael't	36.00	16.60	12.40
Her Image, 111	Het'rer		10.80	7.40
Phanatam, 103	Patterson			10.20

Time, 1:12 3-5. Narragwea, Four G's, Missmenow, Keep Bright, Bomb Berlin, Back to Back ran.

SECOND RACE—Purse $1,500, claiming, 3 year olds, 6 furlongs:

Pyrotechnic, 113	Nod'se	61.20	20.60	10.40
James Acre, 111	M'den		3.40	2.80
Countess Play, 108	C'lin			7.80

Time, 1:13 1-5. Lems Baby, Hasty Hattie, Emerson, Bart's Chance, Block Buster, After Time, Refrain, Valdina Greedy ran.

THIRD RACE—Purse $1,500, claiming, 4 year olds and up, 6 furlongs:

British Warm, 113	Mad'n	5.00	4.00	3.00
Catesll, 111	Martin		11.00	5.00
Tetralrd, 110	Hettinger			2.60

Time, 1:12 2-5. Sun Ivy, Vain Beauty, Klein Light, Dark Mischief ran.

FOURTH RACE—Purse $1,500, claiming, 4 year olds and up, 6 furlongs:

Back T'th, 108	Hett'rer	26.40	7.20	4.60
Spare the Rod, 110	Jenk's		2.80	2.40
Fly Whisk, 118	Chaffin			2.60

Time, 1:13 Little Lawyer, Storm Hood, Bright and Early, Sarsfield, Reversal ran.

FIFTH RACE—Purse $1,500, claiming, 3 year olds and up, 6 furlongs:

Lost Gold, 117	Trent	13.00	5.00	3.40
Cake Gravy, 115	Jenkins		4.00	3.80
Boxida, 112	Madden			6.60

Time, 1:12 2-5. Tea Clipper, Aldridge, Tyrone, Easy Blend, Hard Telling, Betanjan ran.

SIXTH RACE—Purse $1,800, allowances, 4 year olds and up, 6 furlongs:

Magdala, 112	Madden	13.60	7.60	5.60
Sir Kid, 113	Jenkins		5.80	4.60
Konrad, 111	Martin			4.40

Time, 1:12 4-5. Link, Two Kick, Madame Mamie, Noahvale ran.

SEVENTH RACE—Purse $1,600, claiming, 4 year olds and up, 1 1-16 miles:

Pumpgun, 113	Pena	8.20	5.20	3.80
In Dutch, 113	Balzar'ti		5.60	4.00
Bowling Green, 115	Mc'll			5.60

Time, 1:47. Helen Mowlee, Hindu Spy, Tower Maid, Miss Identify, Hepo Lion ran.

EIGHTH RACE—Purse $1,500, claiming, 4 year olds and up, 1¼ miles:

Off Shore, 115	Driscoll	7.80	4.40	3.40
Tracelette, 106	P'terson		5.00	4.80
Curwen, 115	Madden			7.80

Time, 1:47 2-5. Still Gallant, Halcyon Boy, Akrontown, Mathora, Aussie, Peggy Silver, Miss Gallant, Last Steel ran.

DETROIT RESULTS.

FIRST RACE—Purse $1,500, claiming, 3 year olds and up, 6 furlongs:

Mokup, 111	Hart	14.30	6.70	4.50
Bell Call, 111	Bianco		4.60	3.40
Sir Rouge, 111	Gleason			8.90

Time, 1:14. Royal Kham, †Val View, †El Valle, †Gezira, Private Time, Bona Dea, Virtis B., Lorraine Cross, and Marsalah ran. †Field.

SECOND RACE—Purse $1,400, maidens, 2 year olds, 5½ furlongs:

Tuey Toy, 115	Bianco	11.40	5.60	4.10
Wham Bam, 118	Layt'n		7.20	5.20
Plover Brand, 118	H'son			5.00

Time, 1:07 1-5. *Meyeredale, Tommy's Double, *Pete's Kid, *Cadet Dick, *Shade Ruff, Mibob, Money Troubles, Uncle Rob, Brushwood Boy ran. *Field.

THIRD RACE—Purse $1,400, claiming, 3 year olds and up, about 7⅛ furlongs [turf course]:

Gr'chers Boy, 113	Pat'son	4.60	3.10	2.60
One to Two, 118	Bianco		3.00	2.80
Fleets In, 115	Stevenson			3.40

Time, 1:33 1-5. Connecticut, Joes Stick, Lads Sands, Sure Bit, Petty Office ran.

FOURTH RACE—Purse $2,000, claiming, 3 year olds, 6 furlongs:

Tomos, 113	Scurlock	16.60	6.20	3.20
Vice Admiral, 108	Layton		3.70	2.60
Hi-Ty, 110	Keiper			2.50

Time, 1:13. Young Buddy, *In the Air, *Adda Pearl, *Lark Song, Royal Red, High Weather, Play Bob, Wise Sue ran. *Field.

SIXTH RACE—Purse $3,500, allowances, 3 year olds and up, 1 mile, turf course:

Pistol Pete, 111	Sc'lock	11.00	4.30	2.50
Maxie Kin, 108	Henson		11.80	3.20
W. H. Sally, 111	Cal'la			3.70

Time, 1:39 1-5. Olympus, Choppy Sea ran.

SEVENTH RACE—Purse $1,400, claiming, 3 year olds and up, 1 1-16 miles:

*Mister Big, 116	Lot'rco	22.40	7.80	4.40
Extend, 116	Layton		4.80	3.20
Magnetism, 108	Scurlock			5.00

Time, 1:47 3-5. Wise Barrister, *Air Sickle, Advance Call, Precision, Star Back, *Skyrunner, Valdina Gadfret, Sweet Margy ran. *Field.

EIGHTH RACE—Purse $2,500, allowances, 3 year olds, 1 1-16 miles:

Real Short, 106	Hart	14.10	6.80	3.20
Speedy Show, 113	St'son		6.30	3.20
Late Thread, 107	Bianco			2.80

Time, 1:46. Sea Lane, Deni Sun, Swift Legion, Liberty Bon ran.

LAUREL, MD.
[Fast.]

1—Davitt, Burdman, Indian Gift.
2—Miss Buckie, Garand, Jaconda.
3—Milkwhite, Beneva, Topping.
4—Hammer-Lock, Turbine, Bride's Biscuit.
5—Quarter Moon, Nance's Ace, Wesley A.
6—BOBANET, The Doge, Bright Scholar.
7—Rallous, Half Crown, Caribou.
8—Dudie, Ginoca, Blue Pom.

NARRAGANSETT PARK, PAWTUCKET, R. I.
[Fast.]

1—Famous Lady, Neotrist, Hard Trek.
2—Singing Heels, Rough Man, Amazed.
3—Difficult, Charleron, Miss Val.
4—Sixteen Cents, Picanny, Idle Fool.
5—Ogma-Ogham, Defense, Zaca Gray.
6—Paper Boy, Castleman, Sickle's Choice.
7—Tatu, Graustark, Dairy Lady.
8—HOOSIER, Yes Or No, Arthur Murray.
9—Misflying, Wood Robin, Bean Work.

NARRAGANSETT PARK ENTRIES.

FIRST RACE—Purse $1,700, claiming, 3 year olds, mile and 70 yards:

Honest George	111	Hard Trick	111
Cab Sir	111	Neotrist	111
Chullo	108	Jack Dove	108
*Persiflage	110	Abrek	111
Famous Lady	110	Weapon's Pride	108
Money Mues	110		

SECOND RACE—Purse $1,700, claiming, 3 year olds and up, 6 furlongs:

*Rough Man	117	Singing Heels	113
*Bright Arc	110	Amazed	113
Mary Alice	110	War Result	113
Poole	110	Dr. Under	113

THIRD RACE—Purse $2,000, allowances, 2 year olds, 6 furlongs:

Difficult	110	Y Gun	111
†Son Admiral	111	Charlerol	113
†Jack's Jill	112	Miss Val	110
†Flying Bridge	118		

FOURTH RACE—Purse $2,000, allowances, 3 year olds, 6 furlongs:

Sixteen Cents	109	Lady Gremlin	114
*Tiny Sis	109	Boysan	111
Pique	115	Picanny	111
Johnstown Boy	117	Valdina Mintes	110
Idle Fool	118	Vanalana	111
West Fleet	110	Damask Rose	107
Seal Rock	117	Kenty Boy	111
Elisa B.	106	*Dauntless Gal	101

FIFTH RACE—Purse $5,000 added, handicap, 3 year olds and up, 6 furlongs:

Defense	112	Zaca Gray	113
Johnny Jr.	110	†Ogham	105
Cuban Bomb	100	Dream Parade	113
†Ogma	105	Hy-Gayton	103
Valdina Craft	104		

SIXTH RACE—Purse $3,000, allowances, 3 year olds and up, 1 1-16 miles:

*Republican	112	Sandman	112
Paper Boy	119	†Goober Lad	119
Coronal	114	*Sickles' Choice	107
†Castleman	112		

SEVENTH RACE—Purse $1,800, allowances, 3 year olds and up, 1 1-16 miles:

*Dairy Lady	108	*Free Dutch	100
Real Sad	109	*Victory Drive	114
Boy Soldier	112	Graustark	119
Tatu	116	Windward Isle	109

EIGHTH RACE—Purse $1,800, allowances, 3 year olds and up, 1 1-16 miles:

*Paula Lulu	108	Escort	112
Air Beauty	116	*Arthur Murray	107
Chain Miss	113	*Yes or No	107
Abcyne	113	Party Duest	110

NINTH RACE—Purse $1,700, allowances, 3 year olds and up, 1¼ miles:

*Over Call	103	*Areptino	106
*Miafying	110	Bean Work	115
*Rest Awhile	118	Dah	115
*Wood Robin	113	A One	115

†Entry.
*Apprentice allowance claimed.

LAUREL RESULTS.

FIRST RACE—Purse $1,500, claiming, 3 year olds and up, 6 furlongs:

Sare, 110	Scawthorn	4.20	3.00	2.20
Sempous Fox, 115	Smith		6.40	3.60
Frontier Jane, 107	B'ers			3.80

Time, 1:16 1-5. Bostec, Lassie Govans, Wintime, Red Cross Pal, War Pigeon, Gray Call, Cackle Time ran.

SECOND RACE—Purse $1,500, claiming, 3 year olds and up, 6 furlongs:

Charge, 115	Wahler	7.10	4.00	3.00
Beanstalk, 118	Wright		3.40	2.70
Bluestring, 115	Rienzi			4.20

Time, 1:16 4-5. Strana, Disro, Pugilist, Nick, Pop's Sister, Chassis, On the Line ran.

THIRD RACE—Purse $1,500, claiming, 2 year olds, 6 furlongs:

Neat and Tidy, 112	S'th	17.80	7.30	3.30
Five-Thirty, 107	S'thorn		5.40	2.60
†Great Divide, 115	K'rd			2.30

Time, 1:16 2-5. Yatimoh, †Gino Gold, Rough Shower, Peg O'Sullivan, High Priority ran.

†Entry.

FOURTH RACE—Purse $2,000, claiming, 3 year olds and up, 6 furlongs:

Lit Up, 113	Rose	8.00	2.80	2.10
Road Scr'per, 111	Sc'orn		2.30	2.10
Turnbout, 111	Bowers			2.10

Time, 1:15 3-5. Silver Ruble, Riverbank ran.

FIFTH RACE—Purse $2,000, maidens, allowances, 2 year olds, 5½ furlongs:

Burning Twig, 118	Clark	3.60	3.10	2.20
Kimberley, 118	Breen		6.00	3.20
†Tanrackin, 118	Dodson			2.50

Time, 1:10 1-5. Sunplo, †Rate Case, Eva's Memory, Patriotic Fox ran. †Entry.

SIXTH RACE—Purse $2,500, allowances, 3 year olds and up, 6 furlongs:

Black Gang, 111	Gilbert	6.60	3.80	2.50
Layaway, 116	Wahler		3.50	2.50
Edemsea, 106	Scawthorn			2.50

Time, 1:13 3-5. Blue Twink, Plucky Raider ran.

SEVENTH RACE—Purse $2,500, allowances, 3 year olds, 1 1-16 miles:

Clansman, 108	Borsell	34.10	13.00	8.70
Tagel, 119	Gilbert		6.60	6.10
Question Miss, 110	Wyer			6.00

Time, 1:51 2-5. Jons, Doodonough, Mercy Angel, Comedy Player, My All ran.

EIGHTH RACE—Purse $1,500, claiming, 3 year olds and up, 1 1-16 miles:

Some Where, 112	W'hler	28.50	6.20	3.40
Off the Beam, 103	Borsell		3.10	2.40
Gayboo, 115	Dodson			2.90

Time, 1:51 2-5. Biltsette, Manadroit, June Quest ran.

HAWTHORNE RESULTS.

FIRST RACE—Purse $1,500, claiming, 3 year olds and up, 6½ furlongs:

Cyclorama, 113	Free'n	35.60	42.40	25.80
Doubt Not, 116	Smith		3.80	3.20
Infinity Sh'k, 107	Haynes			11.00

Time, 1:19 4-5. Miss Tullahoma, Fairlet, Joe Schenck, Rockwood Jean, Double Take, Brown Mask, Valdina Nymph, Wobble Pump ran.

SECOND RACE—Purse $1,500, claiming, 2 year old maidens, 6 furlongs:

Alldepends, 110	Martin	6.20	4.40	3.80
Fabricate, 110	Haynes		61.60	28.00
Isaiah Girl, 115	Burns			10.00

Time, 1:16 3-5. Musicale, Old Lover, Rotamal, Dauntless Bo, Tyroma, Alvan, Valdale, Agnes T, Country Butter ran.

THIRD RACE—Purse $1,500, allowances, 2 year olds and up, 6½ furlongs:

Gold Track, 117	Smith	8.80	6.60	3.00
Valdina Disco, 116	Bailey		9.00	5.60
†Hill's Palm, 111	Cybell			4.00

Time, 1:19 Short Life, Eva Webre, Lady Flares, †David B. Jr., Monk's Memo, Ibex, and New Glory ran. †Entry.

FOURTH RACE—Purse $1,500, allowances, 2 year olds, 6 furlongs:

Ft. Neptune, 117	Sk'orski	7.00	4.20	3.20
Hollyman, 115	Campbell		16.80	8.20
Army Cadet, 120	Brooks			4.00

Time, 1:18 4/5. Mid Tack, Misty Fox, Calm Seas, Ted Gardner, Liason, Limestone ran.

FIFTH RACE—Purse $1,800, allowances, 3 year olds, 6½ furlongs:

Capt. Eddie, 115	Freem'n	6.80	4.20	3.00
Zacapet, 120	Smith		3.80	2.80
Bolo Babe, 117	Skor'ski			3.40

Time, 1:20. Sand Storm, Black Shot, Valdina Maiden, Resale, Dicerod, Four Deep, My Night ran.

SIXTH RACE—Purse $2,500, Inaugural handicap, 3 year olds and up, 1 mile and 70 yards:

Son of Peace, 106	Smith	6.80	4.00	2.40
Quizzle, 111	Bailey		3.40	2.40
†Martian, 105	Campbell			2.20

Time, 1:43 1-5. †Happy Pilot, Whitsford Luck, Whose, Bolo's Choice ran. †Entry.

SEVENTH RACE—Purse $1,500, allowances, 3 year olds and up, 1 1-16 miles:

Double Brad, 122	Higley	8.60	5.20	3.40
Baby Gold, 113	Freeman		26.80	9.60
Royal Risk, 123	Brooks			3.00

Time, 1:48. Damos, Jack's Pride, Toy Top, Rockwood Lou, Poet Laureate, Big Me ran.

EIGHTH RACE—Purse $1,500, claiming, 3 year olds and up, 1 1-16 miles:

Sweet Helen, 109	Haynes	31.00	9.20	5.80
More Stings, 117	Freeman		4.40	3.80
Recalling, 114	Bodiou			3.80

Time, 1:48 4-5. Say Nomore, Lady Juliet, Tinder Gal, Tenleen, Charlene, Passau ran.

Cubs, Passeau Meet Cards, Wilks Tonight

BY IRVING VAUGHAN.
[Chicago Tribune Press Service.]

St. Louis, Mo., Sept. 8.—The Cubs, who last night almost formulated a plan by which they could extract their first victory of the year from the Cardinals, have eight more chances to reach that coveted goal. But the next chance won't come until tomorrow night, by which time the Chicagoans probably will have forgotten just when it was they arrived here, or why they came.

When the Cubs go into action tomorrow night, as we presume they will, despite last night's ninth inning distress, it will mark their second ball game here in approximately 34 hours, this being the schedule makers' idea of masterminding.

Still Have Chance for Fourth.

The Cubs now are so pained by their ridiculous detention here that they aren't even worried about getting in on some of that world series pot by finishing in fourth place. They are there now by the slimmest of margins and their prospects for staying there are equally as slim. They have three more games here with the Cards, followed in Chicago by five with the Reds and as many with the Cards. But after that they play only the four eastern teams, so, granted they drop out of fourth within the next week, they'll still have an opportunity to sneak back in.

Passeau Pitches Tonight.

Claude Passeau will work on the Cards tomorrow night and the Cubs will do the best they can against the pitching of Ted Wilks, who in the previous series here polished 'em off with three hits for a 2 to 1 decision. Unfortunately, for Passeau, he also was in on that party, the Cards getting the winning run because of an error by Phil Cavarretta, who was filling in as a center fielder at the time.

HAWTHORNE ODDS & JOCKEYS

FIRST RACE—Purse $1,500, claiming, 3 year olds, 6½ furlongs:

Horse.	Wt.	P.	P.	Jockey.	Odds.
Rose Cave	110	1		No boy	10-1
Horidal	110	2		Bailey	8-5
Never Alone	110	3		No boy	6-1
Sister Laura	102	4		No boy	12-1
Shining Chance	110	5		No boy	10-1
Bon Ridge	115	6		No boy	10-1
Fusa	112	7		No boy	20-1
Dark Ship	110	8		No boy	4-1
Misty Mark	110	9		No boy	10-1
Long Ago	107	10		Garner	6-1
Big and Little	110	11		No boy	20-1
Foreign Shot	107	12		No boy	6-1
Campion Hall	115	13		Campbell	10-1
Pockety	110	14		No boy	15-1
Teddra Tea	106	15		No boy	20-1
Erasal	113	16		Freeman	15-1
Valdina Seer	110	17		No boy	6-1
Chief Adviser	115	18		Garner	20-1

SECOND RACE—Purse $1,500, maidens, 2 year olds, 6 furlongs:

F. S. Munns	113	1		Campbell	10-1
Session	118	2		No boy	10-1
†Silvery Moon	118	3		No boy	4-1
La Marie	115	4		No boy	15-1
†Take Notice	118	5		No boy	4-1
Kentucky Rose	110	6		Freeman	6-1
‡Devil's Island	118	7		Bodiou	15-1
Sunport	118	8		No boy	10-1
Trademark	118	9		Haas	4-2
‖K. Doe-Doe	118	10		No boy	4-1
‡Pay N'Takit	118	11		Bodiou	15-1
‡Flying Colors	118	12		No boy	4-1
Dull Play	118	13		No boy	6-1
Why So	118	14		Garner	6-1

†Entry; ‡entry ‖entry.

THIRD RACE—Purse $2,000, marathon handicap; 3 year olds and up, 1½ miles:

Five A. M.	110	1		No boy	4-1
Good Play	114	2		No boy	1-1
Fair Player	105	3		No boy	6-1
Banker Jim	117	4		No boy	4-1
Tideover	118	5		Campbell	6-1
Hot Spark	102	6		Haynes	6-1

FOURTH RACE—Purse $1,800, allowances, 4 year olds and up, 6½ furlongs:

Bob's Dream	114	1		No boy	4-1
After School	111	2		Calvin	15-1
Idle Sun	112	3		Campbell	10-1
Liberty Pan	117	4		Skoronski	6-1
Sunny Jack	114	5		No boy	10-1
Final Glory	115	6		Martin	8-5
Bulls Eye	111	7		Haas	6-1
Baying	102	8		Campbell	10-1
Owasse	120	9		No boy	6-1
Sameron	120	10		Freeman	15-1
Vinum	112	11		No boy	10-1
Super Justice	120	12		No boy	15-1
Espino Gold	120	13		No boy	10-1

FIFTH RACE—Purse $1,800, allowances, 3 year olds and up, 6½ furlongs:

Topnard	113	1		No boy	4-1
Messari	106	2		Skoronski	10-1
Lady Eli	112	3		Burns	15-1
Papaloi	106	4		No boy	15-1
Gold Tint	114	5		No boy	10-1
Bell Song	106	6		Bodiou	4-1
Volcano	117	7		Freeman	4-1
Beautiful Il	113	8		No boy	10-1
Signator	113	9		Haas	8-5
Burgoo Maid	111	10		Campbell	6-1

SIXTH RACE—Entries on first sport page.

SEVENTH R

Chicago Daily Tribune
THE WORLD'S GREATEST NEWSPAPER

PREDICT PEACE JOBS FOR MOST WAR WORKERS

Hold Civilian Needs Will Make Work.

View on Foundry Pay

Washington, D. C., Sept. 8 (AP).—War Man Power Director McNutt said today he believed an increase in foundry wage scales would be a "justifiable exception" to the Little Steel wage stabilization formula. He made the remark in replying to a question by Chairman Mead [D., N. Y.] of the senate war investigating committee about what had been done toward relieving a critical labor shortage in foundries.

[Chicago Tribune Press Service.]

Washington, D. C., Sept. 8.—Julius A. Krug, acting war production board chairman, and War Man Power Director McNutt today told the senate war investigating committee they expected post-war civilian production to provide jobs for most industrial workers and returning soldiers and dismissed apprehension of acute post-war unemployment.

Julius A. Krug.

Krug told the committee the WPB plans to lift as many restrictions as possible after the defeat of Germany and to give private industry the green light in resuming civilian production. He said he did not believe unemployment would be as great during the reconversion period as is generally expected. One automobile company expects to keep 80 per cent of its workers during the period of transition to peace time manufacture, he said.

Disagrees with Hershey.

McNutt said he "disagreed completely" with a recent statement by Selective Service Director Hershey that it would be necessary to keep men in the army to prevent post-war unemployment.

"I believe there will be work for all who want to work in expanding civilian production after the war," McNutt said, and added that he favored some form of compulsory military service, but not to prevent unemployment.

Sen. Burton [R., O.], a committee member, asked McNutt and Krug if they believed it would be necessary for the federal government to provide two years of unemployment compensation for discharged war workers.

Would Curb Federal Aid.

Both agency heads said they believed such governmental generosity need not be extensive. McNutt said many of the displaced war workers would be housewives, students, and others not normally employed in industry. Krug said the government should consider aiding an anticipated 2 million workers who will be shifting from war jobs to civilian employment after the war.

Krug told the committee the WPB has decided not to lay out any programs for civilian production after the defeat of Germany. The agency will see that needed materials are made available, but will guard against the procurement of unreasonable stockpiles by individual companies, he said.

Altho the WPB plans the immediate lifting of materials restrictions at the close of the war in Europe, Krug said controls would have to be kept on "tight" materials essential to war. He said these included cotton textiles, crude rubber, tin, lumber, cordage fibers, and some chemicals.

Holds Financing Necessary.

Krug said small businesses would be enabled to get into production without delay, but said many such companies would need government help in financing.

"I believe it is a responsibility of government to assure the small businessman equality in getting the working capital needed for his projected operations," Krug said.

Collapse of Germany would mean a nation-wide 40 per cent reduction in war production and release of 4 million workers from their present jobs, McNutt said. Thus, it will be unnecessary to maintain man power control, altho the 48 hour week will be continued for a time, he said.

CHICAGO GRAIN PRICES

Wheat.	High.	Low.	Close.	Prev. close.
September	1.55	1.53⅝	1.54⅛	1.54⅜
December	1.50⅝	1.49⅝	1.50⅛	1.49⅞
May	1.47⅛	1.45⅞	1.46¼	1.46⅛
July	1.39⅛	1.37⅞	1.38⅛	1.37⅞
Oats.				
September	.58⅛	.57⅛	.57⅛	.59⅛
December	.57⅝	.56	.56⅛	.57⅞
May	.56⅛	.55	.55¼	.56⅛
July	.54	.52⅛	.52⅝	.53⅛
Rye.				
September	.96⅛	.94⅛	.94⅜	.95⅜
December	.96⅛	.95⅛	.95¼	.96⅝
May	.98	.96⅛	.96¼	.96⅝
July	.94	.91⅝	.92⅛	.92⅛
Feed Barley.				
September	1.04	1.03⅝	1.03⅝	1.04⅜
December	.99	.97⅝	.97⅝	.99⅝
May	.94½	.92	.92⅛	.94½

CASH GRAIN PRICES

Estimated receipts of cash grain at Chicago Friday: Wheat, 8 cars; corn, 23; oats, 19; rye, 6; barley, 40; soybeans, 1. Range of cash grain prices per bushel in leading markets:

WHEAT.

No.	Chicago.	Kansas City.	St. Louis.
2 red.	....	1.49 @50	....
1 mix.	1.56½	....	....
	Duluth.	**Winnipeg.**	**Minneapolis.**
1 d.n.	1.52@1.52½	....	1.51@1.51½

CORN.

	Chicago.	Peoria.	Kansas City.
6. grd.	1.10	....	....

OATS.

	Chicago.	Kansas City.	Minneapolis.
2 wh.	60 @61	57 @61½	54 @56½

RYE AND FLAX.

	Rye.	Flax.
Minneapolis	95½@98⅝	3.10
Duluth	95⅝@93⅝	3.10

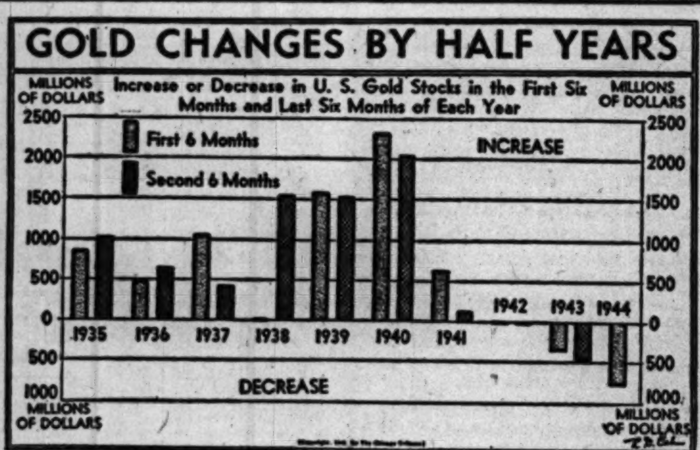

Urges Local Rule of Social Security Plan

Social security is here to stay, but its further development should be by state and local governments rather than at a national level, Eric A. Johnston, president of the Chamber of Commerce of the United States, said yesterday at an Executives' club luncheon in the La Salle Hotel.

Development of workmen's compensation laws, Johnston declared, is illustrative of the process of evolution toward an increasing social consciousness in which thinking people recognize that new forms of protection are necessary to keep society stable.

Practical System Urged.

No policy of laissez-faire and no let-George-do-it attitude will suffice today to meet the problems growing out of old age, illness, and disability, Johnston said.

"I say that our dynamic capitalism must have the shock-absorbing cushion of a practical, working social security system," he said.

"To deny this is to deny the economic hazards of modern life, the vulnerability of the wage earner to unpredictable misfortune, and the validity of the principle of insurance."

Complete economic stability can be obtained only at the price of complete regimentation, he contended.

"It would demand a master plan imposed upon producer and consumer alike," he said. "The remedy would be worse than the disease.

Warns Against Stagnation.

"Monopoly and cartels are frequently praised for the stability which they are alleged to bring to an economy. But whatever stability monopoly may establish can be offset easily by the stagnation which generally ensues. This encourages under-employment. We must understand that if we really want to preserve free enterprise—and all the individual benefits that flow therefrom—we must preserve competitive business. This means that we must be willing to endure the risks of that competition."

Johnston recommended that social security programs be kept close to the people as a local democratic process which, he said, helps to minimize the "evil effect of burocracy and remote Washington control."

ASK WLB TO ACT IN U. S. GYPSUM WAGE RATE CASE

New York, Sept. 8 (AP).—The regional war labor board recommended to the national WLB that it take "appropriately vigorous" action against the United States Gypsum company today after the company said it would not comply with a WLB directive ordering wage increases for 120 of its employes at its Jersey City, N. J., plant.

Charles M. Price, representing the company, announced its refusal to comply following a hearing before Board Chairman Thomas L. Norton.

Norton said a local of the United Mine Workers, of which the employes are members, charged that the company refused to grant wage increases as ordered by the board unless the union agreed to drop from the contract the maintenance of membership and dues checkoff clause which the board had ordered.

Investors' Guide

Saturday, Sept. 9, 1944.

[Copyright: 1944: By The Chicago Tribune.]

BORDEN DIVERSIFIES.

I note Borden company has paid a larger dividend this year. Is the increase in its earnings considered likely to outlast the war?—K. R.

The company's sales for 1943 attained a new record of $371,866,527, 43 per cent above the 1941 total. Altho the growth resulted largely from war time influences, the company's basic position has been improved in recent years, in the management's opinion, as a result of further diversification of its products and territory served.

Borden has not only added new products, but has more intensively cultivated markets for older ones. Among newer products are vitamin fortified food drinks. Several new vitamin fortified feed supplements for animals and poultry have been introduced. Sources and gathering facilities for vitamins and other raw materials have been established in several foreign countries.

Large purchases of dairy products by government agencies and increased public buying power are important factors in the growth of sales during the war.

Borden reported a net income equal to $2.17 a share in 1943. This was after provision for a special contingency reserve of 5 million dollars, equal to $1.15 a share. In 1938, the last pre-war year, the profit was equal to $1.51 a share. For the first half of 1944 earnings were $1.01 a share after reserve, against 87 cents a year ago. Dividends in 1944 to Sept. 1 totaled $1.20 a share, compared with 90 cents to that date last year. For all of 1943 a total of $1.50 was paid.

ALL CHICAGO PAPERS EXCEPT ONE REPORT GAINS IN CIRCULATION

With one exception, Chicago newspapers yesterday reported gains in daily average circulation for August above the preceding month. The largest gain was reported by THE CHICAGO DAILY TRIBUNE with an August average 14,489 copies more than in July.

The only paper reporting a loss in daily circulation was the Chicago Sun, whose daily average was 594 copies less than in July.

Newest Strike Wave Boosts Idle to 38,000

[BY THE ASSOCIATED PRESS.]

Approximately 38,000 workers were idle thruout the country because of labor controversies yesterday.

Ford Motor closed its giant Willow Run bomber plant twice during the day. Approximately 30,000 workers were made idle by the shutdowns.

The first strike was precipitated by a dispute over transfer of 20 riveters who, a company spokesman said, refused a proposal to move them from one department to another where a shortage of riveters existed.

75 Force Second Shutdown.

The company spokesman said a "fair turnout" of workers reported for the afternoon shift and that production would have been resumed, but 75 crane operators walked out, forcing the plant to close for the second time. The spokesman said the crane operators made "no complaints."

Nine mines in Pennsylvania and six in West Virginia, seized by the government because of strikes for recognition of a newly-organized supervisors' union, resumed production, but miners in six other West Virginia pits went out. The result was that only one Pennsylvania pit employing 600 was shut, but 12 mines employing 4,310 were closed in West Virginia.

At Pittsburgh, Heath Clark, president of Rochester and Pittsburgh Coal company, said the 18 supervisors at the government seized mine at McIntyre, Pa., had withdrawn their resignations and agreed to return to their jobs today.

Pullman Plant Closed.

Pullman Standard Car Manufacturing company's Bessemer pant in Alabama was closed by a strike and 926 employes were idle. Approximately 300 others were off the job at the Tennessee Coal, Iron and Railroad company's Fairfield steel works in the same state.

A strike was ended which had resulted in the idleness of 1,600 workers at the Carnegie-Illinois steel mill in Farrell, Pa. Two strikes of maintenance workers, which had put 18,000 workers on the sidelines, were ended in plants of Briggs Manufacturing company and Packard Motor Car company in Detroit.

Other strikes and the number of workers idle included:

Mosher Steel company, Houston, Tex., 300; Harvey Spring and Forging company, Racine, Wis., 170; International Mines and Chemical corporation, Mount Pleasant, Tenn., 220; Walsh-Kaiser shipyard, Providence, R. I., 60.

Heller Declares Dividend on New Preferred Stock

Walter E. Heller & Co. yesterday declared its first dividend of 92 cents a share on the new 5½ per cent preferred stock. A regular quarterly dividend of 15 cents a share on the common also was voted.

WHEN ISSUED RAIL SECURITIES

[Quotations by N. A. S. D.]

	Bid.	Ask.
C M St P, 1st mtg. 4s, 94	103½	105½
Do, "A" 4½s, 2019	69	71
Do, "B" 4½s, 2044	54	56
Do, 5%, pfd	37⅝	39¼
Do, com	14¼	15¼
C R I & P, 1st, 4s, '94	101⅛	104⅛
Do, conv inc. 4½s, 2019	64	66
Do, 5%, pf, $100 par	39⅝	41⅝
Do, com, no par	15	16¼
D R G W, 1st mtg, 3-4s, '93	83	85½
Do, gen. mtg inc, 4½s, 2018	56¼	57⅞
Do, 5% conv, pf, $100 par	41⅞	43¼
Do, com, no par	17¼	18¼
M St P & St Ste M, 4½s, '71	103	107
Do, inc, 4s, '91	72	74½
Do, com	13⅝	14⅞
Do, vtc	1⅝	2¼
W Pacific, inc, 4½s, 2014	103⅝	106¼
Do, 5%, pf	66	67½
Do, com	30½	32

OTHER GRAIN MARKETS

	Open.	High.	Low.	Close.	Prev. close.
September Wheat.					
K. C.	1.49½	1.49½	1.49⅝	1.49⅝	1.49¼
Mpls.	1.49½	1.50⅛	1.49½	1.50	1.49⅝
December Wheat.					
K. C.	1.44¼	1.45	1.44	1.44⅞	1.44
Mpls.	1.44⅝	1.45⅝	1.44⅝	1.45⅝	1.45
May Wheat.					
K. C.	1.38⅛	1.39⅝	1.38⅝	1.39⅝	1.38⅝
Mpls.	....	....	....	1.41½	1.41¼
December Corn.					
K. C.	1.07½	1.07½	1.06¼	1.06¼	1.07⅝
May Corn.					
K. C.	1.04⅝	1.04⅝	1.03¼	1.03¼	1.04¼
September Oats.					
Mpls., new	.52½	.52⅝	.51⅛	.51½	.53⅝
Mpls., old.	.55½	.56	.54⅝	.54⅝	.57
*Wpg.	.50⅛	.50⅛	.48⅝	.49¼	.49⅞
September Rye.					
Mpls.	.93⅝	.94¼	.93⅛	.93⅝	.94¼
Wpg.	.96½	.97⅛	.95⅝	.95⅞	.96⅛
December Rye.					
Mpls.	.93⅝	.94⅛	.93	.93⅝	.94
Wpg.	.94⅝	.95¼	.93⅝	.93⅝	.94
December Feed Barley.					
Mpls.	.89	.89	.89	.89	.90⅝
May Flaxseed.					
Mpls.	3.07	3.07	3.05⅝	3.05⅝	3.07

*October.

Charge Field's Sun Violated Paper Quotas

[Chicago Tribune Press Service.]

Washington, D. C., Sept. 8.—Charges that the Chicago Sun and its owner and publisher, Marshall Field III., have violated the government newsprint limitation order were made today by E. M. Antrim, assistant business manager of THE CHICAGO TRIBUNE, at a hearing before the war production board central appeals board.

The hearing was held on the Sun's request for increased newsprint allocations, which were recommended for appeals board approval by WPB's printing and publishing division. In opposing such an increase Antrim said the Sun was guilty of "one of the most flagrant cases of willful violation of the law which has yet come to the attention of the compliance division of the WPB."

Detailed Exhibits Offered.

Detailed exhibits were introduced by the Tribune executive to substantiate his charges. He told Dr. A. N. Holcombe, appeals board chairman, that figures based upon conservative estimates show that in the second quarter of 1944 the Sun used at least 815 tons in excess of its assigned quota.

"Three representatives of the [WPB] compliance division have carefully checked the consumption of the Chicago Sun and have made their report to Morris Verner, head of that division," Antrim said. "It will be an easy matter for the appeals board to obtain figures showing the exact extent of the violation from the compliance division. Those figures will show an illegal consumption of newsprint by the Sun substantially in excess of the 815 tons as we have computed it from information at hand."

In reply to Antrim's assertion that the appeals board should not consider the Sun's request for more newsprint in view of the newspaper's limitation order violations, Dr. Holcombe said that the board will communicate with the WPB compliance division and obtain the facts. He said that the board had not received an official notice of violations from the compliance division.

Holds Added Tons Used.

Antrim's figures introduced as evidence set forth that the Sun's allowable newsprint consumption quota for the first quarter of 1944, including a carryover from the last three months of 1943, totaled 7,711 tons. Estimated use in the first quarter was 7,602 tons, leaving a carryover of 109 tons, he testified. Added to a second quarter allotment of 6,341 tons, this gave a total of 6,450 tons for the period, but the Sun used 7,265 tons, which was 815 tons, or 12.85 per cent in excess of its allowable quota, he said.

In questioning the sincerity of the Sun's appeal for more newsprint, Antrim told the board members that Field wants his newspaper to be the only one in the United States to be "spared the hardships imposed upon the newspaper industry by the limitation order." Antrim recalled the half dozen unsuccessful appeals which the Sun previously had made to the WPB for increased newsprint and charged that the current recommendations of the printing and publishing division constituted "a virtual whitewash" of the Sun's excessive use of newsprint.

Carroll Hanson, administrator of the WPB limitation order, told the board in support of the recommendation that the Sun should be given a newsprint quota increase of 6.01 per cent and that this figure represented the "normal growth" in 1942 circulation of all newspapers which showed circulation gains. He explained that because the Sun did not begin publishing until December, 1941, it had no base newsprint consumption period, which the WPB has designated as the year of 1941.

Recommendation Is Attacked.

Antrim assailed the printing and publishing division recommendation as "neither fair nor reasonable" and in disregard of the newspaper industry advisory committee's recommendation that newspapers not in existence in 1941 should be given their newsprint consumption in 1942 as a base, plus 3 per cent for waste.

Antrim said that Field should be prosecuted by the attorney general of the United States as a violator of a federal order.

H. Templeton Brown, counsel for the Sun, and Clem J. Randau, the newspaper's business manager, denied Antrim's charges of violations and began to introduce evidence to support their appeal for additional newsprint. Dr. Holcombe adjourned the hearing until tomorrow morning.

The board previously had heard an appeal by the Chicago Herald-American for increased newsprint. Also pending before the appeals board is an appeal by THE CHICAGO TRIBUNE for an increase of 1,819 tons for the current quarter. Both the Herald-American and TRIBUNE requests have been denied by the printing and publishing division of the WPB.

WPB Eases Controls on Use of Oak, Cypress

Washington, D. C., Sept. 8 (AP).—WPB today authorized use of white oak and red cypress in the manufacture of farm machinery and equipment, furniture, mill work, and ladders, and also removed prohibitions on the use of douglas fir and hardwoods for dunnage.

BOARD OF TRADE SALES.

[On Sept. 7, 1944, in thousands of bu.]

	Sept.	Dec.	May.	*Total.
Wheat	697	4,357	4,622	11,341
Oats	809	3,820	3,969	9,308
Rye	1,436	13,587	9,771	27,602
Barley	137	471	207	815
Grand total				49,066

*Includes 1,665,000 bu July wheat, 710,000 bu oats, and 2,808,000 bu rye.

Open Grain Trades.

	Sept.	Dec.	May.	*Total.
Wheat	3,168	21,128	21,461	50,947
Oats	4,794	7,669	12,380	26,411
Rye	1,907	18,302	13,902	37,457
Barley	745	1,936	424	3,105
Grand total				117,920

*Includes 5,190,000 bu July wheat, 1,568,000 bu oats, and 3,346,000 bu rye.

ALLEGES TRUST SUITS FILED AS POLITICAL AID

Moore Says Biddle Makes Self 'Czar.'

[Chicago Tribune Press Service.]

Washington, D. C., Sept. 8.—Sen. Moore [R., Okla.] charged in the senate today that Atty. Gen. Biddle's anti-trust suit against 47 western railroads is a New Deal political move.

Moore accused Biddle of making himself an economic czar thru prosecution of American business companies under the anti-trust laws, and said the railroad suit indicates that the New Deal is moving into the final stages of its program of national socialism.

"The suit by Biddle is a fraud on its face," Moore told the senate. "It charges the railroads with conspiracy to fix and maintain unreasonable and discriminatory rates.

ICC Has Rate Powers.

"The public should understand that the power to regulate rates with respect to the railroads is vested in the interstate commerce commission. The rates that have been fixed are as a matter of law the legal rates, and it would be a violation of the law for any carrier to fail to comply. The suit is a plain attempt of the attorney general to invade the administrative functions delegated to the commission by congress."

Moore asserted that Biddle brought a political lawsuit in the hope of creating hate and prejudice against private enterprise and thereby gaining votes for the fourth term. He said that Biddle made a campaign tour of the west last month. On that tour, the attorney general told the Spokane, Wash., bar association that the people of its section were hampered by discriminatory freight rates. This was on Aug. 9. The suit was filed on Aug. 23.

Speech "Highly Prejudicial."

"In view of the commencement of this suit, it was highly prejudicial and improper of him to make a public speech of this character," Moore said. "The explanation is, of course, that it was a bid for New Deal votes. It is obvious that a year or so will intervene before the suit can be tried, and the defendants will have no opportunity to refute the charges until after the election."

The charges against the railroads are a matter for the interstate commerce commission's consideration and not that of the department of justice, Moore said.

"It is my opinion that this suit is the first step of the New Deal to consummate public ownership of the railroads," he said. "Ocean transportation has already been reduced in practical effect to government ownership. Aviation, inland waterways, and motor carriers are on the list. Already the oil and gasoline pipe lines of the country are under the dictatorship of the attorney general, by the terms of a so-called permanent consent decree."

SEC APPROVES UNITED GAS PLAN TO REORGANIZE

Philadelphia, Pa., Sept. 8 (AP).—A plan for the reorganization of the 300 million dollar United Gas corporation, a subsidiary of Electric Bond and Share company and Electric Power and Light corporation, was approved today by the securities and exchange commission.

United Gas will issue 100 millions of first mortgage bonds and more than 106 millions of new $10 par value common stock under the plan. These will be its only outstanding securities after the reorganization. The new common stock will be issued in exchange for present second preferred and common stocks of United Gas.

The new bond issue has been exempted from competitive bidding requirements. Proceeds will be used to pay Electric Bond and Share 44 millions in compromise settlement of 56 million dollars par value of United Gas securities held by it and to redeem the 432,500 publicly-held $7 preferred stock of United Gas at $110 a share plus accrued unpaid dividends.

VOLUME OF EXPORTS IN JULY 6 PER CENT BELOW JUNE TOTAL

Washington, D. C., Sept. 8 (AP).—United States exports in July totaled 1 billion 198 million dollars, the third highest monthly value total in history, the census bureau reported today. The July total was 6 per cent lower than the preceding month and 16 per cent below the record high of May, 1944.

The total for the first seven months was 8 billion 406 million dollars, exceeding the total for corresponding periods in all previous years. Export totals include lend-lease shipments but exclude shipments to United States military forces abroad.

July lend-lease exports of 937 million dollars were 7 per cent below the June total and 19 per cent below the May record. The lend-lease total in the first seven months was 6 billion 731 millions.

Imports in July totaled 288 million dollars in value, down approximately 16 per cent from the high monthly average of the first six months of 1944. Total value of imports in the first seven months was 2 billion 334 millions and exceeded the year ago total by approximately 26 per cent.

Stover Elected C. & E. I. Head; O'Neal Elevated to Chairman

Directors of the Chicago and Eastern Illinois railroad yesterday elected Holly Stover president to succeed Charles T. O'Neal, who was elevated to chairman of the board. Stover, who for many years has been widely known in the coal industry, is the government's manager of the Toledo, Peoria and Western railway and is vice president of the Gulf, Mobile, and Ohio railroad. The changes become effective Oct. 1.

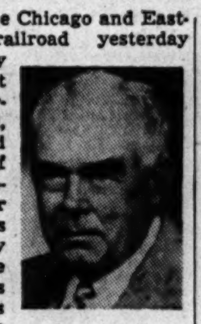

Holly Stover.

The directors also voted a dividend of $1 a share on the class A stock payable on Oct. 18 to stockholders of record Sept. 30.

Relieves O'Neal of Detail.

A formal statement issued by the railroad after the directors' meeting said:

"Action of the directors today was taken to retain O'Neal's administration. Selection of his successor reflects a trend toward integrating railroad administration with general business practices.

"The directors, a spokesman pointed out, felt that Stover's demonstrated success in the management of new business undertakings, as well as his wide business contacts, brings to the C. & E. I. a wealth of ability and experience which will benefit the road materially in the immediate future when the greatest traffic problem will be the development of new business.

Refers to Coal Experience.

"His efforts in the past have been especially successful in the marketing of coal. This ability is demonstrated by the board in relation to what is regarded as the vast untapped potentialities of southern Indiana and southern Illinois coal fields."

The statement said that Stover, besides his other duties, is serving as a special representative of the office of defense transportation.

John L. Markham, a C. & E. I. stockholder, sought to prevent the election of Stover on the ground that he lacked practical railroad operating experience. Markham was supported by a group of prominent Evansville, Ind., shippers.

"The directors of the C. & E. I. disregarded my request to be heard," Markham said after the meeting. "It looks to me as if the action was forced thru by Chairman Jones of the RFC and in spite of the protests of the Evansville shippers and the large coal interests at Terre Haute, adjacent to the railroad."

2 South Side Negro Home Units Started

BY AL CHASE.

Work was started yesterday on two private south side housing projects for 520 Negro war worker families. The total investment is reported to be $2,600,000.

The larger of the two projects, Princeton Park homes, comprises 442 home units, financed with a $2,135,000 mortgage, to be built at the north end of the tract bounded by Wentworth av., 91st and 95th sts., and the Chicago and Western Indiana railroad right of way. Holsman & Holsman, and Klekamp are architects.

Third Group Planned.

These 442 units are in addition to 230 completed and mostly occupied. Later a third group of 236 units will be built, it was said. The 5 million dollar project is being built by Community Development associates.

Just east of Princeton Park work was started on a 78 home project by the L. S. corporation. This $465,000 development will comprise eight buildings of four flats each and 46 single family detached homes. Each of the apartments will have two bedrooms. Both houses and flats will be of solid brick construction.

Flats will rent at $43 plus $6 for services [gas stove and refrigerator] and the houses at $50 plus $6 for services. Some of the homes will be sold for $6,250 each.

Curving Roads Included.

This project covers two blocks bounded by 91st and 92d sts., and Wentworth and Perry avs. Its nine acres will be laid out with curving roads.

The L. S. corporation of which Alfred Polland is president, Albert Leavitt vice president, and Henry Marks secretary, also is completing a 52 unit Negro housing project covering the block bounded by 91st, 92d, and State sts., and Wabash av. It represents an investment of $312,000, financed thru Irvin Jacobs & Co., Marks said.

The Wentworth-91st development was financed with FHA insured mortgages thru General Mortgage Investments. Completion is scheduled early next year. Carl J. Kastrup is architect for both the L. S. corporation's projects.

SUPPLY OF HOGS DROPS TO 7,500; MARKET STEADY

Hog receipts, including direct shipments to packers, at the Chicago stock yards yesterday dropped to 7,500, the smallest Friday volume this year. This brought the week's total to 53,500, the lowest since last October.

The light offerings were sold quickly and ceiling prices were paid for most stock. The $14.35 a hundred pounds average was unchanged.

Cattle buyers showed a lack of interest in offerings because most of them expected a heavier run of stock from the western range next week. No highly finished steers were offered.

Steady prices were paid for the small supply of sheep and lambs.

MARKET AVERAGES

[Friday, Sept. 8, 1944.]

NEW YORK STOCKS.

TRIBUNE AVERAGES.

	25 indust.	25 rails.	50 stks.
High	170.55	29.78	100.16
Low	169.15	29.47	99.31
Close	169.78	29.59	99.68
Net change	+0.59	+0.04	+0.31

ASSOCIATED PRESS AVERAGES.

	30 ind.	15 rails.	15 util.	60 stks.
Net change	.....	.....	.....	.....
Friday	74.3	26.9	37.5	53.3
1944 high	78.2	29.8	38.6	56.4
1944 low	69.1	22.9	35.1	49.5

Trading figures on Friday: Advances, 409; declines, 226; unchanged, 221. Total issues traded, 856. New 1944 highs, 11; lows, 4.

DOW-JONES AVERAGES.

	30 ind.	20 rails.	15 util.	65 stks.
Opening	143.80	39.39	24.47	51.32
High	144.28	39.59	24.66	51.54
Low	143.10	39.17	24.40	51.08
Close	143.51	39.32	24.49	51.24
Net change	—0.07	—0.02	+0.09	.....

Transactions in stocks used in Dow-Jones averages: Industrials, 48,500; railroads, 28,810; utilities, 47,200. Total, 124,510.

NEW YORK BONDS.

[Compiled by the Associated Press.]

	20 rails.	10 ind.	10 util.	10 for.
Net change	+0.4	.....	.....	.....
Friday	89.0	105.2	106.6	68.8
1944 high	90.8	105.7	107.2	68.8
1944 low	79.5	104.7	104.7	63.2

Ten low yield bonds Friday, 116.0; 1944 high, 116.5; 1944 low, 114.0.

LONDON STOCKS.

[London Financial Times.]

	Close.	Net chg.
Industrials	135.3	—0.1
Railroads	64.7	—0.6

C. E. WILSON RETURNS TO GENERAL ELECTRIC; SWOPE, YOUNG LEAVE

New York, Sept. 8 (AP).—Charles E. Wilson, who resigned as vice chairman of the war production board two weeks ago, today returned to the presidency of the General Electric company.

Wilson's election was coincident with a second formal retirement of the veteran General Electric executives, Gerard Swope, 72, and Owen D. Young, 71. Swope and Young retired as president and chairman respectively in January, 1940, but were called back later in 1942 when Wilson and Philip D. Reed, chairman, entered government service.

Young decided to retire with Swope because, as he told the directors, "we took up these offices together and we wish to lay them down together." Reed is still in federal service and the chairmanship remains vacant for the present.

Wilson quit the WPB as a result of factional strife and dissension within the agency over reconversion policies.

Stocks Rally, but Recovery Lacks Impetus

New York, Sept. 8 (AP).—The stock market rallied today, but many leaders were unable to join the recovery move.

As in preceding sessions, numerous customers stood aside or lightened accounts as the allied push in Europe signaled the coming Nazi collapse and possible market repercussions because of transition difficulties. More courageous investors returned for modest purchases on the belief the recent reaction had discounted much of the expected post-war industrial problem.

The revival was accompanied by a substantial drop in dealings and altho gains of fractions to a point were well distributed, losers of as much were numerous.

RAIL BONDS ADVANCE.

New York, Sept. 8 (AP).—Rail bonds made a substantial recovery today, but other market divisions showed narrow variations. Advances of fractions to about 2 points were general for obligations of Baltimore and Ohio, Missouri Pacific, New York Central, Seaboard Airline, and New Haven. Other gainers included Milwaukee general 4s of 1989, North Western 4½s of 1999, Big Four 4½s, Lehigh Valley 4½s and 5s, and M-K-T 5s.

CHICAGO SHARES HIGHER.

Prices on the Chicago Stock exchange rallied yesterday in a reduced turnover of 27,000 shares. Volume leaders included Consolidated Biscuit, which closed at 6⅛, up 1; Chicago Corporation, 6⅛, up ⅜; and Commonwealth Edison, 27¼, up ⅛. Consolidated Biscuit was among three new 1944 highs.

Oil Production in Illinois Shows Increase in August

Springfield, Ill., Sept. 8 (AP).—Illinois oil production in August today was estimated by the state geological survey at 6,425,000 barrels, 64,000 more than in July. The daily production average was 207,000 barrels, an increase of 2,000 over July.

LOEW'S INCORPORATED
"THEATRES EVERYWHERE"
September 7, 1944
THE Board of Directors on September 6th, 1944 declared a dividend at the rate of 50c per share on the outstanding Common Stock of this Company, payable on the 30th day of September, 1944 to stockholders of record at the close of business on the 19th day of September, 1944. Checks will be mailed.
DAVID BERNSTEIN,
Vice President & Treasurer

EATON & HOWARD
BALANCED FUND
The Trustees have declared a dividend of 20 cents per share payable Sept. 25, 1944, to shareholders of record at the close of business Sept. 15, 1944.
Sept. 8, 1944 24 Federal Street, Boston

The Columbia Transportation Company will receive bids covering purchase of lump or double screened and stoker coal for bunker fuel under Contract No. 100-1.
Sealed bids must be submitted to the undersigned by 12:00 o'clock Noon, Friday, September 15, 1944, E.D.S.T. The right is reserved to reject any and all bids.
W. C. DRESSLER, Vessel Manager,
The Columbia Transportation Company,
1208 Hanna Building,
Cleveland 15, Ohio.

F. D. R. DEMANDS CURB ON WORLD CARTEL ABUSES

Holds Other Lands Back Practices.

Washington, D. C., Sept. 8 (AP).—President Roosevelt today called for international agreements to curb cartel practices of the kind which have been a large factor in Britain's development as a great commercial power. He demanded "the eradication" of German cartels, such as the I. G. Farben trust which the Nazis have used to penetrate peaceful countries for political and military ends.

The President issued his declaration against cartels in a letter to Secretary of State Hull and immediately afterward it was learned that the United States is preparing to propose to Britain and Russia the destruction of German cartels and also is making more long range plans for an allied nations conference—probably after a smaller meeting along the lines of the Dumbarton Oaks security talks — to work out anti-cartel measures.

Seek to Determine Value.

The President's pronouncement was studied by Washington politicians and diplomats who sought to evaluate its importance in this Presidential election year as a statement of international economic policy and its relation to the chief executive's conference with Prime Minister Churchill.

Washington authorities conceded that any major change in the cartel system would be difficult to bring about in Britain. They agreed that the declaration added another subject to the agenda which the President and prime minister may discuss at their meeting which coincides with the opening of a new period in Europe's economic and diplomatic history.

Mr. Roosevelt covered the whole subject of cartels in a single letter without distinguishing sharply between those of allied powers and those which have served the purposes of the enemy. A cartel is a system of controling prices, production, and patents, and of allocating markets by agreements among independent companies.

Mr. Roosevelt said that the American policy against monopoly "goes hand in glove with the liberal principles of international trade" espoused by Secretary of State Hull. He recalled particularly Hull's trade agreement program to lower trade barriers internationally and also the anti-trust laws intended to eliminate "monopolistic" restraints of trade in interstate and foreign commerce.

Encouraged by Some.

But many foreign countries do not "possess such a tradition against cartels," the President told Hull. "On the contrary, cartels have received encouragement from some of these governments. Especially is this true with respect to Germany. Moreover, cartels were utilized by the Nazis as governmental instrumentalities to achieve political ends.

"The history of the use of the I. G. Farben trust by the Nazis reads like a detective story. The defeat of the Nazi army will have to be followed by the eradication of these weapons of economic warfare."

PRICES OF OATS FALL ON CUT IN CANADIAN TAXES

Reflecting the announcement of a reduction in the Canadian export tax on oats, September and December oats and barley prices fell to new seasonal lows on the Chicago Board of Trade yesterday. Altho oats rallied well at one time on short covering and buying by commission houses, the close was near the bottom at losses of ⅜ to 2⅜ cents a bushel, September leading. Barley was 1⅛ to 1⅞ cents lower.

One export tax reduction, ranging from 4 to 6 cents a bushel, was announced Thursday. Another, amounting to 2 cents a bushel, was announced late yesterday, but does not become effective until today.

Despite the break in oats, wheat showed a much stronger undertone and closed unchanged to ⅝ cent higher. Rye finished ⅜ to 1⅛ cents lower, breaking late in sympathy with oats.

TERMS OF SUBSCRIPTION OF THE TRIBUNE

Order for mail subscription must be accompanied by remittance to cover.

Rates in Illinois [outside Chicago], Indiana, Iowa, Michigan, and Wisconsin:

Daily, without Sunday, one year, $5.00; six months, $2.50; three months, $1.25; two months, $1.00; one month, 50 cents.

Daily, with Sunday, one year, $12.50; six months, $6.25, three months, $3.15.

Sunday only, one year, $7.50; one month, $1.00.

Rates of subscription in postal zones 3 and 4 [measured from Chicago] outside of Illinois, Iowa, Michigan, and Wisconsin:

Daily, without Sunday, one year, $7.50; one month, $1.00.

Daily and Sunday, one year, $15.00; one month, $2.00.

Rates of subscription to zones 5, 6, 7, and 8 [measured from Chicago], Canada and Mexico:

Daily, without Sunday, per year, $12.00; one month, $1.50.

Sunday only, one year, $7.50; one month, $1.00.

Daily and Sunday, one year, $19.50; one month, $2.50.

Foreign: Daily Tribune only, $25.00 per year; with Sunday, $42.00 per year.

Give postoffice address in full, including county and state. Remit in express money order, draft, or in registered letter at our risk to The Tribune company, publishers, Tribune Square, Chicago.

We cannot be responsible for currency sent thru the mail.

Persons wishing to take The Tribune by carrier may order it by postal card or telephone Superior 0100. When delivery is irregular make complaint.

All unsolicited manuscripts, articles, letters, and pictures sent to The Tribune are sent at the owner's risk and The Tribune company expressly repudiates any liability or responsibility for their safe custody or return.

MEMBER OF THE ASSOCIATED PRESS.

The Associated Press is expressly entitled to the use for publication of all news dispatches credited to it or not otherwise credited to this paper, and also to the local news published herein.

All rights of republication of special dispatches herein also are reserved.

NEW YORK STOCK TRANSACTIONS

Friday, Sept. 8, 1944.

Shares sold today	628,360
Year ago	760,190
Sales 1944 to date	183,102,500
Sales 1943 to date	216,685,902

Following is a complete list of issues traded:

Stock, div.—	Sales. 100s.	High.	Low.	Close.	Net chge.
Acf Brill	15	8½	8½	8½+	¼
Adams Exp 1.50e	12	11¾	11¼	11¼—	¼
Addressog-Mu 1	2	22	22	22	....
Air Reductn 1a	10	40¼	39¾	39½+	¼
Alaska Juneau	3	6⅝	6¼	6½—	....
Alleghany Corp	15	2¼	2¼	2¼	....
Do p	19	28¾	28¾	28¾—	¼
Do pr p	1	52	52	52	+ 1½
Allegh&Wn 1.05e	2	26⅝	26⅝	26⅝	¼
Allen Indust ⅝e	2	13¾	13¾	13½—	¼
AlChem&Dye 6	5	148	147	148	+ ¼
Allied Kid Ia	1	15¼	15¼	15¼+	¼
Allied Mills 2e	8	30¼	30	30¼—	¼
Allied Stra 1	28	19½	19¼	19¼	....
Do p 5	1	99⅝	99½	99½—	¼
Allis-Ch Mfg ⅝e	17	37	36⅝	36½—	¼
AlphaPCem ⅛e	1	22⅝	22⅝	22½—	....
Amal 12⅝e	1	3⅜	3⅜	3⅜+	....
Amerada Pet 3	1	99⅝	99⅝	99⅝—	¼
AmAirlines 1½g	6	74½	73	73	— 1
AmBkNote .80	3	21	20¾	21	+ 1
Am Bosch ⅛e	3	16¾	16	16	— ¼
AmBraShoe ⅝e	1	42¾	42¾	42¾	— ¼
Do p 5½	30	132½	132	132½+	¼
Am Cable&Rad	58	13¾	13¾	13¾+	....
Am Can 3	5	88	87	87½+	¼
Do p 7	80	180	179¾	180	+ 1½
AmCar&Fd 2½e	6	39¾	39¾	39¾+	¼
Do p 5½e	2	82	81½	81½+	½
Am Ch&Coke 2	7	25⅝	25	25⅝—	....
AmColorty .45e	1	13⅜	13¾	13¾+	¼
Am Crystal Sug	2	17	16⅝	16⅝+	¼
Am Cyan, Distill	4	22⅜	22½	22½—	¼
Am Encaus Til	2	4	4	4	+ ⅛
Am Fa Pow For	7	4¼	4	4	....
Do 2 p	3	20½	20½	20¼—	⅛
Am-Haw$5 2½e	5	35	35	35	+ ¼
Am Hide&Leath	2	5¼	5¼	5¼+	¼
AmHomeP 2.40	8	71	70	70	— ¼
Am Ice	1	7¼	7¼	7¼+	¼
AmInterna .20e	18	8	8	8	....
AmInlIl p 2¾	1.10	49	49	49	....
Am Locomot ⅝e	21	18⅝	18¼	18½+	¼
Do p 7	1	92½	92½	92½+	¼
Am M&Fdr .80	4	16	15⅝	15⅝	....
Am M&Met ⅝e	1	10⅛	10⅛	10⅛	....
Am Met p 6	.10	125	125	125	+ 2½
AmNewsC 1.80	.10	36⅛	36⅛	36⅛	....
Am Pow & Lt	21	2⅜	2⅜	2⅜+	⅛
Do $ p	15	52	54½	54½—	¼
Am Rad&St 1.30e	53	12	11⅞	11⅞—	⅛
AmRolliMl .60e	10	14¾	14¾	14¾	....
Do p 4½	2.70	71¼	70½	71¼+	½
Am Seating	1	16⅜	16⅜	16⅜+	....
Am Smelt&R 2	15	38⅛	38⅛	38⅝	....
Am Sti Fdry 2	2	24¼	24	24	— ⅛
Am Stores 2.50e	24	24	24	24	+ 1
AmSmarRef 2e	8	46⅝	46	46	— ⅛
Am Tel&Tel 9	29	162¾	161⅛	161⅝—	1
Am Tob 3a	5	71	70⅜	70⅜+	⅛
Do B 3a	14	72¼	71¾	72	+ ⅛
Do p 6	4.30	149¼	149¼	149½+	½
AmTyp Fdry ⅛e	7	12¼	12	12	....
AmViscose ⅛e	7	43¼	43¼	43¼+	¼
AmWat Wks	21	9¼	8⅞	8⅞+	⅛
Am Woolen	4	9	7⅞	7⅞+	....
Do p 8k	2	84¼	84	84½+	¼
Am Zinc L&S	7	4¾	4½	4½	....
AnacndCop 1½e	25	26½	25⅞	25⅞—	⅛
AnacnW&C ⅝e	10	29¾	29¾	29¾+	¼
AnchHkGl .45e	5	25⅛	25	25	— ⅛
A P W Paper	5	3⅜	3⅜	3⅜	....
Arch-Daniels 2e	1	51⅜	51⅛	51⅜+	....
Armour	30	6	5⅝	5⅞+	⅛
*Do pr p 6k	2	91¼	90½	91¼+	3
Armstrg Crk ⅝e	2	42¼	42¼	42¼+	¼
ArtloomCo .30e	4	9¾	9¾	9¾	....
Do rt	40	2¼	2¼	2¼	....
AssdDryGds ⅛e	4	16⅜	16⅛	16⅛—	⅛
Do 1 p 5	.50	106	106	106	....
Do 2 p 7	.20	99⅝	99½	99⅝+	1¼
*Asso Inv 2	1	45¼	45¼	45½+	1
Atch T&SF 4½e	22	63¼	62¾	63	— ¼
Do p 5	3	94¼	94	94½	....
Atl Cst L 1½e	10	36¼	35½	35⅝—	⅛
Atl Refng 1e	14	29⅜	28¾	28¾+	¼
Atlas Corp	3	13⅜	13⅛	13⅜+	⅛
AtlantRef 2½e	1.30	84¼	83½	83½—	¼
Do p 5	.30	117¾	117¼	117¾—	2¼
Aviat Corp .10e	22	4¼	4¼	4½	....
Bald Loc ct ⅝e	19	21⅜	21¼	21⅜+	⅛
Balt & Ohio	25	8⅛	7⅞	7⅞+	⅛
Do p	11	15¼	14¾	15	+ ⅛
Bangor Hydro	1	10¼	10¼	10¼+	¼
Do p 7⅝k	.20	62	62	62	....
Barber Asph ⅛e	6	23⅜	23	23	....
Barker p 2¾	.10	51	51	51	....
BarnsdallOil .60	5	15⅝	15¼	15⅝—	⅜
Bath Ir Wks 3e	4	15⅛	15¼	15⅜+	⅛
Bayuk Cig 1½	1	29	29	29	+ ¼
Beech Aire 1z	1	9¼	9¼	9¼—	....
Belding-Hem .80	2	11⅛	11⅛	11⅛+	⅛
Bell Aircr 1e	2	11¼	11¼	11¼—	....
Bendix Avi 2½e	23	44⅜	43¾	43⅞—	¼
BenefInd'L .90e	1	20	20	20	+ ⅛
Best&Co 1.60a	1	38⅝	38⅝	38⅝+	⅛
Best Foods 1e	9	18	17⅞	17⅞+	⅛
Beth Steel 4½e	8	60	59½	59⅝—	....
Do p 7	1	119¼	118½	118½—	2⅜
Bigel-Sanf 1½e	4	48¼	47⅞	47⅞—	....
Black&Dk 1.60a	1	21⅜	21¼	21⅜—	⅛
*Blaw-Kx .45e	4	9⅝	9⅝	9⅝+	....
Bliss&Laur ½e	2	12¾	13⅛	13⅛—	....
Boeing Airp 1.10	2	13¾	13½	13¾+	....
BohnAl&B 2¼e	2	49¾	49	49½+	⅛
Bond Stra 2	2	42¾	42¼	42¾	....
BordenCo 1.20e	4	31¼	31¼	31¼	....
Borg-Warn 1.60	4	38⅝	38⅜	38⅝+	⅛
Boston & Me	2	5	5	5	....
BowRlBear 1½e	4	42¾	42¾	42¾	....
Brandt Airw .60	26	20¾	19¾	19½—	¼
Brewg Corp 1	3	50¾	50¾	50¾	....
BridgeportBr 1	2	11¼	11¼	11¼	....
Briggs Mfg 2	24	39⅜	39⅜	39½+	⅛
Bristl-Myrs 1¼e	1	47¾	47⅝	47¾	....
BklynUnGas ⅛e	2	20¼	20¼	20¼	....
Brunsw-Bal ⅝e	1	20⅜	20⅜	20⅜+	⅛
BucyrusErie .45e	53	11⅛	10⅝	11⅛+	⅜
Budd Mfg	1	10⅝	10⅝	10⅝—	⅛
Do p	1.50	206¼	206¼	206½	....
Do p 5	1.80	67½	67	67⅝+	⅛
Budd Wheel ⅛e	1	9⅜	9⅜	9⅜	....
BuffForge 1.35e	2	19⅜	19⅜	19⅜+	⅛
Bullard Co ⅛e	2	17	16⅝	16⅝—	¼
BurlinMills 1.60	1	31¼	31¼	31¼+	⅛
BurAdd'Mch .55e	7	14¾	14¼	14¾+	⅛
Bush Term ⅛e	2	5⅝	5⅝	5⅝+	⅛
ButlerBros ⅛e	2	11¾	11¼	11¾+	⅛
ButteCop&Z ⅛e	4	3¾	3¾	3¾	....
BversAMCo ⅛e	2	13½	13½	13½	....
Do p 7	.50	81	81	81	....
ByronJackson ⅝e	3	22⅜	22½	22⅜	....
Callahan Z Lead	24	1¼	1	1	....
CalumetAH .60e	7	6⅞	6¼	6⅜+	⅛
CampWrigley ⅝e	6	19¾	19¾	19¾—	⅛
CanDryGinAle ⅝e	6	30¼	29¾	29¾+	⅜
Can Sou Ry 3	.20	41	40	40	— 2
CanPacific h⅛e	16	9⅝	9⅝	9⅝+	⅛
Capital Adm A	2	8⅝	8⅝	8⅝+	⅛
CarrierscAG .20	1	5¼	5¼	5⅜	....
Case J I ⅝e	3	36⅛	36	36	+ ⅛
Caterpil Tract 3	3	48⅜	48⅛	48⅝+	⅛
Celanese 3.70f	1	35	35	35	....
Do 7	.30	123	123	123	+ ½
Celotex Corp ¾	4	14	13⅝	13⅞+	⅛
Do p 1	.20	18⅝	18⅝	18⅝+	¼
CentAguirre 1½	9	21⅜	21¼	21⅜+	⅛
Cent Foundry	32	4¼	4¼	4¼	....
Cent R R N J	5	9½	9¼	9¼+	⅛
CentRibM .10e	4	11⅛	11⅛	11⅜+	⅛
Cerro de P 2½e	9	32⅝	32⅜	32⅝+	⅛
Certain-teed Pro	32	6⅝	6¼	6½+	....
Do p	1.50	106	105	105	+ 1¼
ChamPap&F ⅝e	1	26⅞	26⅝	26⅞+	¼
Do p 6	.10	111¾	111¾	111¾—	¼
Checker Cab	1	40	40	40	+ ¼
Ches & Ohio	3	24	45⅝	45⅝	+ ⅛
Chi & E Ill ⅛g	5	6⅝	6⅝	6⅝+	⅛
Chi & Ie	2	14¼	14¼	14⅝—	⅛
Chi & N W	23	24	23½	23⅞—	1¼
Do p 15e	34	45⅝	45	45⅝	....
ChiPneuTool 2	7	18⅝	18⅜	18⅝+	¼
Do cv p 3	1	46	46	46	— ¼
Do pr p 2¾	.20	54	54	54	+ ¼
Chi Yell Cab 1	2	16½	16¼	16½+	⅛
Chikd Co	4	2⅜	2⅜	2⅜	....
Chrysler 2½e	25	89⅝	88½	88¾—	1
CityIce&F 1.20	2	21¼	21¼	21½	....
City Invest	20	71	71	71	+ 1
City Stores	1	9¼	9¼	9¼+	¼
Ci El Ill p 4½	.30	114¼	113½	113¾—	¼
ClimaxMol 1.20a	2	33¾	33	33¾+	....
ClushPeab 1½e	3	38¼	37¾	37¾—	....
Coca-Cola 3a	2	135⅞	135⅝	135⅝+	2½
Collins&Aik ⅝e	2	35¼	35	35½	....
Col&South	2	.40	18¼	17½	17⅝—	⅜
Do 2 p	70	16½	16½	16½—	¼
Colum BA 1.20e	1	31⅜	31¼	31⅜—	¼
Do $ 1.20e	3	31¼	31½	31½+	⅛
Com'l Solv .30e	15	18¾	18¾	18¾+	¼
CommlInvTrst	40	28	27¾	28	+ ⅛
Commw'th&So	155	1	1	1	....
Do p 3⅝k	3	88¼	85	85	+ ¼
Congoleum N 1	7	25⅝	25	25	— ⅛
Con Cig p 4⅝	.10	97⅞	97¼	97¼+	¼
Cons Copp .20g	5	3⅝	3⅝	3⅝	....
Cons Edis 1.60	26	23⅞	23⅝	23⅝—	....
Do p 5	2	107	106⅝	107	— ¼
Consol Film Ind	4	4⅜	4⅜	4⅜	....
*Do p ⅝k	1	22½	22½	22½+	⅜
Cons Laun .60e	3	11⅜	11¼	11¼—	⅛
ConsNat Gas 1a	6	31⅛	31	31	....
Consol RR Cu p	8	12½	12¾	12¾—	⅛
Cons Vult 1½e	9	14⅜	13⅞	14	+ ⅛
Do p 1¼	2	24	23¾	23¾+	¼
Cont C p 4½	.30	109½	109	109½	....
Cont Corp ⅝e	7	25¼	25¼	25¼+	⅛
Cont Bak ⅛e	1	8⅛	8⅛	8⅛+	¼
Cont Can ⅝e	9	40	39¾	39¾—	¼
Cont Dia F .40e	1	10⅜	10⅜	10⅜	....
Cont Ins 1.60a	2	46⅜	46⅛	46⅜+	⅛
Cont Mot .45e	38	7⅜	7¼	7¼+	⅛
Con Oil Del .90e	9	27¾	27¼	27½+	¼
Copper Rene ⅝e	4	15⅝	15½	15⅝+	⅛
Do p 3	1	43	41	41	— 2½
Copperw S .80	2	11⅞	11⅝	11⅝	....
Corn Prod 2.60	7	59¼	59	59	— ⅛
Do p 7	.10	179¼	179¼	179¾—	⅛
Cornell DE .60e	7	20⅝	20	20	....
Coty Internat	17	4	3⅞	3⅞+	⅛
Crane 1	1	24¼	24¼	24½+	⅛
Do p 3	1.90	107	106¾	106¾	....
Crosley Corp ⅝e	9	21¼	20⅝	20⅝—	¼
Crown Ck&S ⅝e	4	36½	36	36½+	⅛
Do p 2¼	1	49½	49½	49½+	¼
Crown Zellerb 1	2	18⅝	18⅝	18⅝+	⅛
Do p 5	1.70	102¾	102	102⅝+	⅛
Crucible Stl 3g	1	32½	32¼	32½+	⅛
Do p 5	1	78⅛	78⅛	78⅝+	⅜
Cuba R R p	50	22	22	22	+ 1
Cub Am S .40g	8	15⅞	15⅝	15⅝+	¼
Cudahy Pack	7	24⅜	24⅛	24⅛+	⅛
Curtis Publishg	22	10¼	10	10⅛+	⅛
Do p 5g	10	129	129	129	....
Do pr p 3a	1	52	52	52	....
Curtiss Wri ⅛g	33	5⅛	5	5⅛	....
Do A 1½e	3	16⅜	16⅜	16⅜	....
Cutler Ha 1.05e	4	24¼	24¼	24¼	....
Davega Str .30e	1	10¼	10¼	10¼+	⅛
Davison Che 1e	2	13¾	13¼	13¾—	¼
Day P&L p 4½	.10	112	112	112	— ¼
Decre&Co 2e	1	40¼	40¼	40½—	¼
*Diesel WG 1½e	1	20¼	20¼	20¼	....
Del&Hudson	19	33	32⅜	32½—	⅛
Del Lack&West	5	7¼	7¼	7¼	....
Detroit Edi .90e	14	20¼	20¼	20¼+	⅛
Devoe&R A 1.1.40		37⅜	37	37	+ ⅜
Diam Mat 1½	4	31¼	30¾	31¼	....
Dis C Sea 2.22h	4	31	30¾	31	....
Distil Corp ⅛e	2	18¼	18¼	18½+	⅛
DiversAlCo ⅛e	2	13½	13½	13½	....
Do p 7	.50	81	81	81	....
DixieNut Co 1a	1	22⅜	22⅜	22⅜	....
Dodge Mfg 2.40	1	45¼	45¼	45¼—	¼
Dome Mines h 1.60	6	23⅜	23¼	23⅜+	⅛
Douglas Aire 5g	11	55¼	54¼	55¼+	⅜
Dow Chem 3	1	123⅜	123⅛	123⅞—	⅜
Dresser Mfg 1e	8	38⅜	38¼	38½+	¼
Du Mont Lab	1	99¾	99¾	99¾—	¼
Amerada Pet 3	1	99¾	99¾	99¾—	¼
AmAirlines 1½g	6	74⅛	73	73	— 1
AmBkNote .80	3	21	20¾	21	+ 1
Am Bosch ⅛e	3	16¾	16	16	— ¼
AmBraShoe ⅝e	1	42¾	42¾	42¾	— ¼
Do p 5½	.30	132½	132	132½+	¼
Am Cable&Rad	58	13¾	13¾	13¾+	....
Am Can 3	5	88	87	87½+	¼
Do p 7	.80	180	179¾	180	+ 1½
AmCar&Fd 2½e	6	39¾	39¾	39¾+	¼
Do p 5½e	2	82	81½	81½+	½
Am Ch&Coke 2	7	25⅝	25	25⅝—	....
AmColorty .45e	1	13⅜	13¾	13¾+	¼
Am Crystal Sug	2	17	16⅝	16⅝+	¼
Am Cyan, Distill	4	22⅜	22½	22½—	¼
Am Encaus Til	2	4	4	4	+ ⅛
Am Fa Pow For	7	4¼	4	4	....
Do 2 p	3	20½	20½	20¼—	⅛
Am-Haw$5 2½e	5	35	35	35	+ ¼
Am Hide&Leath	2	5¼	5¼	5¼+	¼
AmHomeP 2.40	8	71	70	70	— ¼
Am Ice	1	7¼	7¼	7¼+	¼
AmInterna .20e	18	8	8	8	....
AmInlIl p 2¾	1.10	49	49	49	....
Am Locomot ⅝e	21	18⅝	18¼	18½+	¼
Do p 7	1	92½	92½	92½+	¼
Am M&Fdr .80	4	16	15⅝	15⅝	....
Am M&Met ⅝e	1	10⅛	10⅛	10⅛	....
Am Met p 6	.10	125	125	125	+ 2½
AmNewsC 1.80	.10	36⅛	36⅛	36⅛	....
Am Pow & Lt	21	2⅜	2⅜	2⅜+	⅛
Do $ p	15	52	54½	54½—	¼
Am Rad&St 1.30e	53	12	11⅞	11⅞—	⅛
AmRolliMl .60e	10	14¾	14¾	14¾	....
Do p 4½	2.70	71¼	70½	71¼+	½
Am Seating	1	16⅜	16⅜	16⅜+	....
Am Smelt&R 2	15	38⅛	38⅛	38⅝	....
Am Sti Fdry 2	2	24¼	24	24	— ⅛
AmSmarRef 2e	8	46⅝	46	46	— ⅛
Am Tel&Tel 9	29	162¾	161⅛	161⅝—	1
Am Tob 3a	5	71	70⅜	70⅜+	⅛
Do B 3a	14	72¼	71¾	72	+ ⅛
Do p 6	4.30	149¼	149¼	149½+	½
AmTyp Fdry ⅛e	7	12¼	12	12	....
AmViscose ⅛e	7	43¼	43¼	43¼+	¼
AmWat Wks	21	9¼	8⅞	8⅞+	⅛
Am Woolen	4	9	7⅞	7⅞+	....
Do p 8k	2	84¼	84	84½+	¼
Am Zinc L&S	7	4¾	4½	4½	....
AnacndCop 1½e	25	26½	25⅞	25⅞—	⅛
AnacnW&C ⅝e	10	29¾	29¾	29¾+	¼
AnchHkGl .45e	5	25⅛	25	25	— ⅛
A P W Paper	5	3⅜	3⅜	3⅜	....
Arch-Daniels 2e	1	51⅜	51⅛	51⅜+	....
Armour	30	6	5⅝	5⅞+	⅛
*Do pr p 6k	2	91¼	90½	91¼+	3
Armstrg Crk ⅝e	2	42¼	42¼	42¼+	¼
ArtloomCo .30e	4	9¾	9¾	9¾	....
Do rt	40	2¼	2¼	2¼	....
AssdDryGds ⅛e	4	16⅜	16⅛	16⅛—	⅛
Do 1 p 5	.50	106	106	106	....
Do 2 p 7	.20	99⅝	99½	99⅝+	1¼
*Asso Inv 2	1	45¼	45¼	45½+	1
Atch T&SF 4½e	22	63¼	62¾	63	— ¼
Do p 5	3	94¼	94	94½	....
Atl Cst L 1½e	10	36¼	35½	35⅝—	⅛
Atl Refng 1e	14	29⅜	28¾	28¾+	¼
Atlas Corp	3	13⅜	13⅛	13⅜+	⅛
AtlantRef 2½e	1.30	84¼	83½	83½—	¼
Do p 5	.30	117¾	117¼	117¾—	2¼
Aviat Corp .10e	22	4¼	4¼	4½	....
Bald Loc ct ⅝e	19	21⅜	21¼	21⅜+	⅛
Balt & Ohio	25	8⅛	7⅞	7⅞+	⅛
Do p	11	15¼	14¾	15	+ ⅛
Bangor Hydro	1	10¼	10¼	10¼+	¼
Do p 7⅝k	.20	62	62	62	....
Barber Asph ⅛e	6	23⅜	23	23	....
Barker p 2¾	.10	51	51	51	....
BarnsdallOil .60	5	15⅝	15¼	15⅝—	⅜
Bath Ir Wks 3e	4	15⅛	15¼	15⅜+	⅛
Bayuk Cig 1½	1	29	29	29	+ ¼
Beech Aire 1z	1	9¼	9¼	9¼—	....
Belding-Hem .80	2	11⅛	11⅛	11⅛+	⅛
Bell Aircr 1e	2	11¼	11¼	11¼—	....
Bendix Avi 2½e	23	44⅜	43¾	43⅞—	¼
BenefInd'L .90e	1	20	20	20	+ ⅛
Best&Co 1.60a	1	38⅝	38⅝	38⅝+	⅛
Best Foods 1e	9	18	17⅞	17⅞+	⅛
Beth Steel 4½e	8	60	59½	59⅝—	....
Do p 7	1	119¼	118½	118½—	2⅜
Bigel-Sanf 1½e	4	48¼	47⅞	47⅞—	....
Black&Dk 1.60a	1	21⅜	21¼	21⅜—	⅛
*Blaw-Kx .45e	4	9⅝	9⅝	9⅝+	....
Bliss&Laur ½e	2	12¾	13⅛	13⅛—	....
Boeing Airp 1.10	2	13¾	13½	13¾+	....
BohnAl&B 2¼e	2	49¾	49	49½+	⅛
Bond Stra 2	2	42¾	42¼	42¾	....
BordenCo 1.20e	4	31¼	31¼	31¼	....
Borg-Warn 1.60	4	38⅝	38⅜	38⅝+	⅛
Boston & Me	2	5	5	5	....
BowRlBear 1½e	4	42¾	42¾	42¾	....
Brandt Airw .60	26	20¾	19¾	19½—	¼
Brewg Corp 1	3	50¾	50¾	50¾	....
BridgeportBr 1	2	11¼	11¼	11¼	....
Briggs Mfg 2	24	39⅝	39⅝	39½+	⅛
Bristl-Myrs 1¼e	1	47¾	47⅝	47¾	....
BklynUnGas ⅛e	2	20¼	20¼	20¼	....
Brunsw-Bal ⅝e	1	20⅜	20⅜	20⅜+	⅛
BucyrusErie .45e	53	11⅛	10⅝	11⅛+	⅜
Budd Mfg	1	10⅝	10⅝	10⅝—	⅛
Do p	1.50	206¼	206¼	206½	....
Do p 5	1.80	67½	67	67⅝+	⅛
Budd Wheel ⅛e	1	9⅝	9⅝	9⅝	....
BuffForge 1.35e	2	19⅝	19⅜	19⅜+	⅛
Bullard Co ⅛e	2	17	16⅝	16⅝—	¼
BurlinMills 1.60	1	31¼	31¼	31¼+	⅛
BurAdd'Mch .55e	7	14¾	14¼	14¾+	⅛
Bush Term ⅛e	2	5⅝	5⅝	5⅝+	⅛
ButlerBros ⅛e	2	11¾	11¼	11¾+	⅛
ButteCop&Z ⅛e	4	3¾	3¾	3¾	....
BversAMCo ⅛e	2	13½	13½	13½	....
Do p 7	.50	81	81	81	....
ByronJackson ⅝e	3	22⅜	22½	22⅜	....
Callahan Z Lead	24	1¼	1	1	....
CalumetAH .60e	7	6⅞	6¼	6⅜+	⅛
CampWrigley ⅝e	6	19¾	19¾	19¾—	⅛
CanDryGinAle ⅝e	6	30¼	29¾	29¾+	⅜
Can Sou Ry 3	.20	41	40	40	— 2
CanPacific h⅛e	16	9⅝	9⅝	9⅝+	⅛
Capital Adm A	2	8⅝	8⅝	8⅝+	⅛
CarrierscAG .20	1	5¼	5¼	5⅜	....
Case J I ⅝e	3	36⅛	36	36	+ ⅛
Caterpil Tract 3	3	48⅜	48⅛	48⅝+	⅛
Celanese 3.70f	1	35	35	35	....
Do 7	.30	123	123	123	+ ½
Celotex Corp ¾	4	14	13⅝	13⅞+	⅛
Do p 1	.20	18⅝	18⅝	18⅝+	¼
CentAguirre 1½	9	21⅜	21¼	21⅜+	⅛
Cent Foundry	32	4¼	4¼	4¼	....
Cent R R N J	5	9½	9¼	9¼+	⅛
CentRibM .10e	4	11⅛	11⅛	11⅜+	⅛
Cerro de P 2½e	9	32⅝	32⅜	32⅝+	⅛
Certain-teed Pro	32	6⅝	6¼	6½+	....
Do p	1.50	106	105	105	+ 1¼
ChamPap&F ⅝e	1	26⅞	26⅝	26⅞+	¼
Do p 6	.10	111¾	111¾	111¾—	¼
Checker Cab	1	40	40	40	+ ¼
Ches

BUSINESS OPPORTUNITIES

APT. HOTEL—54 RM.; LEASE FOR SALE. SACRIFICE DUE TO ILLNESS. CALL NOR. 9219, MORNS.

Army store—South. Excel. going bus., clean staple stock. Owner ill. Act quick. ADDRESS J M 383, TRIBUNE.

Auto repair shop and gas station—Fully equip. for complete auto service and Safety Lane Inspection. Average 10,000 gal. of gas mo. Estab. 15 yrs.; 2 bldgs. and parking lot; property 125 ft. x 125 ft. Business and property $35,000. Terms or will lease. Address K R 146, Tribune.

BAKERY—GOOD GOING BUSINESS. Exc. location; near all trans.; very reasonable. 1107 BERWYN-AV.

BAKERY—Southwest side; $700 week ly; reasonable for quick sale. Address K M 305, Tribune.

BARBECUE-HAMBURGER—Busy transfer corner; averaging $125 wkly. profit. 7 rm. apt.; newly dec. 1984 Milwaukee-av. Price $2,000; $1,100 cash.

Barber shop—3 chairs; owing to death. Defense town, Ottawa, Ill. Inquire Robert Purcel, attny., Central Light Bldg.

Barber shop in Rogers Pk.—Estb. 21 yrs.; excel. location; good payer; owner ill. Address K M 391, Tribune.

Barber and beauty shop—Also fixtures; new, used. PAIDOR CO., 1120 N. Wells.

BEAUTY SALON — Marion - Harlem-Lake dist. Oak Park. Large beautiful natural booth work. 8 chrome dryers, 4 Gloria bowls, chrome swivel chairs, facial chairs, etc. Duart and Frederic, F. W. Steamer, etc., will sell all or part. Ph. R. W. Swain, Village 9310.

Beauty Shop—Reas. rent; living quarters; good opportunity for ambitious people. Estab. 15 yrs. Leaving city. Ardmore 5624.

Beau. shop— Excel. lo. loc.; 3 opers. Priced for quick sale. Call Wellington 1443 eves.; Webster 7261 days.

Beauty Salon—South Side; $2,000 cash; 4 operators; excellent business. Address K R 433, Tribune.

Building material and fuel business—Est. 33 years in fine central Ill. city. Excellent post-war prospects. Owner wishes to retire. Inventory around $45,000. Will sell on liberal terms with a down payment of $15,000, which should pay out in 5 years. Address H S 11, Tribune.

CLEANING establishment—Too much business; will retire; excel. opportunity for young man. Edgewater 5940.

CLEANING and tailoring shop—Well estb.; leaving city. Cal. 1556 before 7:30 p. m. or Cal. 3930 after 7:30 p. m.

Cleaning—Merch. tailor store; old est. woolens; linings opt. 1963 W. Madison.

Clng. and tailoring str.—With 2d hand clothes; well est.; reas. 1437 W. Chgo.

Confectionery store—Will sacrifice acct. of sickness. Well estab.; doing good business. 515 S. Kilbourn.

Counter freezer ice cream, frosted malt, sandwich, French fries; on main business street; nr. theaters; 2 freezers, fountain, cabinets, compl. equip.; seats 72; good mix quota; large stock; reas. down pymt., bal. terms. ENDER'S DAIRY BAR, 404 Franklin-st., Michigan City, Ind.

Curtain Cleaning Bus. for sale on South Side. Address K T 311, Tribune.

DAIRY STORE—Good loc.; an oppty. for couple. Price $2,700; take $1,500 cash, bal. tms. 3418 Diversey-blvd.

Dairy store—Exc. bus.; service man's wife cannot handle. Berwyn 6973.

Delicatessen, confectionery, ice cream, and notions—Well established; living quarters. 6454 W. Belmont.

Drug store—Well est.; low overhead; 100 mi. from Chgo. Town of 1,500; have 2 stores. Wish to dispose of one; rich farming community. Apply for interview; owner in Chicago now. Address L 57, Tribune.

Drug store—4260 Drexel; well stocked; doing big drug and restaurant business; owner leaving city. Phone Ken. 4108.

Food shop—Good location; established business. 5651 Lincoln-av. Lon. 1976.

Ford car, truck and farm tractor business, with Standard Service station on important highway in Wisconsin town, for sale; in business thirty years; particulars on request. Address H P 45, Tribune.

Formula and copyright for sale—Champion root shampoo. Charles A. Benavides, 635 F-st. N. W. Washington, D.C.

Furniture store—Juvenile, with exc. rad. repair dept.; well stocked; $4,000. 523 E. 79th-st.

Green houses near Chicago; cost $72,-100, appraised $57,000. Will sell for $30,000. Address K Y 456, Tribune.

Grocery store—Well established; gd. sandwich trade with factory across st. Leaving city. 225 S. Damen.

Grocery-Delicatessen—N. s. corner; liv. qtrs.; very good bus.; reas.; trial given. Lakeview 5321.

GROC. DELIC.—Fine bus.; 4 rms. in rear; bldg. optional. Brun. 3155.

Grocery and delic.—Gd. business; 6 rm. in rear; rent $40. Spa. 0278.

Grocery-meat mkt.—Liv. qtrs. in rear. Exc. business. 432 N. Kedzie.

Groc.-delic.—Gd. loc.; gd. business; acct. illness. 3107 N. Clark. Div. 7891.

HARDWARE BUSINESS

With property. Brick bldg., h. w. ht., tile wall bath. Business estab. 15 yrs. Owner retires. Smashout price, $14,500. Dombrou, 5100 S. Marshall, Pro. 1585.

HOTEL LEASEHOLD.

156 rm. hotel; income $3,600 per mo. Expenses $2,200 per mo.; $25,000 cash will take this. ASK FOR MR. SCOTT. C. T. MOORE REALTY CO. 6351 N. Western-av. Sheldrake 0300.

HOTEL—53 rms., 53 baths, 2 stores; money maker; nr. L. MR. SCOTT. C. T. MOORE REALTY CO. 6351 N. Western-av. Sheldrake 0300.

HOTEL COFFEE SHOP—WELL ESTB. Fully equipped; going business; 5 yr. lease available to right party. Address K R 336, Tribune.

ICE CREAM MFG. STORE. Full line of equip. 530 E. 61st-st. For info. call Ken. 1104.

Ladies' tailoring and fur business—Selling acct. of ill health. With or without mdse. 190 N. State. Cen. 0843.

Machine shop—Small; as a unit or by piece; consisting of No. 37, No. 4, No. 1 punch presses, 1 No. 5 double end punch and shear, Atlas bench lathe with motor and exra equip., Duro drill press with ½ h. p. motor, tapping head 0 to ¼ in., 2 floor drill presses, ½ h. p. bench grinder, safe, desk, line shaft and pulleys, 5 h. p. motor, miscellaneous equipment. Bayport 4756.

Machinery shop—Machinery, equipment and patented device. Haymkt. 6898.

Meat market—Good est. bus.; with or without bldg. Call after 6 P M. or all day Sunday. Cra. 2911.

Meat market for sale—10 So. Park, Lombard, Ill. Ph. 103. Real oppor.

MILLINERY SHOP—EXCLUSIVE. North Mich.; ground floor. 20 years estab. Large clientele. Real opportunity. Address K Y 374, Tribune.

Patent for sale—Face lift and lotion; no competition; also copyright fingertip moulding; a splendid post-war outlook; death and old age reason for selling. Address H S 25, Tribune.

Patent—Mfg. license rights avail. for labor saving clamping device; will demonstrate. Hay. 0496, aft. 5 p. m.

PEPSI-COLA ROUTES.

Old estab. south side routes; real money maker; a wonderful opport. 11 W. 64th-st.

Real Estate Ofc.—On E. 79th bet. South Park and Cottage Grove. Vin. 0022.

REPAIR SHOP—Compl. equipment for servicing refrigerators, washers, vacuums; $400 wkly. profit; nr. Ashland-47th, best spot in city. Only interested person may call a bargain. Yards 1866.

Restaurant—Future modern home and rest. serving beer; est. 4 yrs. Large grounds. Good business loc., across ent. of golf club. Heavy traveled hiway, near Glen Ellyn. Retiring reason for selling; $3,000 cash req. See Mr. Moan of W. J. GYLES, 413 Main-st. Phone Glen Ellyn 1220.

Restaurant—By owner; one of the best small restaurants in Chicago; 5 yr. lease available; 365 days a year doing big business; unless you can handle and really want a busy place, please do not waste your and my time. See Mr. Wallace between 11 a. m. and 2 p. m., 3361 W. Madison.

Restaurant—In No. shore town; no compet.; gold mine for cple.; $3,500 full price. Greenleaf 9722 for info.

RESTAURANT—Modern; gd. bus.; low overhead; must sac. 8118 S. Ashland.

Restaurant—In Beverly; partly eqpd.; low rental. Beverly 8225.

Restaurant—$800; fully equip. Phone evenings, Triangle 9070.

Restaurant—Sm.; doing gd. bus.; no Sun. or eves. Reas. 1527 S. State.

Rmg. house—50 apts., Edgewater; stoker, 18 refrs., beau. furn., 12 baths; profit $450 mo. Price $7,500, terms. CAPPS CO. SUPERIOR 6160.

Rmg. hse—78 r.; de luxe 8 y. lse.; rt. $325; inc. $1,200. Req. $10,000 cash. MORRIS B. DE WOSKIN & CO. 105 W. Madison, Suite 1905. Sta. 9891.

Rmg. hse.—40 rs., 12 baths; 14 refg.; inc. $625; rt. only $125; price $5,500; ½ cash. Corcoran Co., 48 W. Division.

Rooming House—95 rms.; 1-2-3's; nicely furn.; long lease; good income; north side; gd. trans. Central 1981.

Rmg. apts.—25 units, 25 baths; nr. North; $7,500. McCarthy Co. Michigan 6537.

Rmg. hse.—43 rms.; Lincoln Pk. dist.; gr. inc.; $550; bldg. and bus. $10,500; or gd. lease. $1,500. Graceland 9674.

Rmg. hse.—Income property, 17 rms. Includ. furn.; 4 car gar.; 50x125 ft. lot; stok. st. ht. Ing. 2252 W. Monroe.

Rmg. hse.—Oak-st.; 23 rms.; rt. $75; inc. $300 and 3 rm. apt. for own. Pr. $1,650, tms. Ross Co., 663 N. State.

Rmg. hse.—19 rms.; property and business; reas. price; gd. income. G. Berberian, 29 S. Aberdeen. Hay. 3170.

Rmg. hse.—10 rms.; 900 North. Rent $40. Price $500. McCarthy Co. Michigan 6537.

RMG. HOUSE—154 W. Oak, 10 rms. Rent $42.50; price $700. Whi. 7673.

Rmg. hse.—64 rms., 24 ba. Inc. $850. Rt. $175. Pr. $6,500. Broker. Div. 5574.

SANDWICH SHOP-SODA FOUNTAIN—Barg.; well estab.; $60 day bus. $1,500 cash; bal. E. Z. or best cash offer. BUSY CORNER, 4755 W. FOSTER.

Sandwich shop—Doing $2,500 mo.; net profit $900; present owner buying larger business. Keystone 3250.

SERVICE STATION FOR LEASE

Near north side; now company operated; will consider leasing to expd. service station operator. LAF. 7720.

Super Market for sale—Large one doing over $3,000 per week; stock inventory around $10,000; will sell building, stock, and fixtures. E. C. Beeman, 1140 So. Wash.-av., Lansing, Mich.

TAVERN AND RESTAURANT

Swedish location; north side. Call Lakeview 4308, 9 a. m. to 6 p. m.

Trucking company est. 45 yrs. ago; have commercial zone-federal Ill. and Ind. rights; 6 trucks; sell acct. of death at inventory $10,000; good will, $1. Address K R 436, Tribune.

Tool and Die Shop for sale—Building and Machinery. Forty Man Capacity. Address H S 17, Tribune.

VALET SHOP—Well estab.; good going bus.; priced reas. Longbeach 8786.

FOR WEALTHY MAN—Income tax savings on farm. Sink hole bldg. for future. 312 acres best land [2 farms]; beau. home; 5 mi. west Kenosha, Wis. Being sold by estate. Less than $100,-000. Call Can. 7545 or Address K Y 22, Tribune.

BUSINESS OPPORTUNITIES

LAKE FOREST OPPORTUNITY

Grocery and market; $40,000 yearly bus.; out of bus. dist., high class trade; includes store bldg., 2 car gar., lrg. lot, delivery truck; lrg., clean stock. Deep freeze, mod. refrigerated vegetable case, meat cooler display counter, scales, adding machines and all light fixtures; $11,500. Address K T 569, Tribune.

EXPERIMENTAL and DEVELOPMENT shop—Post-war production possibilities with a good item. Sell all or part. Address K R 214, Tribune.

FOR SALE—Restaurant in prosperous town, 85 miles west of Chicago; a bargain for quick sale. ADDRESS H P 7, TRIBUNE.

For sale—4-yr. lease on 9-apt. bldg.; all 2-rms. and bath. Rent $55, present inc. $4,200; Ellis-av. near 43d-st. Address K R 562, Tribune.

Wanted—Person to operate modern, well equipped cafeteria, in a defense plant, on a concession basis. ADDRESS K Y 188, TRIBUNE.

Will sac.—6 living rms. and store; ice cream mfg., grocery, delicatessen; good business with post-war opp., $9,000; $5,500 cash. Call New. 5444.

For rent—Resort hotel, dining room, fully equipped. Known as Travers Cafeteria. Travers Hotel, Lake Geneva, Wis.

For sale or lease—Recap department; 11 tire steam molds; south side. Address K R 404, Tribune.

Liquidating bus. — Mfg. nat. distrib. lines of mchy. for 2 service trades. Address K Y 96, Tribune.

13 furn. apts.—N. S.; sell bus. or bldg. and bus. Address C 287, Tribune.

Business Service

REPUTABLE AUSTRALIAN FOOD COMPANY DESIRES MANUFACTURING AND/OR DISTRIBUTING RIGHTS FOR GOOD SALABLE FOOD LINES. NOW OR POST-WAR PERIOD. REPLIES TO M. N. F. HEALTH STORES PTY. LTD. 171 LIVERPOOL-STREET SYDNEY, AUSTRALIA.

BOOKKEEPING AND TAX SERVICE. $2.50 AND UP PER WK. We will furnish and keep all records. Handle all state and federal tax returns. Back work brought up to date. ADDRESS K R 213, TRIBUNE.

Brickwork and Tuckpointing

Chimney repair; glass brick installed. STOLTZNER CONSTRUCTION CO. 7600 S. DAMEN-AV. RAD. 2899.

Well acquainted Pacific coast man leaving to call on mfrs. and jobbers in that area. Wishes to contact Chicago mfrs. interested in West coast business. Address C 346, Tribune.

Honolulu firm can handle several additional lines for distribution throughout the Territory of Hawaii. What have you? A. Schultz & Co., 165 Liliuokalani-av., Honolulu, T. H.

Mfg. Agt. No. Texas, Okla., Ark. wants addl. industrial line. Wm. L. White, 4663 Westside, Dallas 9, Texas.

TO BUY OR SELL ANY BUSINESS, City or country. Write or phone Cox Co. 30 N. La Salle. Dea. 1057.

Bookkeeping, accounting, and tax service by day or week; reasonable rates. Address C 359, Tribune.

WELDING—Bicycles, children's toys, stove parts. 1630 W. Fulton. Mon. 5340.

1,000 Raised Letter Bus. Cards, $2.50. Dollar Ltr. Serv., 180 W. Wash. Dea. 7060.

Distributors

Distributor with refrigerated trucks for fast selling, fresh dated, popular priced dog food, delivered to food dealers. Meat Ration Company, Inc., 459 Como-avenue, St. Paul, 3, Minnesota.

Food distributors—Must own their own cars. Apply 308 E. 58th-st.

Manufacturing

Production Capacity Wanted

Aluminum, brass, iron castings. Have several responsible clients who are major peace-time users, now on priority business. Interested commission proposition with reliable manufacturer. Acknowledgements held absolutely confidential. Address K M 294, Tribune.

TO MANUFACTURERS

Inventor is looking for manufacturer to produce on royalty basis. The field is unlimited and it's a wonderful opportunity for the right party. ADDRESS K P 490, TRIBUNE.

DEHYDRATION

SPRAY-DRYING FACILITIES. FOR SALE, LEASE, OR CONTRACT. Truck. R.R. Address J M 355, Tribune.

WORK WANTED ON AUTO. SCREW MACHINE. 2 in. to 4¼ in. DIAMETER. ALSO 1⅝ in. 6 spindle automatic. HERCO ENG. CO. SUP. 5122.

MANUFACTURED TO SPECIFICATIONS—Steel boxes, metal containers, angle iron frames, testing equip., arc, acetylene; spot weld. MON. 5517, OR EVES. DIV. 0285.

Metal spinning shop has open time—Can handle production spinning with close tolerance; will subcontract. Address P 348, Tribune.

MACHINE SHOP desires precision mfg. of small parts; our specialty; working to 10. Call Republic 5889.

Wanted—Tool and die work, jigs, fixtures, etc. Chgo. Specialty Equipment Co. Rockwell 7910.

Manufacturer wanted for barbecue grill featuring newly patented draft control. Address K R 389, Tribune.

Work wanted tapping and drilling to ⅜ in.; also hand milling, precision tap and drill. Capitol 4248.

Open time on No. 00 B. & S. autom. screw mach. Address K R 353, Tribune.

Want work—For sharpening, recond. all types of tools and cutters. Hum. 0784.

Wanted

TOOL AND DIE SHOP OR LITE MFG. WANTED.

Medium size; good equipment; must be going business; immediate possession. Call PENSACOLA 5522.

WANTED—High class restaurant or dining room for lease or rent or sale by experienced caterer and restaurant operator. Address C 374, Tribune.

Will buy operating paper box factory or part of equipment. Address H P 39, Tribune.

$10,000 to invest, including sales and serv., to represent mfrer. in Chgo. area. Exc. ref. Address K M 397, Tribune.

Shoe store wanted—Well established; must have good clean stock; have cash. Address C 69, Tribune.

Wanted to buy—Manufacturing business; $20,000 cash; located in Chicago. Address K R 188, Tribune.

WE PAY YOU CASH for your business; any kind or size. For quick action call MONROE 8032.

Sell your business, city or country. Bell Sales Co., 192 N. Clark-street.

Cash for store, stocks of mdse.—Ace Auctioneers, 672 W. Roosevelt. Can. 8625.

2-3 chair barber shop—Prefer south or southwest side. Grovehill 4210.

Want tavern, cocktail lge., liq. store. Priv. pty. Address C 357, Tribune.

CLOTHING, FURS, ETC.

All Chicago is talking about the wonderful bargains at the Grossman Thrift Shop. Luxurious furs are sent there by wealthy women for immediate disposal. I saw a beautiful large size mink coat, extra fine dark skins, to be sacrificed for only $300. Lustrous blk. Persian lamb coat for only $165; stunning Persian Paw coat, $65. Beautiful Silver Fox jacket, $75; mink muskrat, $65; mink scarfs, $10 per skin; Kolinsky skin, $10; pair gen. silver foxes, $45; squirrel coat, $65; silvered fox coat, full length, $100. Go today to Grossman Thrift Shop, 4543 Sheridan-rd., near Wilson. Open daily till 7 p. m. Tues., Thurs., and Sat. till 9 p. m. Sunday till 5 p. m.

OUT OF TOWN FUR BARGAIN

BLACK DYED RUSSIAN PERSIAN LAMB COAT. High luster, firm curl, tuxedo style, turn-back cuff.....$295.00

LEVINSON'S LOAN BANK 739-41 N. CLARK-ST.

BUY YOUR FURS DIRECT FROM WHOLESALER

Save 50%—All new 1945 styles. 210 window sample coats and jackets Direct from N. Y. mfrs. to you. Kasnow Furs, 238 S. Market, op. Sun.

FINAL CLEARANCE.

650 men's fine new suits, top coats, overcoats, $13.50 up. Famous brands. Op. 9 to 9 p.m. Sun. 9:30 to 1 p. m. ABBOTT CLOTHING CO. 4086 Broadway. Cor. Belle Plaine.

OUT OF STORAGE FUR BARGAINS. Sacr. Beaut. Fur Coat. Like New. $48. Also Several Slightly Soiled. Uncalled From Storage. Terms $2 weekly. IRVING'S, 7839 S. HALSTED. Open Tues., Thurs., and Sat. to 9 p. m.

Party living in Florida will sell Eastern Canadian Mink coat, size 16, antelope mink trimmed hat to match; all in perfect condition; price reasonable. Address C 454, Tribune.

2 extra fine qual. blk. Pers. lamb cts.; slight. used; taken in trd.; 16 and 18; orig. pr. around $500; barg. $150. Miller Fur Co., 166 N. Michigan.

Fur coats—For unpd. bal. Beau. uncld. mink bld. coney, $24; Russ. mink marmot, $56; sbl. musk., $67; beaver dy. mouton, $43. Nelson, 4840 Broadway.

HIGHEST CASH PRICES PAID FOR OLD FUR COATS AT ROOM 530, 209 S. STATE.

HIGHEST CASH PRICES PAID FOR OLD FUR COATS. 28 E. JACKSON-BLVD. 3D FLOOR.

Suits, winter coats, dresses, skirts, sweaters, blouses, sizes 12-14. Private party. Call after 10 a. m. Buc. 2218.

HIGHEST CASH PAID MEN'S USED clothing, ladies' furs. Always op. 4545 Sheridan-rd. Ph. EDG. 7630. Will call.

Fur coat—Hollander raccoon; like new; $175; size 16; also beautiful cabinet radio. Del. 9469.

Fur jacket—Silver fox; very beautiful; like new. Ardmore 0034.

Fur jacket—Skunk dyed marten; reas.; size 14-16; like new. Michigan 9120.

Fall Sale—Fur coats, $10 and up. Uncle Max, 675 N. Clark. Del. 2578.

Lady's fur trim sport coat, size 13. Best condition. Cheap. Mid. 9241.

Silver fox trim coat—Size 20. 4915 S. Drexel, apt. 102, before 7 p. m.

Spotted skunk jacket, size 14-18; best quality; like new; $35. Fairfax 4664.

Persian lamb coat—Mod. style; size 14; perf. cond.; priv. pty. Bri. 4616.

Sable chubby—Size 14; exc. cond.; will sac. Hyd. 6465.

Beaut. Russian lynx jacket—Worn but few times; priv. Ravenswood 0511.

Brown cloth coat, size 38—Beau. blue fox collar, $25. Lon. 3055, morning.

PRINTING MACHINERY; SUPPLIES

ALL D. C. MOTORS

½ h. p., 20 v., G. E., 1,750 r. p. m.
2 ½ h. p., 110 v., G. E., 1,150 r. p. m.
1 2 h. p., 230 v., G. E., 1,150 r. p. m., shunt-lined.
1 1 h. p., 230 v., Diehl 725 r. p. m.
1 1½ h. p., 230 v., Crocker-Wheeler, 1,850 r. p. m.
1 2 h. p., 230 v., G. E. 1,700 r. p. m.
2 5 h. p., 230 v., Kimball, 1,700, completely lined with magnetic starter.

L. S. Berlin Printing and Litho. Co., Webster 3200—Mr. Kukla.

Wanted press, type, cases or outfit. Address L 157, Tribune.

Printg. salesm. wants to buy plant with 2-4 presses, etc. Address K L 538, Tribune.

CLUB AND ASS'N MEMBERSHIPS

Life membership in Illinois Auto Club for sale. Address C 356, Tribune.

BOATS, YACHTS, ETC.

1938—25 ft. Hunter sedan; 60 h. p. Gray; sleeps 3; excel. cond.
26 ft. Chris Craft cabin cruiser, 95 h. p.; sleeps 4; A-1 equipment.
1941—30 ft. Owens; like new; extra equipment; twin 85 h. p. motors.
1932—31 ft. Elco; 85 h. p. Buda.
1941—33 ft. Richardson; enclosed cabin cr.; sleeps 6; 121 h. p. Gray.
1941—34 ft. Chris Craft; enclosed cabin; 295 h. p.; r. d.; like new.
1936—46 ft. Matthews; sleeps 7, twin 180 h. p. Sterlings.

CHRIS-CRAFT BOAT SALES, Inc. For location, call Harbor Master, Dearborn 9091.

ORDER YOUR NEW POST-WAR CENTURY NOW. New streamlining. New designs. Higher speed. Greater durability. Supreme comfort. Delivery Spring, 1945. MAYPOLE BOATS AND MOTORS, 5901 W. Madison-st., Chicago 44.

EXPRESS CRUISER—1939

Streamlined in Philippine mahogany; 27 ft. long with 7 ft. 2 in. beam. Super-8 gray marine motor, 160 h. p., with electric toilet and many extras. Perfect condition. Mooring at Wilmette Harbor. Price $4,000. Call Davis 7744.

CHRIS-CRAFT RUNABOUT. CENTURY RUNABOUT. CHRIS-CRAFT UTILITY. CENTURY UTILITY. THOMPSON-HULL MOTOR. OUTBOARD MOTORS—LARGE STOCK. 8959 S. ASHLAND. ALWAYS OPEN.

39 ft., 2-cabin, bridge deck cruiser "ALBATROSS." Sound, excellent mechanical condition, fully equipped, economical to operate; $2,500 for quick sale. Phone LIN. 0127 or RAN. 8945. Can be seen Coast Guard Dock, Belmont Harbor, Saturday afternoon or Sunday.

Due to health, must dispose of 40 ft. cruising auxiliary yawl; gaffrigged; 3 double and 2 single bunks, 6 ft. head room; galley, toilet, lge. main cabin, sound, dry, comfortable; boat that can take it. Ask for Mr. Cooke at Columbia Yacht club Sat. 12-3, Sun. 11-2.

21 ft. x 6 ft. 5 in. x 3 ft. 6 in. sloop—Marconi rigged; fast and able; 2 suits sails, one 1944; life jackets, cushions, anchor, dinghy, all brass fittings; complete day sailer; fine cond.; $750. Normal 7886 or Wentworth 1090.

31 FT. CHRIS-CRAFT—Conqueror dinette model; sleeps 6; $2,250 for quick sale; needs paint and carpenter work. Ask for Hayes. CHRIS-CRAFT BOAT SALES. 2490 S. Ashland.

15 FT. CENTURY runabout.....$1,300
18 ft. Century sport utility.....$1,500
MAYPOLE BOATS AND MOTORS, 5901 W. Madison-st., Chicago 44.

For the best buy in a boat today, see the 30 ft. cabin cruiser "Bonnie Lynne" at Jackson Park Inner Harbor. $1,500. Call Saginaw 1362 or Reg. 1989.

1942—17½ ft. custom built speed boat, 103 h. p.; Gray marine motor; dual carburetion; 6 ft. beam. Practically new. Lafayette 7761.

1942 CENTURY SPEED BOAT. 17-FT. 6-CYL.—LIKE NEW. ACCEPT SMALL BOAT IN TRADE. 8959 S. ASHLAND.

1941 Richardson Cruiser—Length 33 ft.; 2 Grey motors, 91 h. p. each; fully equipped. E. P. Biddison, R. 4, Peoria, Ill. Phone 2-8990.

1941 Neptune outboard—4 h. p.; $125; used very little; exc. cond.; just like new. E. Merk, 5250 Drummond.

Must sell this week 30 ft. cabin Cruiser—Best offer. Slip 14, Belmont Harbor. Phone Pensacola 5887.

32 h. p. Johnson—Electric starter; 18 ft. Penn Yan Runabout; 6 volt stg. batt., acces. included. Gra. 0878.

For sale—2 16' Chris-Craft; dbl. cockpits forward; Rock River Boat club, Rock Falls, Ill. Ph. Sterling [Ill.] 2195R.

25 ft. Richardson de luxe cruise about. See it at stall 60, Belmont Harbor or ph. Humboldt 0678.

Beau. 26 ft. speedboat, A1 cond. Or will trade for 28 ft. cruiser. Must be A1 cond. Call Com. 2707 weekdays.

17 ft. Chris-Craft runabout—95 h. p.; can be seen, HEWES BOAT HOUSE, Fox Lake, Ill. Rockwell 0120.

Lightning sailboat—Trailer, dinghy, mooring, life jackets, $450. Call Mr. Oden, Del. 5700, after 6 p. m.

25 ft. cabin cruiser—Gay-Lee; sleeps 2; toilet; economical; fully equipped. Call Brunswick 2410.

Snipe sail boat and dinghy; completely equipped; excel. condition. Mr. Hirsch, HYDE PK. 8160 AFTER 6:30.

16 ft. custom built runabout, 22 h. p. Johnson motor trailer. Complete for $475. VICTORY 3945 9 a. m.-6 p. m.

18 ft. Sea Gull sloop—Must sell. Drafted. Moored at Wilmette Harbor. Call MORTON GROVE 1774.

Outboard motor—Made by Johnson. Excel cond. Bargain. Oak. 3320, Apt. 509.

Cabin cruiser 18 ft. late model—For outboard or inboard motor. Bou. 4636.

Cartop boat—Pen-Yan. A beauty. $150. 4 h. p. Johnson twin, $120. Amb. 3674.

2 outb. mot., 5 h.p. Neptune, 16 h.p. Caille, $140; will not sep. Rep. 5175.

26 ft. Chris-Craft cabin cruiser; sleeps 4; compl. eqp.; $2,200. Call Pen. 4887.

16 ft. cabin cruiser—45 h. p. marine engine; $650. Berwyn 7731.

WANTED—SPEED BOAT; PREFER LATE MODEL. BEVERLY 8331.

1941—22 h.p. Johnson Sea Horse motor, like new, $250. Mer. 9173.

WTD.—Outbrd. motors. Cash. Sell your motor or boat, 10% basis. Sag. 5829.

Johnson outboard motor—6¼ h. p.; price $125. 2134 N. Moody, after 5.

Wtd.—Class E. Palmer blt. sloop; good sails. Address K R 460, Tribune.

BUILDING MATERIALS

USED PORTABLE BUILDING SECTIONS

Made of finest grade lumber. Can be assembled very quickly for any type building, incl. garages. We also offer a lot of the finest grade used lumber; incl. 1x6 B. & M., Shiplap, 2x4, 2x6, up to 16' lgths. We must clear the premises at once. BRING YOUR CAR OR TRUCK TO 31st-st. and Hoyne-av.

PROGRESS WRECKING & LUMBER CO.

FOR SALE

New lumber used in contractor's office at Hines Hospital. Call Col. 4046, or apply: 1st-av. at 12th-st., Maywood. J. Lange, Supt.

Large Bldg. Being Remodeled

Bathtubs, sinks, gas stoves, refrigerators, house telephones, kitchen cases, etc. Call between 3 and 5 weekdays. 60 Scott-street.

FOR SALE. NO PRIORITIES 40,000 ft. miscell. 10"x12" oak blocks, 6 in. and up; 1" rough oak board, R.-L. and R.-W. at $16 per ton, as is and where is. Lafayette 8161.

CARPENTER wants contracting and Brick work. Free estimate. GRA. 8928.

PRE-FAB. cottages, poultry hses, etc. Displayed, 8317 Cottage Gr. Rad. 0212.

Loading platform Lumber, 3x12 top; closing bus. 4818 N. Pulaski.

Heating, Plumbing Equipment

STOKERS—NO PRIORITY

Bung. size. Firemaster, recond.
Bung. size. Stoker-King, recond.
Res. size, Norge, recond.
2 flat size. Freeman, recond.
No money down, 3 years to pay.
IMMEDIATE DELIVERY ON ALL SIZES. NEW SCHWAB STOKERS.
MIDWEST STOKER CO.
1134-38 W. 79TH. VINCENNES 6800.

STOKERS—FOR 2, 3, or 4 FLATS. $234.50 plus installation and controls; also bin feeds and larger sizes; new boilers and side arm heaters for replacements. HERITAGE COAL & STOKER CO. 105 E. 63D-ST. NORMAL 1000.

WINKLER AND STOKOL STOKERS. Bin feed and hopper. Floor display. National Radiator boilers. Free engineering and estimate. Installed with factory guarantee. Borg, Inc., 6359 S. Ashland. Rep. 9700.

For sale—6 new built-up shower pans with 6 inch sides; complete with fittings; standard sizes; $18 each. Loxit Co., 605 W. Washington.

STOKERS—NEW AND USED. Also service; day and night. BERCHTOLD'S, 4912 W. Madison.

NEW STOKERS FOR 10 RMS. UP. $219.50 COMP. WITH CONTROLS. LONGBEACH 3030. EXT. 607.

WINKLER STOKERS IN STOCK. No shear pins; quick deliveries; for free surveys. INDEPENDENCE 1554.

LINK BELT STOKERS—Factory direct. Aberdeen 6601. Beverly 0292.

FURNACES, RADIATORS, STOKERS. SQUARE DEAL, 1725 S. State. Cal. 5200.

STOKERS—$250. No installation. 4355 COTTAGE GR. DREXEL 4344.

STORE AND BAR FIXTURES

Currency exchange equipment, complete, for sale—11 ft. bullet proof cage; 2 windows; adding machine, check writer; new mod. safe; must sell, need space; private party. Call any day except Sun. aft. 10 a.m. Oak. 2851.

Meat smoke house; 2 racks and curing tub; 2 marble top counters; platform scale; pedestal sink; beauty shop chair; permanent waving machine. BUC. 7446.

Carbonator [Liquid Carbonic]; magazine rack; photo enlarger. 5021 Cermak-rd. in store.

DRESS AND COAT MANIKINS. Latest models. 1165 N. State. JETTA MUNTAIN DRESS SHOP.

Ice cream mach.—2½ gal. b. b. freezer, 30 gal. hardening and 10 gal. storage, $500. Call Belmont 10200, morns. only.

REFRIGERATOR — Brunswick Blue Flash, like new; Dalton adding mach; 4 drawer oak file. 213 S. Wabash.

COMPLETE 24 FT. FRONT AND BACK BAR—Mahogany top. 1841 W. MADISON. Seeley 9000.

Restaurant fixtures—Compl.; in good condition; 5x9 refrig.; quick sale. Kamenjarin & Co., 3042 S. Wentworth.

12 ft. Scherer convex display counter with 35 drawers on rear side; in A-1 condition. Blue Island 883.

2 Coca-Cola electric boxes, 2 almost new G. E. water coolers. 2635 W. North-av. Armitage 6370.

WE BUY STORE AND BAR FIXTURES. HIGHEST PRICES. HAY. 2633.

Cash registers, shoe shine stands, mirrors. Paidar Co., 1120 N. Wells.

Cooler—Pre-war, white porcelain. Pepsi-Cola, suitable meats. $50. Cal. 3574.

CHROME ARM CHAIRS—USED [150] BRIARGATE 1107 BEFORE 10 A. M.

Delic. refrig. counter—7 ft. Heismann. Like new. Spa. 7647 after 6.

Store, tav. fixt.; ham., ich. eq.; new, used. Chas. Bender Co., 500 N. Wells.

WANT ALL KINDS STORE FIXTU'S. STATE 1100; LAWN. 6485 EVES.

INSTRUCTION

MODERN PIANO—By radio pianists. Jesse Cowan Studios, 64 E. Jackson.

SPANISH—Private lessons by expert native teacher. LINCOLN 5643.

COLLECTIONS

Collection—United Mercantile Service Rm. 610, 140 N. Dearborn. State 4181.

HOME FURNISHINGS & FURNITURE

JUST RELEASED FURN. MART SAMPLES FROM JULY SHOW AT Johnson Furniture Co.

SAVINGS UP TO 60%

5 FLOORS OF FINE FURN. OPEN DAILY TILL 9 P. M.

DEALERS INVITED—NOTE PRICES.
DINING ROOM SETS.......Up to $189
5 PC. DINETTE SETS.......Up to $ 49
BEDROOM SETS.........$49 to $195
DAVENPORTS.........$39 to $115
STUDIO COUCHES.......Up to $ 59
MAPLE DAVNPTS., CHAIRS, OCCAS. PIECES, PRICED FOR QUICK SALE.
PULL-UP CHAIRS.........$5 to $20
LOUNGING CHAIRS.........$12 to $59
BED SPRINGS.........$5
MATTRESSES.........$6 to $29
ODD DRESSERS, CHESTS, BEDS, TABLES, MIRRORS SACRIFICED.
9x12 RUGS.........$20 to $89

TWO SHOWROOMS 203 E. OHIO-ST. TERMS. DELAWARE 9020. 4750 WASHINGTON At Cicero-av. Col. 9609

3 ROOMS, $149

Everything brand new......$2.50 week. A cozy outfit of beauty and comfort includes parlor, bedroom, and dinette. SPECIAL ITEMS. Parlor suites, $69. Dinette, $22. Studio couch, $32. Bunk beds, $47. Bed complete with spr. and matt., $24. PUBLIC FURNITURE CO. 3051 LINCOLN-AV.

MAPLE FURNITURE.

Chicago's largest display of maple furniture. Heywood - Wakefield "OLD COLONY" MAPLE. Cushman Colonial Reproductions, Willet, Lewisburg, and other nationally known lines now on display. If you are in need of anything in maple furniture, ride out to us and save money. WALLEN-FINE FURNITURE CO. 3300 N. CLARK-ST. BIT. 2339. Open Thursday and Saturday eves.

USED RUG MART

Attention, hotels and rooming houses. Just received 5,000 used rugs. All sizes. At lowest prices. New and sample rugs—linoleums. AMERICAN PNEUMATIC CARPET Co. MAIN PLANT. 3920 ARMITAGE. 3308 W. North-av. 7439 Cottage Grove. Open Thurs. and Sat. evenings until 9.

For sale immediately — 6 beau. rms. furn.; finest mahog. Chickering parlor grand; well made 2 pc. Lawson liv. rm. suite; lovely Swedish modern twin bed set; man's bedrm. set; mahog. twin table dining set; one studio couch; combination radio record changer; fine mahog. bric-a-brac cases; new drapes, lamps, fine carpeting, and rugs. Oppor. for persons liking fine things. Sell separately. 444 Belmont, Apt. 7B Div. 8115.

LOST OUR LEASE

Now is your chance, will sacrifice 2 floors of furniture; parlor, bedroom, kitchen sets, stoves, lamps, beds, springs and mattresses, studio couches, pull-up chairs, mirrors, rugs, everything to the bare walls must go regardless of cost. Op. Thur., Sat. eve. FURNITURE MART OUTLET. 3071 LINCOLN-AV.

IMPORTANT NOTICE—Will sell to responsible party complete 3 rms. of modern beaut. furn.; ONE MO. OLD; bedroom, living room, dinette, table, rugs, mirrors, lamps, pictures, etc. Originally worth $480, NOW $147; terms. Open Tues., Thur., Sat. eve. MEYER'S WAREHOUSE. 455 W. 63D-ST.

DEALER WILL SACRIFICE PRE-WAR Studio couches, $29.50, with springs. Parl. sets, $99.50; Bedrm. sets, $64.50. Elec. refrigerators, large sizes; new coal stoves and gas ranges. E-Z TERMS. IMMED. DELIVERY. Open Evenings and Sundays. McCOY'S OUTLET, 1600 N. HALSTED.

ROCKWELL 6868

We pay your prices for furniture, refrig., wash. mach., sewing mach., and all type pianos, etc. We call anywhere. Even. ph. Lawndale 4111.

REPOSSESSED—3 rooms of good furn., consisting of a 3 pc. bedroom suite, spring, mattress, dining rm. set, 2 pc. living rm. set, occ. chair, 9x12 rug, pictures, dishes, lamps, etc., all for $279. Wallen-Fine Furniture Co., 3300 N. Clark-st. Bit. 2339.

FACTORY TO YOU

Brand new 2 pc. Parlor set.........$69
Brand new 3 pc. Bdrm. set.........$69

ROYAL FURNITURE MART
2300 Roosevelt. 4762 Milwaukee.

CARPETS AND LINOLEUMS.
9x12 seamless rugs.........$18.95 up
Broadloom carpet, sq. yd.......$3.95 up
Hall and stair carpet.........98c yd. up
Linoleums, asphalt tile and congoleums.
BALABAN, 1547 Roosevelt. Cap. 1553.

MUST DISPOSE—5 pc. bedr. set, $95; 2 pc. living rm. set, 9 pc. wal. mod. din. set, vacuum cleaner, comb. rad.-phono, Nesco roaster, de luxe ironer, gas range, portable record player. B. COLE, BRIARGATE 3286.

REMER STORAGE SALE—EASY TMS. PARL., BEDRM., DIN. FURN., $39 up. 9x12 RUG, $15; WILTON RUG, $59; WOOL WIL. BRDLMS., $4.50 SQ. YD. 5822 N. WESTERN. Daily 6; 2 eves. 9.

Brand new Lund 4 post wood bds. Oth. mod. beds, coil sprgs., matrs., $6.95 ea.; two insp. studio couches, $29.75; 3 pc. bedrm. suite, $39.75. Cash tms. Chicago Bedding, 2645 Milwaukee. Alb. 1111.

Repossessed 2 pc. parlor set, $100; 3 pc. bedrm., walnut, $30; 3 pc. bedrm., walnut, $60. 5400 W. Chicago-av. Columbus 9000.

LINOLEUM LAID FREE—Inlaid, 89c sq. yd.; 12 sq. yd. min. Open Thurs., Sat. eves. Marsh, 6503 S. Halsted-st. Eng. 0294, 4812 N. Western. Ard. 4100.

9x12 Chinese rug—Henna center, green border; perf. cond. Also 11½x18 ft. rose taupe Broadloom, like new; pri. 415 Fullerton-pkwy., apt. 304.

LIKE NEW

Electrolux vacuum, kitchen cabinet, Venetian blinds, mirrors, etc. GODOW, 7759 S. KINGSTON.

Full size bed, twin bed, compl. with springs and inner spring mattresses, 2 large dressers with glass tops. 4715 N. Lawndale. Irving 7448.

10 VAN LOADS FINE USED FURN. Compl. outfits, 1-5 rms.; cheap; terms. Tues., Thurs., Sat. till 9. 2557 N. Clark.

Rare bargain—Beautiful solid walnut 8 piece twin bedroom suite; finest furn. made; original cost $3,500; will sell $900. Call Bittersweet 3800, apt. 1116.

Solid maple twin beds, chest of drawers; Simmons innerspring mattresses; springs; 2 fireside chairs. Private. WELLINGTON 7084 from 10:30-2:30.

DO YOU NEED FURNITURE? Real bargains in furniture and rugs. Easy terms. Irving, 7839 S. Halsted.

100 rugs, $15, $25 up; parlor, bedrm. set, $50; complete 3 rm. outfit, $175. RAPP STORAGE, 5746 S. ASHLAND.

Party moving N. W. wishes to dispose of Lyon & Healy harp and contents of 4 rm. apt. Phone Ardmore 3662.

12 tube Zenith floor model radio; exc. cond.; 7x10 oriental rug, reas.; waffle iron. Bev. 1951.

Pri. pty. wants to sell a 2 pc. Fr. parlor set—Used 3 mo. Also 2 odd chairs. Armitage 3096.

Sofa, RCA Victrola-radio, spinet piano, dinette set, lamps, end tables, misc. Lak. 1071, or Mrs. Sams, Lin. 6780.

ORIENTAL RUG—Kirmanshah; 18'6"x 11'2"; original price $1,800; sell for $600; excellent condition. COL. 2797.

2 complete beds, dishes, dinner set, Community silverware, desk. 842 N. Hamlin-av. Cap. 0837.

Louis XVI. sofa, metal twin beds, secretary, chairs, tables and small chests. Schiller. Fai. 8403.

G. E. radio, Franklin elec. sewing machine, Hoover hand vacuum; pvt. pty. 4332 Sheridan. Lak. 9216.

2 pc. Monterey living rm. set and overstuffed chair. 707 S. 23d-av. Bellwood 2760.

Beau., like new parlor suite; 9x15 rug; desk and chair; tables, Hollywood bed, etc. 3915 W. 16th-st. Cra. 9279.

Ant. hall clock; Haviland China; sew. mach.; linens; bric-a-brac. Ced. 0981.

Used rugs—All sizes, $3 to $25. Lion, 5931 W. Chicago. Op. Tu.-Thu.-Sat. ev.

Twin beds, new inner sprg. matt. and coil sprgs., 1 davpt., $75 compl. She. 7798.

Grandfather Clock—Revere telechrome, Canterbury chimes. Vin. 1843, eves.

Solid wal. uphol. 9 pce. din. rm. set, orig. pr. $1,250. Cot. Str. eqp. Ind. 2606.

BEAUTIFUL LARGE CLOISONNE TABLE LAMP. NORMAL 5398.

Repos. 3 rms.; lk. new; $99, tms. Eves. till 9. Advance Whse., 4342 Broadway.

4 rooms of furniture—Complete parlor, bedroom and dining set. Juniper 9656.

Used rugs—9x12, 8x10, $3-$15. Rug. Cl. 4922 Chicago-av. Op. Tu., Th., Sat. ev.

Period furn., china, porcelain, silver. Williams-Barker-Severn, 229 S. Wabash.

4 yr. crib, hi chair, walker, play pen, etc.; lad. ice skates, sz. 6. Ave. 7308.

From private home—Furniture, misc. items. Shown 10-3. 6417 Kimbark.

Twin beds, springs, inner sprg. mattresses; good cond. Mid. 10513.

3 rm.—liv. rm., bedrm.; stove, Norge refrig.; kitch. equip. Rockwell 4676.

Studio apt. furniture—Like new; reasonable. Mich. 8529 for appointment.

Beau., lge. spinet desk and odd chairs. 1421 Rascher. Edg. 2547.

Misc. household furn., includ. piano and stove. Col. 8289.

Lady's antique desk, tables, chairs, etc. Dresses, coats. Sat. 10:30-4. Wel. 9200.

Pay bal. due—3 rms. furn., $120; $1.50 week. S. S. Hsehold Furn., 746 E. 71st.

European Persia Kahn oriental rug—21x12 ft. Ph. Bellewood 1339-J, Mon.

HIGH CLASS DINING RM. SET—BERGER. 2263 N. KEDZIE, 2D FLOOR.

Handsome dark oak dining set, extension table, 6 chairs, buffet. Whi. 5577.

DINING RM. SET — REASONABLE; Good condition. Palisade 8903.

Beau. scroll bedrm. set; bx. sprg. mat.; dining rm. set—Reas. Key. 5982.

All kinds used furniture, stoves, rugs, etc. Wkds. M. D. Furn., 6730-42 Cot. Gr.

6 pce. walnut bedrm. set, 9x12 rug, other misc. items. Dorchester 2845.

Beau. custom built-down sofa, lounge chair, baby grand piano. Berwyn 4787.

LEAVING CITY—5 complete rms. of furniture. 522 Cornelia, 1st apt.

Fold. Rollaway cot; sgle. cot, coil spgs.; misc. 1039 North Shore. Shel. 3897.

Living rm. set, 3 pieces, new rough-tex slipcovers incl.; private. Lon. 9048.

2 pc. parlor set, dble. bed, spring, mattress; very reas. Hum. 5187.

Dining rm. set—Walnut table, 6 chairs. 4502 N. Paulina, Apt. 2. Edge. 5377.

RUG, BLUE CHINESE; 9X12. IRVING 6820.

Mah. drop leaf Duncan Phyfe table $48; blankets, bed, rocker. Edg. 3922.

HOME FURNISHINGS & FURNITURE

Open Sat. to 9:30 P.M., Sun. to 5

CENTRAL FURNITURE OUTLET

Clearance of FURNITURE MART SAMPLES

Cash of Easy Terms

Below are some of the many bargains:
Matt. or spring, all sizes.........$ 7.95
Lounge chair......... 19.95
Large Rollaway Bed......... 19.95
5 Pc. Bridge Set......... 19.95
Walnut Desk and Chair......... 29.25
3 Pc. Bed Outfit, complete......... 27.95
Studio Sofa Bed......... 28.00
Hollywood Bed, complete......... 29.00
Platform Rocker......... 29.95

19 PC. LIVING RM. OUTFIT. Incl. 2 pc. par. suite, end table, cocktail table, floor lamp, picture, mirror, throw rug, 8 pc. water set. Comp...$99

11 PC. BEDRM. OUTFIT. Incl. dresser, chests, bed, coil springs, mattress, pictures, throw rugs, 2 pillows, and boudoir chair. Comp....$99

CENTRAL FURNITURE OUTLET 222 S. WABASH-AV.

FORMERLY ON JACKSON-BLVD. Op. Mon., Thurs., Sat. to 9:30, Sun. to 5.

SAVE MONEY

The opportunity you have been waiting for. Prices slashed for quick clearance!

E-Z CONVENIENT CREDIT TERMS.
Repossessed parlor sets.....As low as $25
Sample parlor sets.........As low as $45
3 piece bedroom sets.......As low as $39
Kitchen sets, all kinds.....As low as $18
Studio couches.........As low as $25
Rugs, all sizes.........As low as $25
Sample dining room sets....As low as $39
3 ROOM OUTFIT, slightly used....$169
3 ROOM OUTFIT, sample groups..$229

NELSON BROS. OUTLETS

North: 4840 Broadway
South: 6910 Cottage Grove
Open Tu., Thur., Sat. to 10 p. m., Sun. 5.

WANTED—RELIABLE PARTY TO TAKE OVER FOR BALANCE DUE. Beautiful 3 Rooms of Furniture. Like New Parlor Set, Bedroom Set, Din. Set, Rugs, Lamps, Tables, Pictures, Mirrors, Dishes, Silverware, etc. All for $148. Cash or terms, $2 wkly. Free delivery. NO FINANCE CO. TO DEAL WITH. IRVING FURNITURE OUTLET. 7839 S. HALSTED. Open Tues., Thur., Sat. to 9; Sun. to 5.

From one of finest homes in McHenry county—Luxurious, extra large Charles of London davenport, chair, and ottoman, down filled backs and seats, 3 pcs. cost $900; perfect condition but need recovering, $500; also practically new beautiful John Widdicomb 10 pc. modern harvest colored mahogany dining room suite, $850; and blonde mahogany console and mirror, $125. J. S. Greer, Crystal Lake, Ill. Ph. C. L. 374.

INLAID LINOLEUM

LAID FREE BY EXPERTS. 1944 Pat. Rolled out with heavy roller, plastic at door. 89c—SQUARE YARD—89c. Call EST. 4167 for free estimate. WALLACE RUG & LINOLEUM CO. 228 N. CICERO-AV. Op. Tuesday, Thursday, Saturday Eves.

CAN YOU TOP THIS? TO BE SOLD AT ONCE.

3 compl. rms. mod. furn.; 3 pc. bedrm. set; living rm.; dinette; lamp, pictures, etc. All FOR BALANCE DUE OF $149. TERMS. FREE DELIVERY. OPEN EVENINGS, SUNDAY 'TIL 5 P. M. MEYER'S FURNITURE HOUSE. 4100 W. ROOSEVELT-RD.

4 rms. of furniture complete, including 2 piece parlor set, end table, lamps, cocktail table, rugs, 2 bedrm. outfits, springs and mattresses, buffet, table and chairs, dishes, curtains, pictures, and other items to complete your home. $198, terms. INTERSTATE FURNITURE CO. 3015 LINCOLN-AV.

NEW AND STORAGE FURNITURE.

3 rooms, complete.........$199.50
3 pc. bedrms....$49|7 pc. din. rms..$39
4 pc. parlors...$39|5 pc. dinettes..$19
Open Tues., Thurs., Sat. to 10. Terms.
CITIZENS, 6231 COTTAGE GROVE.

Blonde mah. Duncan Phyfe dngrm. tble.; import. Ital. needlepoint chair; lge. elec. fan; fine Philco rad.; lge. wal. dresser; oil painting, woodland scene; wht. steel cab., glass doors and shelves; fireside bench, wrought iron green upholstery. Edg. 4022.

Dining rm. suite, hand carved Flemish oak; Jacobean; round table, extension 6 leaves, 7 chairs, 1 arm; buffet china cabinet, mirror back, bevel glass shelves; sacrifice $750. Shown by appt. Rogers Park 6024.

SAVE 20% TO 40%. WAREHOUSE FLOOR SAMPLE SALE. Spring parl. sets, innerspring mattress, studio couches, bedrm., din. sets, rugs. Home Furn. Mart, 3660 Irving Park-rd. Cash, tms. Op. Tues., Thurs., Sat. eves.

CARPET—PRIVATE PARTY. Approximately 80 sq. yards; raisin color; good, usable condition; including heavy padding; $225. Phone Cedarcrest 3408 for appointment.

Western Furn. Co., 4646 N. Western—Real bargains in pre-war spring constr. parlor, bedrm., dining rm. sets; wool rugs, 9x12, 9x15, 12x15; stoves. Terms. Open daily to 9 except Wed., Sun. 1-5.

Repossessed 2 pc. living rm. set $100. Chair $25. Odd chest and dresser $30. Sofa $100. Cocktail table $10. 5400 W. Chicago-av. Columbus 9000.

3 piece bedrm. set, coil springs, also studio couch; priv.; reas. Key. 0737.

HOME FURNISHINGS WANTED

CRAWFORD 3733

HIGHEST CASH PRICES

One piece or complete flat. Washers, sewg. machines, refrgs., rugs. T. T. stoves, pianos, etc. WE CALL ANYWHERE. CRAWFORD 3733

ROCKWELL 6606

We will buy all kinds of furniture, pianos, electric appliances, rugs, etc., regardless of age or condition. CITY AND SUBURBAN CALLS ANSWERED PROMPTLY. AFTER 6 P. M. call CRAWFORD 5290.

ROCKWELL 4640

We pay excel. prices for anything from your home regardless of condition or qual.; furniture, refrigs., washers, sewing mach., vacuum, pianos, rugs, etc.

ORIENTAL RUGS BOUGHT

MANDEL BROTHERS WILL PAY HIGH PRICES for used Chinese and Oriental rugs in good condition. All sizes. Call STATE 1500, Local 536.

SPOT CASH—HIGH PRICES HAYMARKET 8840

WANTED TO BUY—FURN., RUGS, WASHERS AND SEWING MACHINES. ONE PIECE OR ENTIRE FLAT.

Anytime—Anywhere

Spot cash for good used furn., rugs, refrigerators, pianos, and appliances. ROckwell 4500—Eves., Keystone 4625.

VAN BUREN 1337

TOP CASH prices for furniture, rugs, stoves, household appliances; complete homes or sgl. items. We call anywhere.

CALL LAKEVIEW 1683

WE NEED AT ONCE 2-3-4 RMS. MOD. FURN. WILL PAY SPOT CASH

CALL KEDZIE 1300

Will pay best cash price for furniture, rugs, elec. appls., sewing machines, etc.

I PAY MORE FOR YOUR—FURNITURE, APPLIANCES, RUGS, RADIOS, ETC. IRVING 4666

JUST STARTING BUSINESS—Will buy whole flats, odd pieces of furniture, rugs, stoves, etc. Call ATLANTIC 2636.

STARTING business—Need furn., rugs, toys, stoves, wash., sew. machs.; entire flats or odd pieces. MOHAWK 0263.

Will buy Furniture, Radios, Refrigerators, Stoves, Pianos, Sewing Machines, etc. Call HAY. 3020. Open Sundays.

Private party will pay cash for 50 sq. yds. of all-wool carpeting, elec. refrig., and t. t. stove. Call Key. 4231.

SUNNYSIDE 6000—DELAWARE 1622. Imm. cash for furn., piano, linens, oriental, dom. rugs, sew. mach., stvs., etc.

Party needs period furn., sil., gr. piano art obj., orien., bric-a-brac. Lon. 7258.

PERIOD FURN., ORIENTALS, Bric-a-brac, int. dec. Lon. 6774.

Party needs entire furn. 10 rm. home. Will pay good cash price. Lon. 7459.

DORCHESTER 0920. HIGHEST CASH for your furniture, rugs, sewing mach.

CALL MIDWAY 0210 and get an honest deal on your furn., rugs, bric-a-brac.

Nevada 8787—We pay your price. Need furn., rugs at once. Aft. 6, Nev. 0011.

Wanted — Refrigerator from private party. Mrs. Porretta, Roc. 8688.

CASH — Linens, drapes, fine china, rugs, tools, etc. HUMBOLDT 1840.

RADIOS, SUPPLIES, AND SERVICE

Beautiful latest model 1942 Zenith radio, radio and phonograph, floor model combination, 14 tubes, FM loud speaker system and recordings, including cabinet and records; price $385. Prospect 9319.

Radio-phonos.—RCA mod. V-225, Stewart-Warner and others. Open eves. 9:30 p. m. Open Sun., 10 a. m. to 3 p. m. Belway Radio Co., 3221 N. Broadway, Diversey 8533-34.

Wanted for cash—Comb. phono-recording machine; table or console type; may be radio comb. Must make 1st class 12 in. recordings. Ph. Sunday Lin. 6288; weekdays Hay. 4994. Mr. Urbain.

We buy midget radios, combinations and phonographs—In any condition; highest prices paid. Arm. 9628. 10 a. m.-6 p. m.

Stromberg Carlson radio phono. comb., 11 tubes; Gen. Electric ironer, both exc. cond. Ph. Homewood 341-J.

New and used radios—All types; reas. All hard to get radio tubes. Singer Radio, 1820 W. Chicago-av. Hum. 5204.

NEW F. M. CONVERTER—$44; Gruenow 12-tube console, $50. Midway 0340, 7210 S. Yates.

WANTED — CONSOLES, COMBINATION TABLE MODELS. CALL HAYMARKET 3020. OPEN SUNDAY.

$1 EXPERT SERVICE ON RADIOS AND PHONOS. ALL WORK DONE IN HOME. DOR. 8206 OR FAI. 4164.

RCA comb. radio — Autom. record changer; beau. cabinet. Liv. 0911.

RADIO-PHONO. COMB.—R. C. A.; 14 tube; walnut cab. Bri. 7908.

$1 RADIO SERVICE—WORK GUAR. 1444 Wilson. Lon. 2651 or Ard. 7740.

1941 12 tube Philco. Best offer takes. 4505 SCHUBERT.

WANTED—Radio-phonograph combination. Call Mrs. Graham, Van. 2326.

MUSICAL INSTRUMENTS

Pianos

OPEN TONIGHT UNTIL 9 P. M. CHICAGO'S LARGEST STOCK OF USED GRAND AND UPRT. PIANOS
Used grand pianos.............$395 up
Used upright pianos.............$95 up
NOW ON DISPLAY.
Kimball Factory, 2611 S. California.

Amazing offer—A used converted spinet piano for only $119 on 30 days' free trial. With minimum down payment; terms of two dollars and fifty cents a week. Free delivery. Fireproof Private Piano. WAREHOUSE 39, corner of S. Ashland and 39th-st. Open until 9.

SMALL GRAND PIANOS.

Choice selection of five small grand pianos, all moderately priced. Well known makes. All reconditioned and guaranteed. Cable's, 228 S. Wabash.

FOR SALE—100 UPRIGHT AND PLAYER UPRIGHTS; ALSO GRANDS. STUDIO SPINET PIANOS; E-Z TRMS. 5441 S. ASHLAND. OPEN EVES.

Steinway grand—Like new; want reliab. party to take over sm. mthly. paymt. See Mr. Russell, credit mgr. Wab. 6900.

BALDWIN PIANO, 323 S. Wabash-av. $200 — The balance due takes fine mahog. grand piano; perfect tone. North Shore Piano Mart, 6230 Broadway.

Sacrifice largest selection used Steinways, like new. Also Conover grand piano, like new. 6242 W. Grand.

Will sacrifice—Genuine Boston Chickering baby grand; beautiful tone. North Shore Piano Mart, 6230 Broadway.

Kimball parlor grand—6 ft.; cost $1,650; sell $750; fine cond. Rev. T. M. Pender, 4940 E. End-av. Fai. 5947.

SEMI-SPINET type piano—Specially designed, 88 note; entirely renovat.; $155. GULBRANSEN FCTY., 816 N. Kedzie.

Baby grand—Excellent tone, $265. Moist Piano Co., 5509 Broadway.

BABY GRAND PIANO, PRIVATE RESIDENCE. 7240 S. OGLESBY-AV.

SACRIFICE Small Grand—Also Studio Upright; like new. 5137 W. Diversey.

Baldwin Hamilton Grand piano—Pvt. party. 4332 Sheridan. Lak. 9216.

Knabe Spinet—Black ebony; like new. Call betw. 5-8. Priv. Rog. Pk. 7285.

Miscellaneous

Accordion—120 bass professional model; Italian made; fine cond.; pvt. party. Appointment only. Ber. 0675. Dr. Macaluso.

Accordion—120 bass soprano, like new; best offer takes. 1020 S. Morgan-st. Monroe 0563.

120 bass piano accordion—Like new. Leaving town. Maywood 1837.

ACCORDION—120 bass organtone, 4 knobs; $65. 754 N. Damen, 1st floor.

Cornet—Gd. cond.; 1 yr. old; with suitcase type case. Sun. 6643, Cen. 2962.

120 bass piano accordion—Like new. Brunswick 7618.

Excelsior accordion—120 bass; good cond. $375. Beverly 7298.

National elec. guitar and amplifier—Private. Maywood 9187.

120 B. 7 switch accordion—Also 48 B. 4532 N. Clifton. Ardmore 3453.

HARP—LYON & HEALY, MODEL 20. Perfect copd. Winnetka 2099.

Wanted

1,000 PIANOS WANTED FOR CASH

HIGHEST PRICES PAID FOR GRANDS, SPINETS, UPRIGHTS.

ANY MAKE. ANY SIZE. PREMIUM PRICES PAID FOR STEINWAY, CHICKERING, BALDWIN AND OTHER GOOD MAKES.

MERRIMAC 4026

CHICAGO'S OLDEST USED PIANO DEALER.

WANT PIANOS

SPOT CASH. GRANDS, SPINETS, UPRIGHTS. VOSS & WEEG PIANO CO. 5665 W. MADISON-ST. COLUMBUS 8200

"CALL US FOR A SQUARE DEAL." PIANOS WANTED. CALL TODAY! South—SOUTH SHORE 7411 North—AMBASSADOR 9840 Loop—CANAL 8720 City-wide and Suburban Service. CASH WAITING

CHICAGO PIANO EXCHANGE. PAYS TOP PRICES. GRANDS, SPINETS, MIDGETS. Chicago's largest used piano dealers. KEYSTONE 2221.

500 PIANOS WANTED AT ONCE

SPOT CASH. Grands, Uprights, Spinets, and Studios. PHONE DORCHESTER 0911.

TENOR SAXOPHONES WANTED—ALSO TRUMPETS. 914 MAXWELL-ST. CANAL 6114.

ACCORDION WANTED AT YOUR PRICE—ANY SIZE. CALL SEELEY 6748 NOW.

PLAYERS—UPRIGHTS—GRANDS. Cash waiting—immediate service. CALL BOULEVARD 2300.

ACCORDION WANTED—FROM private party. WILL COME OUT WITH CASH. Geo. Brown, FRAnklin 4848, any time.

WILL PAY HIGH CASH PRICE FOR USED GRAND PIANOS, SPINETS OR UPRIGHTS. MERRIMAC 2811.

TOP CASH PRICES for grands, uprights, players, spinets. PHONE LINCOLN 1480.

Out of Town Dealer pays top prices for Uprights, Players and Grands. PROMPT SERVICE. BAYPORT 3974.

Wanted—Used grand or spinet piano from priv. party for cash. Aus. 4928.

ACCORDION WANTED—FROM PRIVATE PARTY. SEELEY 8475.

CASH FOR A USED ACCORDION. MR. FREDERICKS. KEDZIE 3699.

Wanted—Uprights, grands, and spinets; highest prices paid. Wentworth 8724.

Will pay cash for grand or small upright from priv. party. Diversey 2611.

Will pay $700 for Steinway Grand. Moist Piano Co., 5509 Broadway.

Will pay cash for good grand or plain case upright. Mr. Gregory. She. 8414.

WANT GRAND PIANO FROM PRIV. PTY. FOR CASH. SHELDRAKE 5797.

Accordion wanted from private party. Wab. 1253. Eves. and Sun., See. 5915.

CASH FOR YOUR OLD PIANO AND FURNITURE. CALL DREXEL 5398.

ACCORDION WANTED—Will pay up to $800 cash. Call SEELEY 6270.

Wanted—Small upright piano; less than 54 in. high; for cash. Mer. 4099.

Will pay $700 cash for Steinway grand. Phone Merrimac 8313.

WANT THIS WEEK—Grand, Spinet, or small Upright. LAKEVIEW 5498.

HOUSEHOLD APPLIANCES

AUTOMATIC GAS WATER HEATERS. Slightly used; only $34.50; guar. CEN. 8888. 217 N. WELLS-ST.

Deep Freeze 6 hole Frigidaire unit; recond.; guar. UNIVERSITY 1303.

Elec. irons, sewing machines, 9x12 rugs, carpets, furniture. 4000 Cottage Grove.

Mangle—ABC, all white, table top, $100; Proctor electric roaster and broiler, $35; electric clock, lamps, iron. Irving 3573.

MANGLE—Large electric Thor number 40; like new. 4836 AINSLIE. CALL PENSACOLA 1364.

GAS RANGES—New pre-war table top; immediate delivery. NEW Coal Stoves—All sizes. NEW Commercial Refrigerators. Guar. E-Z terms. Open eves. and Sunday. 1609 N. Halsted-st.

GAS RANGES — PRE-WAR MODELS. IMM. DELIV.; $89.50 INSTALLED. 4002 IRVING PARK-RD.

GAS RANGES—NEW Roper, Universal, etc. Also Comb. Gas-Coal. Imm. deliv. 3334 N. CENTRAL-AV. MUL. 0800.

Gas range—Late model, white table top, like new; reasonable. Crawford 8780.

White table top gas stove—Excellent condition; reasonable. Commodore 3229.

Hoover vacuum cleaner — Practically new. Address K R 439, Tribune.

Frigidaire—Late; 6 cu. ft.; nice T. T. stove, 6 burner. Maytag Mangle. Like new. SPAULDING 1066.

Refrigerator—Like new; oil heater; gd. cond. Lyric radio; 1934 panel truck, good cond. Kahon, 7600 S. 78th-av.

ELECTRIC REFRIGERATOR WANTED. INDEPENDENCE 7988.

Refrigerator, Thor washer, sew. mach., mangle. All late mods. 1919 Irving Pk.

Refrigerator, Servel, like new. 5621 S. Kedzie.

Frigidaire—Gd. condition. Call between 6-7, Keystone 8648. 3014 W. Fletcher.

Refrigerators Serviced and Repaired—ALL MAKES. BRUNSWICK 1377.

Refrigerator—Coldspot, '39 model; perfect cond. $225. Chesapeake 2141.

4½ cu. ft. Frigidaire—8 cu. ft. G. E.; as is. Bit. 0622.

SEWING MACHINES—Oiled, adjusted 98c; any make; parts extra. NETCHER'S BOSTON STORE. State 3000, Extension 239.

SEWING MACHINE—You can rent a portable Singer Sewing Machine Co. 122 S. State-st. Randolph 3681.

VENETIAN BLINDS

SAVE STOREKEEPER'S PROFITS ON FINEST CUSTOM MADE BLINDS. FREE ESTIMATE. CHES. 2312.

APPLIANCES—PRE-WAR!
New gas ranges.........$44.50
New coal stoves.........$24.00
New electric refrigerators; 14 to 30 cu. ft.; 5 year guar.
No priority needed.
E-Z TERMS. IMMED. DELIVERY.
Open Evenings and Sundays.
McCOY'S OUTLET, 800 NORTH-AV.

WANT REFRIGERATOR, TABLE TOP STOVE; CASH. SPAULDING 1066.

Want converter—D.C.-A.C. Also washer, refrig. 1441 N. Clark. Delaware 5210.

Wanted—Refrigerator and washer from private party. Mrs. Weglars. Bit. 8840.

JEWELRY, DIAMONDS, OLD GOLD

CASH FOR YOUR DIAMONDS

HIGHEST PRICES PAID. Old Gold, Pawn Tickets Bought. Member Chicago Assn. of Commerce. AMERICAN DIAMOND SYNDICATE 37 S. WABASH-AV. 3D FLOOR.

GET OUR CASH PRICE BEFORE SELLING. Diamonds, Watches, Pawn Tickets. THE U. S. LOAN BANK. 10 N. CLARK-ST. 6TH FLOOR.

DO YOU WANT MORE CASH? We pay highest current prices or make loans on your diamonds and jewelry. ILLINOIS STATE PAWNERS ASSN. SECOND FLOOR, 140 N. DEARBORN.

WE PAY HIGH PRICES FOR GOLD, DIAMONDS, JEWELRY, WATCHES. LLOYD J. BUTLER, 133 N. CLARK.

HIGHEST PRICES PAID FOR DIAM'S, watches, old gold. Romack Diam. Exc., 7 W. MADISON AT STATE, Rm. 501.

Ill. Diamond Synd. Cash d's., old gold, pn. tk. Dea. 6711. 5 S. Wabash, R. 812.

ROOMS—ROOM AND BOARD

South Side

Bennett-av., 7030—Res. rm., 3 wind., vg. bus., I. C., surf. Hyde Pk. 5304.

EUCLID-AV., 8534—FURN. RM.; PRIVATE HOME. SAGINAW 1397.

Kimbark, 6636—2d, slpg. rm.; 1-2 empl. kit. privl.; priv. home. Mitchell.

Longwood-dr., 11337—Nicely furn. rm. adj. bath; quiet; gd. trans. Bev. 1951.

Stony Is., 6074—Nice front room; lav.; pri. family; all trans.; men. Fai. 5994.

Modern kitchenettes and sleeping rms. —$3-$4 week; restricted; all trans. Namon and Co., 4310 Lake Park.

Board and room—Home cooking; near park, I. C. L. Dorchester 8357.

Lge. well furn. rm.—Priv. home; adj. bath; man or lady. HYDE PK. 5430.

Desirable room—Pvt. bath; adult family; employed person. Plaza 4406.

61st-st., 1512 E.—Rm. with brd., $10-$11 wk.; I. C. and L. Mid. 2335.

North Side

Arlington-pl., 510 W. [2500 N.]—Girls' club; newly dec.; home environ. and cooking; share rm.; gd. tr. Lin. 6055.

Clifton, 4525 N.—Lge. clean, comfortable rms.; daily maid service; bath and shower; low price; ideal transportation.

Cullom, 925 [4300 N.]—E. of Broadway; clean sgl. rm.; $4; nr. lk. & tr.

Edgewater Beach Town House for Girls—Lake frt.; unique home environment; community kitchen; maid serv.; $5-6-6.50. 5601 Sheridan. Lon. 0302.

Giddings, 2007—Lge. light; excel. trs. Gents only. Rav. 2242.

Halsted, N., 2138—Lge. comfortable slpg. rms., suit. 2; gd. trns. Div. 7880.

Kenmore, N., 6347—Large front rm. with board; bus. woman preferred.

Lunt, 1130—Rm. with sun-pch. overlkg. lake; priv. family; empld. Shel. 4866.

Magnolia, 5705—Nicely furn. front rm.; employed adult; all transportation.

PARKSIDE, 5555, N.—Modern slpg. or lite hskpg. rms.; excel. transportation.

SCHOOL, 1939—Large, light rms.; extra lge. closets; 1 rm. suitable 2 men; 2 sgle. adj. rms.; good transp.

SHERIDAN-RD., 6030—Beaut. lg. rm.; near lake, all transport. Sun. 2266.

Wellington, 549—Pleas. rm. E. of Broadway, to empl. lady; 1 in fam. Gra. 4481.

Rm. for wkg. mother and child, attend. nurs. schl. Kit. priv. Lon. 9552.

Lovely home for elderly people—Homelike; excellent beds. Lon. 3120.

Frt. rm.—1-2 bus. girls; pri. home; brkfst. opt.; nr. lake; ex. tr. She. 1534.

Nicely furn. rm., steam ht.; home priv. Bus. girl pref. Buc. 1751, apt. 5.

1 RM. SINGLE APT. $5 WK. 3611 SHEFFIELD.

Lenor Club for Girls—Near lake; best meals; exp. L. bus; reas. Amb. 0083.

Northwest Side

LIVE AT SEARS Y. M. C. A.

Attractive rooms; comfortable beds; mod. price; 24 hr. serv. L and surf. 820 S. KEDZIE. NEVADA 3800.

Spaulding, 2424—Nicely furnished rm. in private home; good transportation.

IRVING PARK Y. M. C. A. 4251 Irving Park-rd. Pen. 1400.

Nicely furn. rms.; cafeteria; free prkg.

Logan-blvd., 2820—Slpg. rm.; stm. htd. and h. w.; priv. entrance; good trans.

TRIPP, 4228 N.—1 rm., private family; good trans. Phone Avenue 4148.

Pleasant room in exc. for staying with child few eves. week. Irving 4443.

Nora, 3620 — Lge. frt. bedrm.; 1-2 gents.; lt. hskpg. if des.; priv. entr.

Sleeping room—Light and airy, heated; 2916 Irving Park-rd.

West Side

Kostner and Madison—Rm., suitable for 2. Austin 2980.

Mayfield, 17 N.—Nicely furn. rm.; suit 1 or 2; reas.; good trans.

Monroe, 2332—Beaut. front rm. nicely fur. Best transp. Seeley 1987. Taylor.

Miscellaneous

WANT GOOD HOME FOR BOY IN HIGH SCHOOL ON FARM. WRITE MRS. RHYNE, 5123 CONCORD-PL., OR PHONE NATIONAL 1180 AFTER 6:30 P. M.

PRIVATE family, board girl over 4; nr. schl., lge. yard, playrm. Ave. 5681.

TO RENT—HOUSEKEEPING ROOMS

South Side

Lake Park, 4929 — Lge. front kitnt. rm.; refrig.; transp.; reas. Oak. 9404.

Oakley, 6 S.—1, 2, and 3 rms. Apply janitor, Apt. 2A. See. 3336.

Yale, 6319—Clean, sgl. rm.; rng. wtr., stm. ht.; conv. R. I. L. surf.; $5.

Woodlawn, 4535—Attr. 1 rm. Pullman kitnt.; refg.; nicely dec. furn.; $6.50.

WOODLAWN, 6017—Lge. 1 rm. kitnt. Also 2 rm. bsmt. apt. PLAZA 9032.

47th-pl., E., 1355—Very clean 1-2½ rm. kit. with bedrm.; pri. ba.; Frig.

North Side

BEACON, 4700—2 rms.; $8; near Wilson bus, Lawrence "L"; adults.

BELDEN, 648—2-3 rm. apts.; clean, quiet; gd. tr.; suit. wkg. lady or man.

Buckingham-pl., 626—1 rm. kit., 1½-2 rm. bsmt. apt.; also slpg. rms.; reas.

Clark, N., 2330—Mod.; clean 1 rm. kit.; frig.; 12 min. lp. $5.50 em. ld. p.

Clifton, 4525 N.—Lge., fully equipped 1 rm. units; daily maid service; bath and shower; lowest price; ideal transportation; clean, quiet, comfortable.

Deming-pl., 416—2 rms., kit.; refrig. Also single rm.; lt. hskpg.; adults.

Kenmore, 4618—Hotel Kitchenettes; 1 rm., $6 to $10 wk.; bus or L transp.

Greenview, 3920—2 rms., pri. ba., Frig. $7.50; 1-2 rms. unfur., unhtd.; adults.

KENMORE, 4727 and 5101 Kenmore—Clean 1 rm. kit. apts.; frig.; $4 up.

Lawrence, 901—2 rm. kit. apt.; nicely furn.; refrig.; $8.50 week; adults.

Webster, 442-2200 N. — Housekeeping rooms; also sleeping rms.

Winthrop, N., 5434—Hskpg. room, 2 blocks from lake. Gentleman prefd.

Northwest Side

Kildare, 4418, N.—Large, light 2 or 3 room furnished apt.; adults.

West Side

Albany, 1256 S.—Single and dbl. rms.; $3.50-$6.50; oppos. park. Roc. 8080.

California, S., 1257—1 rm. kit.; lite hskpg.; reas.; good tr. Rockwell 7149.

LAKE-ST., W., 5629—2 rm. kitchenette apt.; also sleeping rm.; all trans.

West End, 4149—2 light clean rms., real kit.; priv. entr'ce; adults; $9 wk.

APARTMENTS, ROOMS TO SHARE

Will share lge. mod. apt. with ref. cultured bus. man who wishes perm. home with adult family; meals if des.; nr. all trans. Rav. 6738.

Elderly Lady—Will share 2 rm. furn. hotel apt. with same on North Side; near lake; reas. Mrs. Cohn. Web. 4086.

Young woman emp. has 3½ rm. apt. will share with same; ref. ex.; nr. I. C. Hyde Pk. 10419.

Mother and 4 yr. old daughter will share home with same. No. Evans in. References exchanged. Davis 2151.

Empl. mother will give a woman or woman and child a good home and sal. in exch. for services. Irv. 8636.

THE ORIGINAL CHGO. ROOM REG. RMS., APTS. SHARE. DEA. 2713.

Young man—Has apt. to share with same. 2047 W. Ogden-av. Canal 1055.

Bus. girl will share modern 4 rm. apt. with same, reas. Logan Sq. Hum. 0514.

Lady will share 5 rm. apt.—1-2 same; twin beds; own rm. opt. Hol. 7871.

HOTELS AND APARTMENT HOTELS

HALIBURTON HOTEL. 6954 N. GREENVIEW. ROG. 2547. TRANS. ONLY. $1.50-2. ALL TRANSPORTATION.

DE GRACE HOTEL. Newly furn. rms.; daily-weekly rates. 1547 E. 67TH-PL. BUT. 1200.

Wacker Hotel—Clark and Huron. Fireprf. bldg.; 300 rooms; pri. baths; from $1.75 a day. An A. A. A. hotel.

NEW HOTEL HOWARD, 350 N. STATE. All new; transt., $1; perma., $3.50.

Plaza Hotel, Clark and North-av. Double rooms, $21 and $24.50 weekly.

Menominee-st. nr Lincoln Pk., $1 day, $20 mo. Vet.'s Hotel, 1762 N. Wells.

TO RENT — HOUSES

DO YOU WANT A HOME?

We have new 5 room bricks with refrigerators and gas ranges becoming available almost every day. $56.00 per month complete.

CHILDREN WELCOME!

Model on 96th-st. just west of Colfax. Open from 9 a. m. to 8 p. m. every day. Phone: South Chicago 8886.

IMMEDIATE POSSESSION. RESTRICTED COMMUNITY.

Rent this new brick house for 60 days at $49 per mo. and purchase on easy terms. Small down payment and balance like rent. 10951 S. AVENUE B. Take Indianapolis-blvd. to 106th-st., turn 1 block west and 3 blocks south.

Evergreen Park—For rent or sale, 8 rm. brk. resid., 2½ yrs. old; 4 bedrms., 1½ baths; gas heat; good trans.; near schools; $110 mo. 9258 Trumbull-av., 1-5 p. m. Evergreen Pk. 8124.

Lombard—6 rm. furnished home, furn. ht., gar.; 6 blks. Main sta., schools, stores; adults; immed. poss.; $110 mo. Koath, 5 E. Parkside-av., Lombard 14.

Glenview—3 room cottage on estate to renter approved by Chicago Housing Center. Phone Glenview 331.

9 rm. res.—Jackson nr. Racine; $50; heat yourself; stoker. Seeley 1942.

TO RENT—RESORT PROPERTIES

Archers, Hunters, Fishermen, we invite you—Where hunting and fishing are good in a large area; cottages, rooms, fine home cooked meals, at reasonable rates. A wonderful place for relief to asthma and hay fever sufferers among our beautiful pines. Pop's Pine Resort, Three Lakes, Wis.

TO RENT—APARTMENTS—SOUTH

MOTHERS, LOOK!

Complete modern kitchens; range and refrigerator; and 5 rooms; so easy to take care of. Brick—2 stories and basement. ALL NEW! $56.00 per month. Model on 96th-st. just west of Colfax. Open from 9 a. m. to 8 p. m. every day. PHONE: SOUTH CHICAGO 8886.

VACANT—MOVE IN

6 rms., stove ht. Rent $30 mo. 346 W. 59th-pl. For key phone Pros. 1585.

5 rms.—Bus, I. C., and surf. trans.; nr. schools, shops, park, lake, U. of C. Must sell complete furn. Dor. 6937.

Sublease 5 room duplex apartment, individual basement—$52.50. 9537 S. Jeffery-av. Ph. Saginaw 6405.

Exch.—Attr. 6 rm. apt., South Shore, for 6-7 rm. in Hyde Pk. Sou. 7539.

2 sunny rms.—Eng. base., new. dec.; nr. I. C.; adults. Pla. 5354, 10-11 a. m.

3-4-6-7 rms.—Stove ht.; $16-$30 mo. Miller, 1400 E. 72d-pl. Pla. 0541.

EXCHANGE—4 lge. mod. rms., 1ST, for 5-6 rm., So. Shore [no 3d]. Reg. 8213.

3729 Lake Park-av. — Steam heated apts., $18-$35 mo.; white-Jap. Atl. 6043.

Will exch. 3¼ rm. apt. in Chatham for 5 rm. apt. or hse. Vin. 9425.

7016 S. Eberhart—2 rms. 2d front; gas, elec., and refrig.; $33.50.

TO RENT—APARTMENTS—NORTH

3 rooms, steam heat, sun parlor, gas and elec. free; adults. 908 Wolfram.

1032 Dakin-st., 1st fl.—5 rm. apt.; st. ht.; rfrg.; best trans.; $60; Oct. 1.

To exch.—Modern 6 rm. apt.; Rogers Park, for 6 or 7 rms., 1st flr. She. 7079.

3½ rms.—$47.50; nr. lake; good trans.; restricted; adults; no pets. Lak. 2907.

49 E. OAK, NR. MICHIGAN. 1,500 sq. ft. for shop, office, display rms. with modern attractive living quarters; $140. Whitehall 7888.

CO-OPERATIVE APT. FOR SALE. Own. leav. city; sac. 4 lge. rms.; new stove, elec. refrig.; ex. tr.; nr. Edgwt. Bch.; im. pos. Hunter, 1056 Catalpa.

Exchange—Mod. 5 rm. apt.; 2 baths; elevator bldg.; for 8 rms. elev. bldg. vic. 2400-3800 N. Buck. 0848.

Mod. 3½ rm. bedrm. apt.—N. side Lincoln Pk., tile ba., 1st fl., ex. for 5-6 rm., N. or N.W.; $60-65. Cap. 7189.

6 rm. mod. apt.—Rogers Park; avail. Oct. 1; adults; $75. Address K M 276, Tribune.

Lge. 1st fl. 4 rm. apt.—Gas free; Rog. Pk.; exchange for 5 or 6 rm. apt. in Rog. Pk. or W. Rog. Pk. Shel. 7040.

Sublet 5 rms., 1st flr.—Must sell complete furnish., incl. grand piano; 1 blk. High schl. and grammar schl. Bri. 9515.

Exchange—6 rms., double plumbing, for 6 rms., South Shore district or South side. Buckingham 7837.

Couple and child—Exchange modern 4 room corner apt., 3d, for 5-6 rooms, N.-N. W. Address K R 268, Tribune.

Brand new modern 2½ rm. apt.—Hot water heat; adults; nr. Lincoln Pk. 1845 N. Orleans-st., at Ogden-av.

6 rms.—Newly decorated; steam ht.; refrig. and stove; $60. Call 1-9 p. m., Amb. 9810.

6 rm. heated apt.—Clean; adults; $35 month. 321 W. Schiller.

2½ rms., unfurn., fireplace; employed adults only; no pets. 102 Bellevue-pl.

6 rms.—Hot water heat; 1st fl.; $47.50; no refrig.; frame bldg. 729 Aldine.

5 rm. apt.—Mod., free refrig., $42.50; adults only. Gra. 3278. 822 Barry-av.

TO RENT—APARTMENTS—N. W.

4 rm. modern apt.—Adults; no pets; $42; must have war worker's referral card; available Nov. 1. Pens. 4773.

7 rms. plus breakfast rm. and 2 tile baths; de luxe, on blvd.; all tr.; restr.; $150; Oct. 1. Address K R 344, Tribune.

4 rms. and sun parlor—Exchange for 5 or 6 rms., N. W. Ind. 8976.

Sublease 4½ apt., Oct. 1—Must have refrig. to sell. Appoint. Key. 2787.

5 rooms, bath, stove heated; newly decorated; $30 mo. 919 Milwaukee.

4 cozy rm. English bsmt. flat—Kit. cabinet sink. 5139 W. Henderson.

5 rms., 3d flr.; rent $62.50; free gas, refrig.; adults. 4130 N. Kedvale.

6 rms.—2d floor; h. w. ht., refrig.; enclosed porch; $45. 3353 W. Crystal.

TO RENT — APARTMENTS — WEST

Sublease—3 rms. and bath; gas ht.; natural fireplace; only $22 month; consider selling furniture; $600. Div. 5381.

3 rms.—Light and gas furn., stoker heat; good trans. 211 S. Albany. Kedzie 6663.

Want—5 rm. apt., vic. U. of C.; have mod. 4 rm. apt. in Austin; will exch. or rent; best refs. Mansfield 9334.

Sublease—5 rm. apt. to party buying beautiful furn. in excel. condition; steel ven. blinds. Van 8096.

4 rm. Engl. bsmt.—T. t. stove; refrig.; adults pref. 1518 S. Kildare. Ked. 6142.

18th-st., W., 731—4 rms., mod., stm. ht.; janitor service; reas. Sell furn.

Roosevelt-rd., West of Crawford. 4 rms.; stove heat. State 8774.

4 light rooms—Newly decorated; $20.50. 2110 S. Leavitt. CANAL 5994.

1119 S. Albany-av.—6 rms.; stove ht.; 2d floor; $25. Capitol 6480.

4 rms.—2 bdrms.; new. dec.; stove ht.; $22; poss. 1130 S. Albany. Cen. 3651.

Crystal-st., 5134—Sunny 2 rms., dble. twin, and sgle. Adj. bath. Aus. 4708.

TO RENT—APTS.—SUBURBAN

EVANSTON—2d floor, 4 rm. apt. with htd. sleeping porch. Excel. loc., trans. Your chance to live in Evanston. $4,000, co-op. plan. Phone owner, Greenleaf 6185, after noon.

TO RENT—FURNISHED APTS.

South Side

Mod., lge., beau. furn. 3½ rm. apt.—Tile bath, t. t. stove, electric refrigerator. 2415 W. 79th.

3 rm. apt.—Free gas, elec., refrig.; nr. schools; gd. transp. 1373 E. 57th-st.

KENWOOD APARTMENT HALL. 1-4 r., $20-$65. 4119 Ellis. Oak. 9393-4.

5 rm., stove ht.; reas.; gd. trans.; nr. school. Ph. Bev. 7960 after 7 p. m.

1½ and 3 rm. apts.—Frigid; 626 Woodld. Pk. [betw. 34th-35th on Cottage.]

4334 Ellis—3 rs.; coml. furn.; adults; 2 only; bus. I. C., surf. L.

Sublet 4 rm. apt.; $37.50. Must buy furn. Fai. 6117. Afternoons, 2-5.

3 rm. apt., new. decor.; reas.; Elaine Apts., 4060 Ellis-av. Nar. 9219.

2-3 RM. FURN. APTS.; NEW DECOR. REAS.; EX. TRANS. LIN. 2223.

4515 Lake Park—3½ rm. bsmt. apt., new dec.; priv. bath; $9 wk. Dre. 5605.

1131 E. 55TH—3 RM. APT.; ELEC. REF.; PRIV. BATH; ADULTS ONLY.

HYDE PARK TOWERS. 1½-4 rs. 810 Hyde Park-bl. Ken. 0940.

North Side

NORTH LAKE SHORE LUXURY APT. 8 RMS., 3 BATHS; RENT $185; WILL ASSIGN LEASE TO PURCHASER OF CONTENTS, INCLUDING ORIENTAL RUGS, ORIGINAL OIL PAINTINGS. DIVERSEY 0087.

4800 N. RAV. 6685; 4 RM. ALL MOD.; SUIT 4 STUDENTS OR HIGH SCHOOL TEACHERS, $6.50 EACH.

2 RM. APT.—Div. 6713. Kauffman, 923 Webster-av.

Northwest Side

6 rm. htd. nicely furn. 3d; Kedzie-Humboldt Pk. dist.; light, gd. trans.; tile bath, shwr.; adults only; lease; refs.; imm. poss. Cap. 8955.

1½ rms. to resp. empl., 1 or 2, in priv. home, nr. Central and North-avs.; $10.50 wk. Mer. 5599, Sunday.

2129 Pierce—Attr. 2 rms., tile bath, refrig.; exc. tr.; empl.; adults; $9 wk.

3645 N. Sacramento—Nr. Addison; 3½ rms.; encl. pch.; yard; adults; $100.

West Side

2 rooms—Basement; private bath and entrance; refrigerator; married couple employed; near Lake and Laramie; $35. Phone Mansfield 2595.

Beau. lge. 5 rm. apt.—Sell 18th cent. mahog. furn. or rent furn.; comp. decor. to suit; excel. tran. and local. W. Jackson-blvd. Address G P 344, Tribune.

3 rms.—Gas, elec., refrig. furn.; exc. trans. Avail. mid. of Sept. Mans. 0015.

3 rm. bsmt. flat—Mid. aged couple; reas.; take care of stoker. Sac. 0631.

1, 1½, 2½ furn. apts.—Renble. rates; gd. tran.; pri. bath; Frig. 1743 Warren.

WANTED TO RENT

Apartments

STRANDED — Executive new Chicago high type family 3, need furnd. 2 bedroom apt. Best location; urgent. LAKEVIEW 4681, LEAVE NUMBER.

Quiet, refined cple. desires 2½-3 rm. apt.; No., N. W.; furn.-unfurn.; both empl.; no children, no pets; 3 mos. rent in advance. Wel. 5707, aft. 6 p.m.

2 bus. women desire 4-5 rm. fur. apt. So. S. Oct. 1 or Nov. 1; up to $100. Whi. 7779. Eve. and Sun. Hyd. 6950.

Responsible adults desire 5 rm. apt.—either N. or S. side, far N. as Lawrence; best ref.; no pets. Dor. 9835.

Professional man des. 5-6 rm. unfurn. htd. apt.; Nov. 1st or sooner; N. or N. W.; own stove, refrig. Sun. 102.

Couple—Require desirable 3 or 4 rm. apt. north or south, up to $75. Phone Webster 2244. Coyne.

Profesonal man—Desires 5-6 rm. unfurn. apt. in Hyde Pk. or So. Shore. Hyd. 8923.

3-4 rm. heated apt.—Furn. or unfurn. Reliable cple. with 1 child, aged 6. N. W. side pref. Ph. Franklin Park 8R.

3-4 room furn. apt.—Clean, private ba., north, good references, 4 bus. girls. Address C 520, Tribune.

Want—5-7 rm. apt. or house. Will pay $100 for house, or $125 for heated apt. No childn., no pets. Wabash 9137.

Man and wife—No children or pets; 3½ to 4 rms.; heated; on far south side. Ced. 0078.

3 or 4 rm.—Modern, unfurnished apartment in South Shore district; adult couple; references. Dor. 8000.

Employed couple—No pets; want 3 or 4 rm. apt. furnished or unfurnished; N. W. side; references. Irving 2161.

MR. LANDLORD.

Have you 5-6 rm. apt.? Quiet couple; no child.; near trans.; A-1 ref. Key. 5840.

Cple., both working, desire—5 rm. mod. htd. apt. or hse., N. side, Oct. or latest Nov. 1; can buy some fur. Hay. 3661.

2½ or 3 room apartment—South or east; unfurnished; heated; with or without stove and refrig.; 2 adults. Hem. 7061.

5 rm. unfurn.—Mother and girl of schl. age, vic. of Our Lady of Peace, or other Cath. school. Sag. 2347, eves.

5 Rms.—North or South side pref. 4 adults; to $70. Will buy furniture if necessary. Address C 522, Tribune.

Ex-serviceman, wife, infant desire—5 rm. bung. or apt. unfurn. N. W. or N. Brunswick 0190.

Medical officer's wife and 6 yr. old son desire 4 rm. furn. apt. in Austin or Oak Park. Mans. 3393.

1½-2½ rm. furn. apt. or hotel—Pref. N. side or No. Shore. C. T. Craig, Ran. 2728 or Wabash 4439.

War worker needs apartment—Prefer 2 bedrooms and heated. Berkshire 8136.

5 or 6 rms., modern; 3 adults; reliable. Long lease. Albany 1448 after 7.

1¼ or 2 rms. furn'd—Bath; N. S.; cpl. Fra. 4900, ext. 324, or Law. 5521.

4 rm. apt.—Near Brainerd or Beverly; couple, no children or pets. Bev. 2554.

4 or 5 rm. apt.—Unfurn.; 5000-6000 North; 2 adults. Hol. 1376.

5-6 rm. apt.—4 adults, 1 9-mo. baby; war workers; imm. poss. Est. 4982.

3 or 4 rms. unfurn. No. or N.W., max. $40; 2 adults. Whi. 4290, Rm. 230.

Want 5 rm. steam or furnace heat; 1st fl.; north side. Div. 6034.

4-5 rms.—Mod., 1st or 2d fl.; So.; eldy. cpl.; no children or pets. Hem. 10436.

Filipino-Amer. cpl., war workers, des. 2-3 r. unfur. apt.—Nr. N. side. Bit. 2946.

5 or 4 lge. rm. apt.—On S. side; pref. Brainard or Chatham; 3 adts. Dor. 1828.

3 adults want 4-5 rooms, 1st or 2d flr.; htd. pref.; n. w. side. BEL. 0999.

3-4 rms.—Heated apt. with stove and refrig.; N. or N. W. Pens. 0067.

Couple desire 2-3 rm. furn. kit. apt.; Hyde Park pref. Fai. 7319.

3 or 4 rm. unfurn. modern apt., N. or N. W.; quiet couple. Spaulding 5341.

6 rm. apt. or house—N. W. side; genteel family of 3. Ind. 2582.

Couple desires 4-5 rm. apt. or house—N. side; $45-$55 rent. Skokie 908 or 1166.

4-5-6 rm. apt.—Furn. or unfurn., in Hyde Pk. or S. Shore. Mid. 2372.

Chem. engr., wife des. 4-5 rms. perm. res.; W. or N.W.; $50-55. Por. 8287.

Professional man—Desires 5 rm. apt. west, for 3 adults; to $65. Kil. 0726.

Want 5 or 6 rms. in vic. of Albany Pk. or Rogers Pk. Call Irv. 1259.

5 or 6 rm. apt. or hse., htd.—N. W.; 4 adults; excel. ref. Cap. 7234.

Please—Must have 5 or 6 rms.; quiet fam.; ref.; heat optional. Alb. 6462.

Wtd.—3½ to 4 rm. apt.; unfurn. 5500-6500 North. Lon. 9795, 7-9 p. m.

Couple draft def. want 5 rms. heated, N.W. side. No child. or pets. Kil. 1459.

Wanted—4 rms., stove heat; 1 child 5 yrs.; Humboldt Pk. dist. Arm. 0385.

6 rm. unfurn. apt. on S.W.—Pref. Oct. 1; will pay up to $60 mo. Wen. 1126.

2-4 rooms, furn.—Will sublease; quiet cple.; exc. ref.; $45-$55. Buc. 1272.

WANTED TO RENT

Apartments

Will some one in Chicago please rent a 3 or 4 room unf., stm. ht. apt. to a service man's wife. Sailor wounded, will be returning home; needs home to return to. R. Banda, Ard. 6116, Apt. 301, between 6-9 p. m.

RESPONSIBLE EVANSTON BUSINESS WOMAN wants modern 3 or 4 rm. apt.—Furn. or unfurn.; in elev. bldg.; N. side; no children or pets. Rev. charges Gre. 6910 or Uni. 2980.

2 adults—3-4 rm. mod. apt. with bedrm.; south of 67th or suburb; unfurn. Will buy furn. if in gd. cond.; conv. I.C. Vin. 2751 aft. 7 p.m.; all day Sun.

Partly furn. 3 rm. apt.—Broadway-Ashland; 4000 to 5000 N.; mother and 2 yr. child. Address K M 431, Tribune.

Rooms

Room, board, and care for girl, 5—Also room for employed mother; N. side. Longbch. 9333 aft. noon, R. 207.

Want light hskpg. rms.—Steady roomer. Phone Seeley 9391, mornings.

Bus. woman—N., N. W., N. W.; kit. priv.; or share apt. Address C 512, Tribune.

Houses

3-5 BEDROOM HSE. ANY TIME, ANY PLACE

Days, Lincoln 7121; eves., Bay. 4568.

Want—Furnished house by business executive and wife. No children. Prefer suburbs. Phone Euclid 5775.

For school yr.—3 bedrm. hse. nr. New Trier High school. Call State 7045.

Wtd.—Brk. hse. or apt. bldg.; gd. cond. 14 rms. up; for nurs. home. Hol. 9845.

Stores, Offices, and Shops

Want—Small machine shop or space to rent. Phone Keystone 2473.

Miscellaneous

Michigan-av. school desires highest class living accommodations for 20 to 30 out of town students; near north side or accessible to I. C. transportation. Address K T 503, Tribune.

Garage for 8 trucks on N. W. side bet. North-av. and Lake-st. Arm. 1098.

TO RENT—STORES, OFFICES, SHOPS

BUSINESS SPACE AVAIL. OCT. 1.

Occupied by money making rest. Busy cor. on nr. N. Side, opposite giant mdsing. estab. with 9,000 employees. Many smaller industries to draw from, excellent location for restaurant, drugs, etc. Address K R 269, Tribune.

32 N. State, S. W. cor. Washington—Fireproof bldg.; one floor; also attrac. offices, north light; night serv.; center loop; sgl. room furn., $20; with reception rm., $35 up; beau. desk space. Ph. steno. SWIGART & CO., Rm. 601.

FURNISHED PRIVATE OFFICE AND RECEPT. RM. $25; SECRETARIAL SERVICE $5 PER MONTH ADDITNL. 82 W. WASHINGTON-ST. ROOM 420.

Live white chain st.—Good most bus. $40-$200. Liv. rm. 1137-45 E. 43d; 1-2 or 3 can be connected. Kenwd. 4131.

166 W. Jackson-bl.—Convenient and distinctive offices to 3,000 sq. ft. Apply Building office.

732 N. AUSTIN BLVD. Offices with living quarters. Suit Dr. or dentist. Boland, FRA. 8558.

Store—2316 Devon, E. of Western; suitable interior decorating, dress or millinery shop; reas. rent. Wel. 2688.

676 N. Dearborn—15x50 ft.; suitable for office space; misc. bus., etc. Stm. ht. Imm. poss. Reas.

Store and adjoining 2½ rms.—Modern apt. in court bldg. Good residential dist. $55 for both. Janitor, 4824 Addison.

Delicatessen location—A gold mine. Nr. 79th-South Pk. Peters. Rad. 6800.

Gent's furnishings location—Estab. Nr. 79th-South Pk. Peters. Rad. 6800.

4181 Lincoln-av.—Mod. store; furnace ht., $27.50 per mo. Buck. 8400.

333 N. Michigan-av.—Mail address. 24 hr. phone serv. Rm. 528. Fra. 7100.

3605 Broadway—15½x46; steam heat; suitable meat market. Lakeview 6480.

TO RENT—MISCELLANEOUS

HIGH CLASS REST HOME FOR AGED MEN AND WOMEN. HYD. 5670.

INDUSTRIAL PROPERTIES

WILL BUY

Modern 1 story, approx. 150,000 sq. ft. factory space, plus 25,000 sq. ft. off. by Ill. mfr., within 30 mi. radius W. or N. W. of Chicago, but not near loop, with vacant for parking and expansion. State full particulars. Small towns that can wholly or partly finance are invited to write. ADDRESS J M 360, TRIBUNE.

CLOSE-IN WEST SIDE

Garage, 75x100, with large drive-in door; now used for truck storage; sale only; possession soon. [Myers.] LANG, WEISE & CELLA. Ran. 2574.

WANTED—TO BUY OR LEASE

Approx. 14,000 sq. ft. industrial ground floor. Address K M 396, Tribune.

For sale—1 sty. bldg., 50x125; stockyards dist.; poss. soon; price $14,000; might consider lease. Edenburg. Cal. 4290.

Want—1 story bldg.; high ceiling, approx. 10,000-20,000 sq. ft. with railroad siding, or 2 story bldg. with above specifications. Che. 1515.

To rent—34,000 sq. ft.; cor.; mill spgld.; daylite; htd. space; imm. poss.; trk. level load; close to lp. Ran. 2311.

Will rent or sell—1 sty. bldg., stm. ht. boiler; 3,125 sq. ft. drive in doors; 14 ft. ht.; possession Oct. 1; Halsted nr. Fullerton. Owner. Lincoln 1790.

For Rent—Garage type bldg., 5,000 sq. ft. 2 drive-in doors; with or without adj. vac. lot; 75x117. Fenced in. Owner. 2108 N. Southport-av. Lin. 4551.

STRAUS OFFERS

Wabash—27,300 ft. 3 st.br.mill $35,000. Straus & Co., 120 S. La Salle. Sta. 1945.

1 floor bldg.—25x125, suitable for shop or factory. Cheap for quick sale. Call IRV. 6502 for information.

For sale or lease—38,000 ft. fireproof, sprinklered. 2338-2342 Indiana. Further particlrs. call Edenburg. Cal. 4290.

Have about 4,000 sq. ft. storage space for rent, 2 miles south of loop. Address K R 330, Tribune.

FOR SALE or lease—Various mfg. properties of every description. WINTER-HIRSCH. CALUMET 4290.

Wanted to rent garage for 10 trucks—Or will rent space with other party. Call before 10 a. m. Canal 5690.

Wanted to rent or buy—Storage space by gen. contractors, 6,000 sq. ft. with about 2,500 sq. ft. under rf. Ran. 6231.

N. W.—1 sty. gar. bldg.; 100x125; stm. ht.; price $22,000. State 4398.

WAREHOUSE FOR SALE OR RENT. R. L. Wheaton. Wheaton, Ill.

MISCELLANEOUS

For Sale

CANNING SUPPLIES.

2,200 doz. standard 2 pc. Mason covers, 18,600 doz. standard Mason lids, 2,000 doz. wide Mason lids; 1,000 doz. Ball glass closures, 3,800 doz. Ball glass lids, 237,600 doz. Ball type standard jar rubbers. All merchandise packed 1 doz. to box. Will sell to jobbers or retailers in case lots. Ph. Mr. Walsh, Sup. 6200, ext. 2444.

USED CORRUGATED CARTONS CEILING PRICES

100 sizes for immediate delivery. PEERLESS. Ches. 9660 and 2509.

PROJECTORS—We have both new and used 16 mm. silent home movie projectors for sale; pre-war stock; available now. Literature upon request. GALLAGHER FILM SERVICE, 123 S. Washington-st., Green Bay, Wisconsin.

UPHOLSTERERS BRAND NEW FRAMES; 3 pc. Swedish mod. sofas; Hepplewhite love seats; Swedish mod. sofa and chair sets; Chippendale sofas; Duncan Phyfe sofas. 2958 S. VERNON-AV.

CARDBOARD, BOXBOARD, CONTAINERBOARD, WALLBOARD—Lined and unlined; all sizes, calipers, finishes; stock on hand and made to order. Phone Victory 7167.

20,000 USED CARTONS

5c EACH. MURPHY SUPPLY CO. 2124 LINCOLN-AV. BIT. 0417.

MANUFACTURER'S LIQUIDATION. Choice leather wallets for men and women that retailed from $1 to $7.50; to close out from 30c to 75c. Address K R 510, Tribune.

950 yds. used battleship and inlaid linoleum, 800 yds. rubber, asphalt tile, 9,000 ft. metal counter trim and stair nosing. Palisade 5158.

Corrugated Cartons—Used ALL SIZES

EDWARD SIDER CO. YARDS 8233.

30,000—13x9x22 corrugated containers, like new; steady supply; OPA ceiling pr. Universal Carton Co., 1734 W. Grand-av.

5,000 photo frames, sizes 3¾x4¾, 5x7, 8x10; lined oak white tone gold striped easel back with glass; factory closeout; will sacrifice. Call Harrison 6555.

Kroll convert. buggy—Like new, prewar, $20; baskinette, exc. cond., $5; teeter babe, $3; also upright piano, $10. Teggelaar. Blue Isl. 2460.

CARDBOARD — Black one side; 100 point. Size 13⅝ by 19⅜. 4½c per piece in 1,000 lots or more. Sta. 3717.

Chandeliers [3] [oil lamp effect]—Wrought copper, wired 5 lights, also 9 ft. tobacco wall case. 1533 Larrabee.

TYPEWRITER — EXCELLENT COND. PHONE SHE. 8877.

Antique desk and tables, suits and dresses; 10 a. m.-4:30 p. m. Wel. 9200.

CARTONS—50 sizes, inc. 17x8¾x8, 23¾x12x5½, 12x11x7. Gra. 9843, morn.

Ice box—7 ft.; in good cond.; also red Pekingese dog; reas. Hum. 4941.

Very gd. 7 pc. bedrm. set and gd. used clothing for sale—Priv. fam. Man. 3506.

Kroll baby carriage and high chair. Ternberg. 6934 Cylde. Hyd. 4674.

Wanted

WATCHMAKER NEEDS STAKING TOOL.

Prefer most complete model but others acceptable. Will pay good price. Describe fully. J. Benson, 423 N. Vine, Tucson, Arizona.

Victor Album, No. P32, Eastern college songs. Victor Album, No. P34, Southern college songs. Decca Record, No. 4003, Johnie Long college songs. Address C 80, Tribune.

Will buy corrugated cartons, any quantities, sizes 9x6x5, 9x9x5, 11x11x6, 13¾, 13¾x6. Call Wabash 8528, Mr. Siegel, leave message.

Delta Belt Sander—Out of town buyer. Address H S 2, Tribune.

Wtd.—Wardrd., pack. trunks and luggs. Uncle Max, 675 N. Clark. Del. 2578.

AVIATION

LEARN TO FLY.

Flight instruction available at Washington Park Airport, 187th and Halsted-sts., Homewood, Ill. Government Approved Flight and Ground School No. 2270. For further information phone Homewood 11 or call at the Airport Office.

Save your gas—Ride Rock Island train to Tinley Park; our car will meet you. Instruction in Pier, Stinson, and Waco airplanes. Prosperi Airport, 186th, Rt. 42-A. Tinley Park 616.

OX5 motor and prop.—Will separate. Call Diversey 5197.

—REAL ESTATE—APT. BLDGS.—
North side

12 APTS.—NEAR LAKE
$10,000 yr. good tenants. Here
is permanent income. Price
$130,000. Cash $50,000.
BAIRD & WARNER
1660 N. LaSalle-st. Whi. 7262

1460 S. Austin-1-3, 1-6, 1-8 rm. apts. $4,500
1750 S. Central Park—2-3, 2-4 rm. apts. $6,000
3543 Crenshaw—3-4, 3-4 rm. apts. $6,000
3542 Douglas—3-4, 3-4 rm. apts. $6,000
3543 Douglas—3-4, 3-4 rm. apts. $6,000
3543 Douglas—3-4, 3-4 rm. apts. $6,000
3543

HELP WANTED OMITTED ONLY ON SATURDAYS

Because of newsprint restrictions, Help Wanted and Employment Agency ads are omitted on Saturdays.

This enables the Tribune to utilize to the best advantage of readers and advertisers the total weekly supply of paper allocated to each advertising under the Tribune's paper conservation program.

For Chicago's largest job directory, consult tomorrow's Sunday Tribune.

—SITUATIONS WANTED—MEN—

Chicago Daily Tribune
THE WORLD'S GREATEST NEWSPAPER
SATURDAY, SEPTEMBER 9, 1944.

Views of Battles in Paris Before Arrival of Allies—New Gains in Western Europe—Jets Aid Plane's Takeoff

[Associated Press Wirephotos.]

Pictures made by a French Forces of the Interior photographer in Paris the week before the occupation of the French capital by allied troops. Left: F. F. I. members wait behind a hastily erected barricade for the enemy, according to the F. F. I. cameraman. Center: A Frenchman and a French woman battle with arms taken from the Germans. Right: German dead lying in the street outside the Gare St. Lazare in Paris.

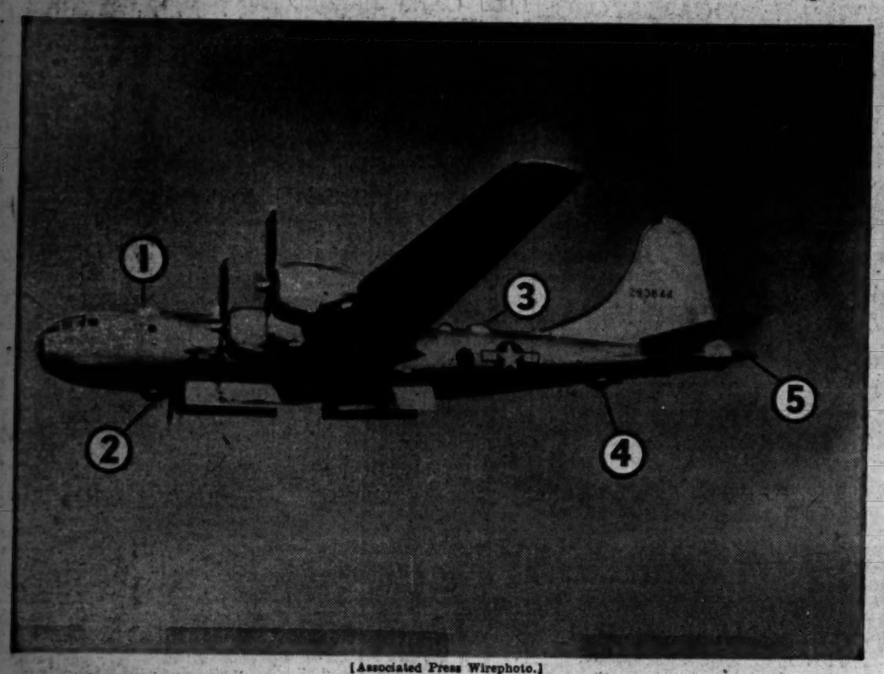

[Associated Press Wirephoto.]

Gun turrets on B-29 bomber, just revealed. 1. Upper-forward. 2. Lower-forward. 3. Upper-rear. 4. Lower-rear. 5. Tail mount. Each has two .50 caliber machine guns.

[Acme Photo.]

Paris returning to normal after occupation of French capital by allies. Parisians in great numbers ride bikes down a street.

[Acme Telephoto: By Signal Corps Radio.]

Antwerp members of the Belgian resistance movement—"the white brigade"—set out in captured German vehicles to hunt Nazis.

[Acme Telephoto.]

Forward lower turret of the B-29, with two .50 caliber machine guns fired by remote control.

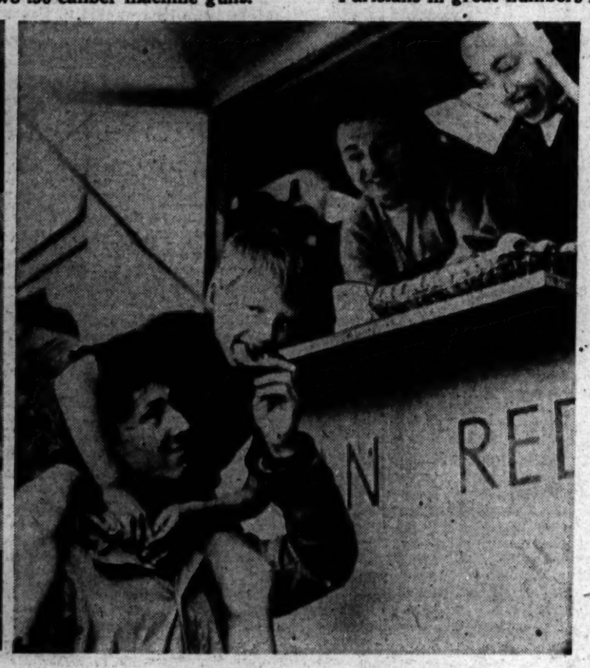

[Acme Photo.]

Pvt. Harry Wolman, Chicago, feeds doughnut to young Paris admirer at American Red Cross doughnut wagon.

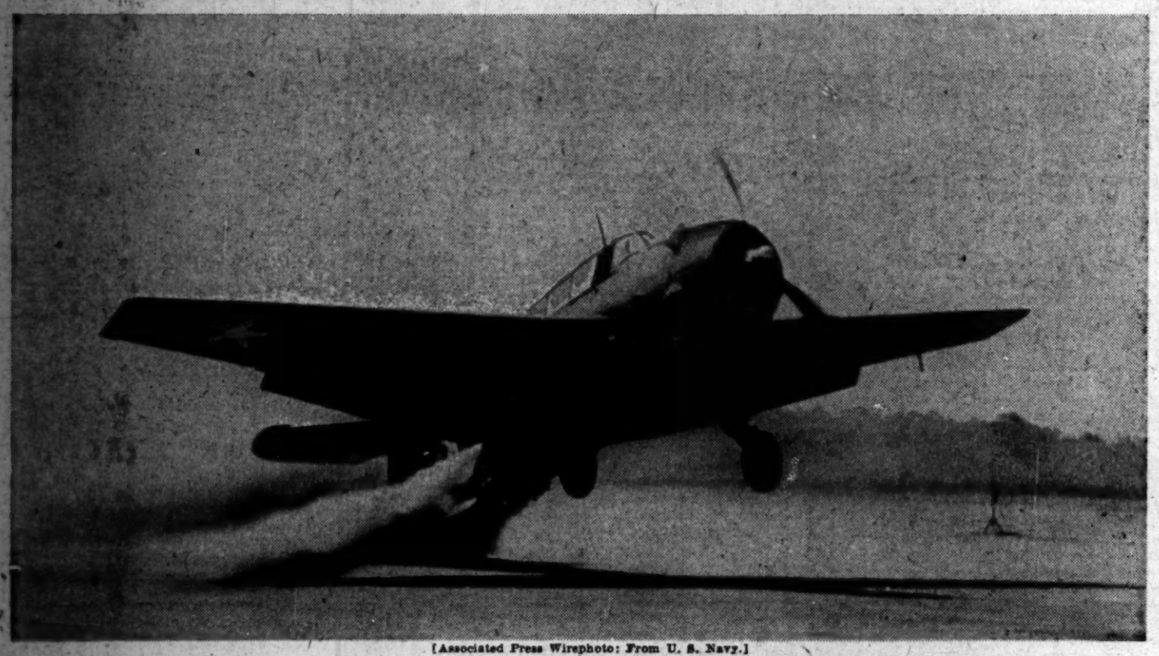

[Associated Press Wirephoto: From U. S. Navy.]

4 JET UNITS HELP LIFT NAVY PLANE FROM GROUND, CUTTING TAKEOFF RUN.

(Story on page 1.)

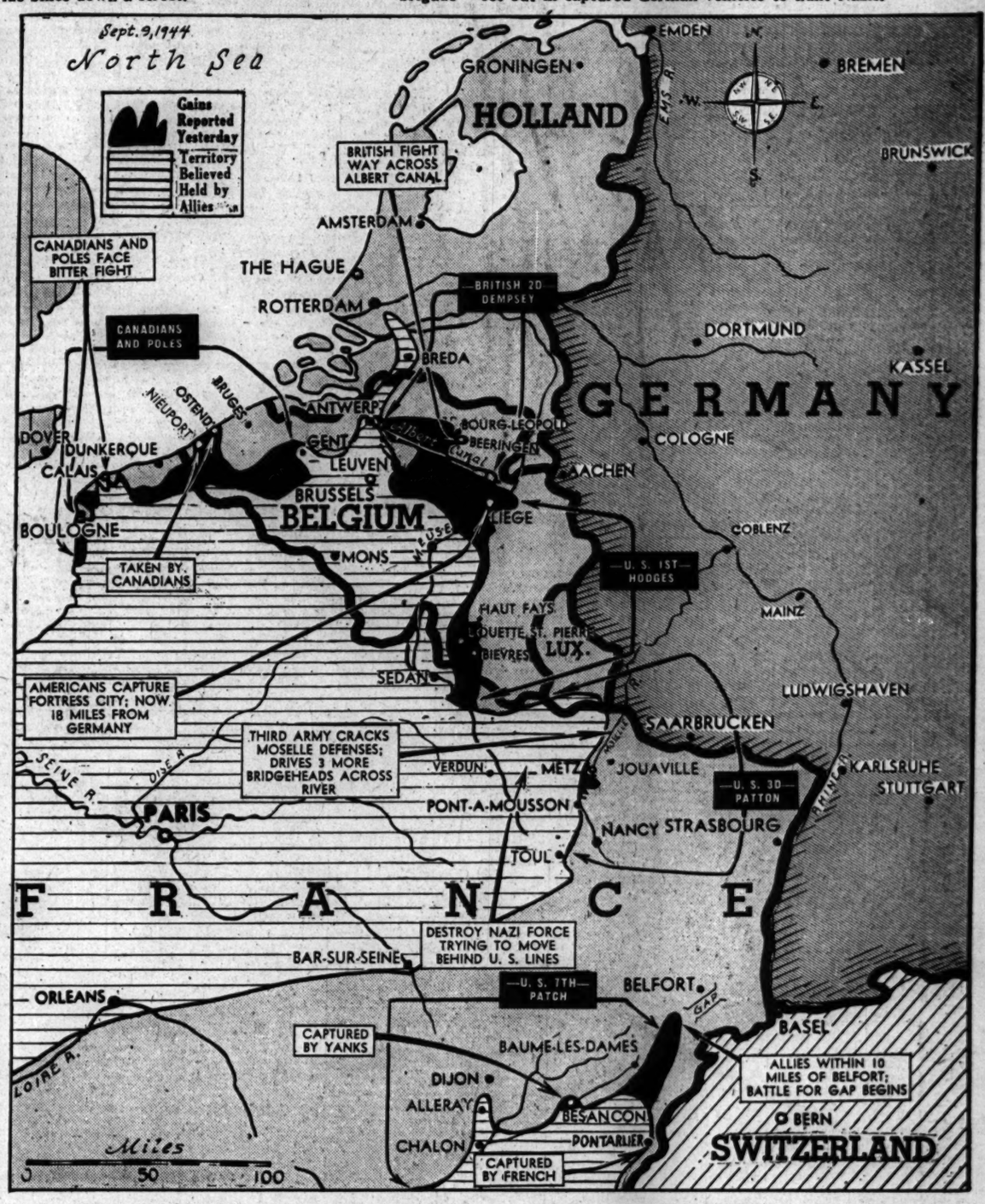

PROGRESS OF THE ALLIED DRIVES NORTH AND EAST IN FRANCE AND BELGIUM.

(Story on page 1.)